The Los Angeles Times

"Sail on, sail on, and on and on."

In Two Parts—32 Pages
PART I—TELEGRAPH SHEET—16 PAGES

GREATER SOUTHERN CALIFORNIA

SUNDAY MORNING, SEPTEMBER 8, 1924. DAILY, 5 CENTS. SUNDAY, 10 CENTS.

Liberty Under Law—Equal Rights—True Industrial Freedom.

POLITICIANS DETHRONED

City Now Gives Taxes Back

...ville, Tenn., Decides to Let Business Men Run Affairs Sensibly

...Get Greater Pay, But ...So Well That Surplus ...Gained Quickly

[EXCLUSIVE DISPATCH]

...VILLE (Tenn.) Sept. 7.—...methods in city manage... ...brought dividends to the ...of Knoxville. A refund ...per cent in taxes is now be... ...taxpayers as a result of ...which has been created ...business instead of po... ...methods. It is the first ...in the history of the United ...of the as known, that a ...city has given a tax re... ...to its citizens.

...refunds are in prospect. ...movement is indisputably ...the advantages of ...administration, with ...business men and trained ...experts as officials, in... ...political regimes, with ...in power and funds ...

...public interest, has been ...by Knoxville's accom... ...All over the country ...magazines and in... ...are sending messages ...for information.

...paper here declares that ...of Knoxville has de... ...dividend to its stockhold... ...form of the old, wasteful, ...and too frequently, ...political regime in ...city has been sounded."

...ED A CHANGE

...Knoxville had political ...there was talk of wasted ...and other charges. As a re... ...what was termed "mis... ...of funds and excessive ...in certain instances ...the last administration, ...were filed and suits in... ...by a group of taxpayers ...recovery of city funds ...

...wanted a change in city ...They were tired of ...they regarded as excessive ...and other conditions. ...sentiment crystallized into a ...for a city-managed plan ...adopted, and a bill was en... ...by the Legislature. Politi... ...fought the move... ...from its inception, but the ...was supported by the ...newspapers, one a ...one Republican and ...majority, thus proving that ...is not enter into it.

...managers were held in ...throughout the city and ...appointed committees. All ...committees worked together ...with successful business me... ...plan for what was known ...People's Ticket." The ticket

(...Page 2, Column 5)

...E DAY'S NEWS SUMMED UP

...CITY. Clear. Wind at 5 ...velocity, 8 miles. Ther... ...highest, 75 deg.; lowest, ...forecast: Fair. Los Angeles ...Fair. For complete ...see the last page of this ...

...CITY. One man is killed ...when struck by ...engine here and thirteen ...others injured, four per... ...critically, in series of motor... ...Page 1, Part II.

...Governor of West Adams ...district observes twelve inyo... ...Governor of Nine and ...Governor who vanished Au... ...Page 1, Part II.

...husband is being ...held in bribe believed kid... ...efforts at abduction ...Page 16, Part II.

...Long talk as Angelus ...Page 1, Part II.

...party in Pine Tree ...for Los Angeles ...is believed dead ...mail trail. Page 1, ...

...Three complete plans ...conventions to be held ...Page 1, Part II.

...CITY. Remaining ...of Secretary Wil... ...Coast completely ...of addresses ...Page 3, Part I.

...prisoners on parole ...and Folsom at ...last record. Page ...

...reached at lowest ebb ...of greater flow ...Page 2, Part I.

...NORTHERN. Gov. ...to keep running-...Boyle, by trade ...to hope that ...may go to ...deadlock, say ...experts. Page ...

...Hoover is refunding ...out politicians ...need and ex... ...prisons. Page 1, ...

...Dr. Thomas A. Edi... ...why he will ...

BRYAN TO BETRAY DAVIS FOR WHITE HOUSE COUP?

Reports Have Cohorts Dickering to Join La Follette, Cause Tie-up and Then Put 'Charley' Over

BY DONALD EWING
[EXCLUSIVE DISPATCH]

LINCOLN (Neb.) Sept. 7.—As John W. Davis swings through the West pleading for agricultural votes, the ugly story is being told that cohorts of his own running-mate, Charles W. Bryan, are negotiating with La Follette leaders to double-cross Davis.

The Bryan strength in the western and northwest State, with the exception of Nebraska, will be thrown to La Follette, it is declared. In return, it is asserted, if the election should be deadlocked into Congress, La Follette would turn his Senate strength to making Bryan Vice-President; and, perhaps, by creating a deadlock in the House on the Presidential election would automatically make Bryan President.

STORY GETS BACKING

In other words, those responsible for the story say the Bryan outfit is willing to knife its own Presidential nominee, Davis, to take the 100-to-1 shot of getting Bryan to Washington. The story is of more than cock-and-bull type. It was confirmed to this correspondent by a Democratic United States Congressman who frankly admitted—confidentially—that he might become a party to the plan. It was confirmed again in Omaha, by a La Follette leader. Bryan, himself, however, declined to discuss the matter as unworthy of reply.

The matter undoubtedly has been brought to the attention of Mr. Davis and his closest aides, but he, of course, would say nothing. He speaks today in Lincoln with Bryan and tonight was en route through Nebraska and Kansas, expecting to arrive in Denver tomorrow morning.

If this double-crossing is carried out, Nebraska will be excepted because the Bryan followers want Charley to maintain his political strength in his own State. It is in the neighboring States that it would be put into effect.

The La Follette men believe that by adding Bryan's agricultural strength to their own in the West, they would be sure of getting enough electoral votes for La Follette to deadlock the election — which seems to be one of his objectives.

La Follette's strength is reported somewhat on the decline in this section with Coolidge steadily gaining because of good crop conditions. This is especially true in Minnesota, North Dakota, Nebraska and Kansas, if the reports coming into the leaders are correct.

TRADES IN 1920

Whether the idea of such a trade originated on the La Follette or the Bryan side is unknown, but it is well known that the Bryan brothers, W. J. and Charles—are old-time political "hoss" traders and that when it comes to making a deal to help a Bryan, it matters little who suffers.

Back in 1920 there were some trades here in Nebraska; in fact some of those who are close enough to the inside to be worth listening to, insist that it was through trading that Charley became Governor.

In that year, despite the great Republican landslide, Charley was elected Governor by a Democratic majority of 5000. Senator Gilbert Hitchcock, Democratic power in Washington as well as Nebraska, was defeated by about the same majority. Political lieutenants working for Bryan are said to have swung many Democratic votes to Howell, the Republican candidate who won. In strong Howell sections, it is declared, many Republican votes went to Bryan.

Mr. Davis will hold an informal hand-shaking affair in Denver tomorrow morning and will proceed to Rocky Mountain National Park for two days' rest before resuming his speech-making in Denver Wednesday night. Then will come the trip to Cheyenne and the return to the East with numerous stops en route.

WIFE KILLS GIRL WITH REVOLVER

Officer's Mate Enraged When She Sees Husband Near Young Woman

[BY A. P. NIGHT WIRE]

CHILDRESS (Tex.) Sept. 7.—Mrs. Clara Maddux, 21 years of age, of Decatur, Tex., wife of H. B. Maddux, a deputy State game warden, stationed in this district, shot and instantly killed Miss Annabel Barker, 23, at noon today in front of a local hotel. Miss Barker was sitting in a car when fired upon.

Mrs. Maddux had never seen Miss Barker but had a photograph of her when she saw the girl and opened fire with a small revolver at close range.

Maddux, her husband, was standing near the car reading some mail and did not notice his wife until she approached and began firing.

Mrs. Maddux, who was arrested immediately after the shooting, told officials that she had purchased the pistol at Elk City, but did not intend to use it, but she claimed that she lost her mind in a fit of rage when she saw Miss Barker in the automobile with her husband standing near it.

At a coroner's inquest today, the verdict was that Miss Barker came to death by gunshot wounds inflicted by Mrs. Maddux. She is being held for hearing.

Mrs. Maddux expressed no regret over the shooting. She is the mother of a boy of 5.

Bandit Holds Up Officials, Robs Baseball Office

[BY A. P. NIGHT WIRE]

PORTLAND (Or.) Sept. 7.—William H. Klepper, president of the Portland Baseball Club; Fred B. Rivers, secretary, and George Vranizan, his assistant, reported to the police tonight they were held up in the baseball headquarters of the Portland club in a downtown office building shortly after 6 p.m., by a masked man, who robbed them of about $5000 belonging to the club. The robber escaped after tying the three men. The robbery was reported to the police shortly after when the victims freed themselves.

Trace of Rain at Bay City Makes Roads Slippery

[EXCLUSIVE DISPATCH]

SAN FRANCISCO, Sept. 7.—San Francisco today received its first rain of the waning summer. Only a trace less than one one-hundredth of an inch fell, according to the Wealther Bureau, but it was enough to make the streets slippery for autoists. Tomorrow will be clear again, according to the forecast.

Heavy electrical storms with showers were reported from mountain districts above Red Bluff this afternoon.

VETERAN IN DETROIT BUSINESS LIFE DIES

[EXCLUSIVE DISPATCH]

DETROIT, Sept. 7.—William A. Black, 50 years of age, Detroit business man for nearly a score of years, died at his home, 625 West Canfield avenue. Last May, while testing out some machinery at Brooklyn, Mich., Mr. Black was overcome by monoxide gas. After a partial recovery his health continued to decline. He was the organizer of the National Grain Products Company and served as its president and general manager for the last three years.

BLAMES COOLIDGE FOR DELAY IN SUGAR DROP

[BY A. P. NIGHT WIRE]

WASHINGTON, Sept. 7.—Chairman Shaver of the Democratic National Committee declared in a statement today that "President Coolidge's delay in adopting the majority recommendation of the Tariff Commission that the duty on sugar be reduced ½ cent a pound is costing American consumers an average of $145,000 a day." The proposed decrease, Mr. Shaver said, would be of special advantage to housewives, "just now in the midst of the preserving season."

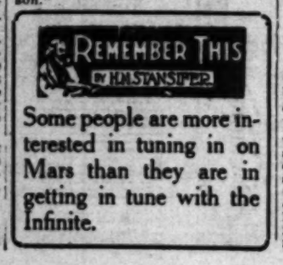

Some people are more interested in tuning in on Mars than they are in getting in tune with the Infinite.

WAR DENIAL INFLAMES

French Protest to Germany

England Prepares to Act as Disclaimer of Guilt by Berlin Brings Crisis

Herriot Denounces Move as "Fatal Step;" Geneva is Fearful of Future

BY GEORGE SELDES
[BY CABLE—EXCLUSIVE DISPATCH]

BERLIN, Sept. 7.—An international sensation, which is expected to have far-reaching consequences, including perhaps an internal crisis in Germany, arose today when the French Ambassador, De Margerie, acting on orders of Premier Herriot, delivered a sharp protest to the German government against the German note disclaiming guilt for starting the war.

This German note is ready for dispatch to the Allies, prepared at the request of the German Nationalists after a country-wide campaign, and has for its purpose the undermining of the Versailles Treaty and the entire question of reparations. Chancellor Marx was forced to prepare such a note, it is said in diplomatic circles, as payment for the Nationalists' support of the Dawes plan. Without the Nationalists' forty-eight votes, it would have been impossible for the German Reichstag to pass the laws making the Dawes plan practical, and in payment of this action the Nationalists, who have been yelling that every one except Germany is guilty of the war, demanded that their view be given official sanction by a note to the Allies.

CALLED FATAL STEP

The French Ambassador informed State Secretary Baron Maltzan this morning that Germany's action in such a note "would be a fatal mistake," coming as it does at a time when Prime Minister MacDonald, Premier Herriot and Premier Theunis at the Geneva conference had showed the world that these three nations had radically changed their attitude toward Germany since the London conference and for the first time in years a real spirit of conciliation was animating the Allies. The French government, through its envoy, pointed out to Germany the seriousness of its action.

The Ambassador informed Germany how seriously the Geneva conference viewed the first rumors of the contemplated note and how strongly Premier Herriot had protested against it before leaving Geneva.

It is expected that the British Ambassador will second his French colleague with a similar protest upon orders from Prime Minister MacDonald.

The seriousness with which Premier Herriot views the sensational attempt to unearth the war guilt question was shown at a conference with newspapermen at Geneva immediately after Prime Minister MacDonald's statement that

(Continued on Page 2, Column 5)

EDISON PRAISES COOLIDGE

Electrical Wizard Tells Why He Will Cast Ballot for President and Dawes

BY ROBERT B. ARMSTRONG
[EXCLUSIVE DISPATCH]

WASHINGTON, Sept. 7.—In the first comprehensive interview given on the present political campaign, Thomas A. Edison in his laboratory in West Orange, N. J., made public the reasons why he is going to vote for Coolidge and Dawes.

In this interview Mr. Edison put into practice for the benefit of the interviewer the famous Edison questionnaire method of exchanging information. The interviewer met Mr. Edison by appointment in the library of the Edison plant at Llewellyn Park, and by request of an assistant a series of questions was prepared in the anteroom of the library for submission to Mr. Edison, all the questions being grouped on one sheet of paper. The interviewer was ushered to a seat on the right-hand side of Mr. Edison, who was busy checking over an account that lay on his desk. Suddenly he looked up—the interview had begun.

"What's this?" he queried in his tenor-tone voice.

"I'm no politician. Coolidge? Oh, yes."

So the first question was popped.

REASONS FOR STAND

"Will you state why you are going to vote for Coolidge and Dawes?"

"I shall vote for Coolidge and Dawes because I believe both men are practical, will get results and throw a bomb into that enormous expense account we have down in Washington known as the bureaucracy. Both men are economically sound and are a wonderful balance wheel for this country. There'll be good teamwork in that team."

"Did you find the people satisfied with Coolidge on your recent trip to Vermont with Henry Ford and Harvey Firestone?"

"I don't remember having come in contact with a single person who was not in favor of Coolidge. The people have confidence in him, for he thinks logically and squarely and really is an iron man."

"Do you think the President's early environment has much to do with his grasp on the economic situation of the country?"

"Yes, decidedly. He was born in an economical environment and economy and hard sense were born in him."

PLAN SIMPLE

"What do you think of the Dawes plan?"

"Dawes works from complex to simplex," he answered. "Most people work the other way. His plan is simplicity itself. It should put Europe back on its feet."

"Do you look for a large vote being cast this coming election?"

"Yes, I do. I think the people are waking up to the fact that getting out and voting is one of the most important things they could do. I personally will take the greatest of pleasure in voting."

Stockton Man Slain in Fight With Fine Bull

[BY A. P. NIGHT WIRE]

STOCKTON, Sept. 7.—In a terrific battle with an enraged bull lasting over fifteen minutes and before the eyes of his terrified wife, Durward Frank Graves, Lathrop dairyman, today received injuries from which he died a half-hour later. The man twice sought refuge beneath small buildings, but each time the bull, a valuable pure-bred animal, razed the frail structures to continue his attacks.

NEBRASKA DOCTOR DIES

[EXCLUSIVE DISPATCH]

OMAHA, Sept. 7.—Dr. S. F. Ashby of Fairmont, Neb., is dead. He was a pioneer citizen of Fairmont and was well known throughout the State and to the medical profession. He was a member of various Masonic bodies and maintained a great interest in development of his community, particularly parks. Dr. Ashby was 59 years of age.

THREATENED BY MOORS

Tangier May Stir World Row

Fear Felt Natives Will Try to Capture City After Spanish Reverses

American Charge as Head of Internationalized Area Has Responsibility

[BY CABLE—EXCLUSIVE DISPATCH]

PARIS, Sept. 7.—Tangier, that name which has a peculiar sobering effect upon the statesmen of Europe, is on the lips of the diplomats again.

Word comes from there that the diplomatic representatives of the powers are seriously alarmed at the news of skirmishing between Spanish troops and natives within twenty miles of the city on the road to Tetuan. Several tribes nominally subject to the native Chief Raisuli, have thrown in their lot with Abd-El-Krim. If they so desire they can march to Tangier and cause an international row of the very first importance.

AMERICAN IS CHIEF

Tangier is an internationalized city, governed by a diplomatic council of which the charge d'affaires of the United States is now president. On him would fall the task of defending the city if the Moors came. The international gendarmerie there number 1000, half French and half Spanish.

The military events of the last few weeks have dealt terrible reverses to Spain's prestige in Morocco. At El Araish on the Atlantic Coast, Ceuta, across from Gibraltar, Tetuan, Tangier and other points behind the Spanish lines there have been small native uprisings among tribes hitherto accounted faithful.

Already certain elements in the vicinity of Ceuta are becoming exceedingly restless. The fighters travel by night and sleep in gullies by day. Tangier is virtually cut off from the rest of Morocco.

The American Charge d'Affaires, who wanted to go quail hunting recently was informed that firing at birds would be likely to draw shots from the natives. From Casbay, the old Sultan's palace on a height back of the town, the sound of artillery firing can occasionally be heard. At night Spanish signal lights can be seen on the surrounding mountains.

MOORS CARRY FIGHT

Matters are going from bad to worse in Spain's Moroccan war. This year's campaign began in July. It has resulted, in nothing but checks to Spanish plans for evacuation.

Since the beginning of July Spain has lost several thousand men in killed and wounded. Nine hundred were lost in the single action of Cobba Darsa, while every official communique contains a casualty list. Post after post has been evacuated and lines of communication between vital places like Ceuta, Tetuan and Tangier have been cut or are threatened.

Reinforcements of between 6000 and 7000 men have been sent to Tetuan without success. The initiative remains almost constantly in the hands of the Moors.

AMERICAN POLICY PERILED BY CHINESE CIVIL STRIFE

Danger to Foreigners May Force United States to Lay Aside Attitude of Hands Off

BY EUGENE J. YOUNG
[Copyright, 1924, by Eugene J. Young.]

American statesmanship, which long went on the principle that aloofness from European affairs was a cardinal American doctrine, has but lately found it necessary to involve this country deeply in the details of these affairs as the only way of restoring stability to a distressed continent.

Shall we have to take the same course in the Far East? Will fresh troubles in China compel us to join with other powers in forcing some sort of settlement of clashing ambitions?

These questions face us as the strongest military elements in China battle around Shanghai. We have been insisting for years that the imperial powers keep their hands off while the people of this great land "reorientated" themselves into a place in the modern world. We have seen our policy result in the growth of powerful military forces and the uprising of great military lords and overlords who have thrown the country into a civil war to establish which set of them shall be supreme.

Shall we insist on letting them fight it out, as before, or shall we join other powers in intervention? If so, how far shall we go?

CONFLICT ISSUES

It is the fashion to represent China as governed by the "tuchuns"—the military leaders—who follow only their selfish ambitions and have no really constructive policies to serve. That is only partly true. In many cases the "tuchuns" justify the assertion by their actions; but at the same time they are creatures of conditions which cause them to be tolerated and supported so long as they carry out the will either of the ruling classes of their provinces or of foreign interests which give them money and arms. They represent a phase in the revolutionary evolution of a great people.

Big issues lie behind the present conflict. Here are things to be remembered as it progresses:

(1.) Gen. Wu Pei-Fu, the present overlord of the Peking government and of the central provinces, gained and holds his power because he represents the determination of the purely Chinese people to be ruled neither by the Manchus nor by foreigners. Marshal Chang Tso-lin, his chief rival, the overlord of Manchuria and Inner Mongolia, is undertaking to force Manchu rule again on Peking. He is supported by the Japanese. It is believed to be the purpose of this coalition to restore the Manchu dynasty to the Chinese Imperial throne.

(2.) Shanghai, around which the preliminary military movements have centered, is the key to the commercial, financial and military control of the great Yang-tse Valley. Through the intervention of the Japanese and other foreign interests this city has been ruled in recent years by Gen. Lu Yung Hsiang. He was appointed when the notorious Anfu Club—dominated by Japanese—was in control at Peking during and after the World War. He has been training an army which could fall on Wu's rear if Chang attacks from the north. So Wu, as a measure of safety, has undertaken to drive out Lu and put a loyal Chinese in command of the key to the Yang-tse Valley.

(3.) Wu and his Peking party have dared to take this radical step—flying in the face of the

(Continued on Page 2, Column 6)

KNOCKOUT IN COURTS AIM OF PEACOCK

Estelle Taylor's Husband Decides Today on Suit for Million Against Dempsey

[EXCLUSIVE DISPATCH]

NEW YORK, Sept. 7.—"Jack Dempsey is a great fighter and perhaps a rather smart citizen outside the ring, but when he wakes up after the legal knockout I expect to hand him, he'll find that the wise guy is the lobster, after all."

Kenneth Malcolm Peacock, neglected husband of Estelle Taylor, the film actress, broke his silence today in an interview.

Peacock, a clerk in a Philadelphia rug house, held a conference today in Philadelphia with his lawyer on the question of suing Dempsey for $1,000,000.

"I always have been loyal to Estelle," Peacock said, seeming very close to tears, "but the publicity attendant on her association with this pugilist made me bitter. I loved her. Her success in the films is directly traceable to my advice—my money."

When asked whether he intended to sue for $1,000,000, Peacock, on advice of his attorney, answered that a decision would be made tomorrow after another conference has been held.

"But if I do sue it will be merely to vindicate myself. A million will not give me back my home nor lost love," Peacock declared.

El Paso Merger Up for Hearings in East Monday

[BY A. P. NIGHT WIRE]

WASHINGTON, Sept. 7. — The Interstate Commerce Commission will open hearings here tomorrow on a joint application of the Southern Pacific Company and the El Paso and Southwestern Railroad Company, under which the two companies would be merged through acquisition by the Southern Pacific of stock control by lease of the El Paso road. Under the proposed merger the Southern Pacific would acquire all outstanding capital stock of the El Paso System, including the various railroad subsidiaries, together with all of its assets. In return, the El Paso would receive 280,000 shares of common Southern Pacific stock with a par value of $28,000,000 and 5 per cent collateral trust bonds having a par value of $20,450,000.

Rental Service

Rental advertisements in the Los Angeles Times represent more than advertising space. Back of them is a service, painstaking and thorough. Each day the varied announcements are grouped first into appropriate classifications, such as "rooms," "flats," "apartments," "houses," etc., and then re-subdivided according to the geographical sections of the city. It is the most efficient, satisfactory, and successful method ever devised.

Times Want Ads

NORTH CHINA ARMY WINS

Plans to Encircle Soochow

Troops Battle in Ditches of Water as Bodies Strew Contested Areas

German Shells Used by Both Sides; Aggressors Win in Two-Mile Push

[BY CABLE AND ASSOCIATED PRESS]

SHANGHAI, Sept. 7.—Gen. Chang Tso-Lin, the Manchurian war lord, has declared war against the Peking government and Gen. Wu Pei-Fu, the military dictator of the province of Chi-Li.

BY JOHN POWELL
[BY CABLE—EXCLUSIVE DISPATCH]
[Copyright, 1924, by the Chicago Tribune]

SHANGHAI, Sept. 7.—Chekiang troops today assert further victories and advancement of their lines more than two miles on Shanghai along the Nanking Railway and the capture of the town of Anting. In the vicinity of Liuho, fighting continued all day today with little change in positions. There are rumors in the Chekiang headquarters tonight of an important encircling movement in the direction of Kuinsan in the hope of capturing the place and opening the way for an advancement on the important town of Soochow which is the objective of the Chekiang troops.

The troops are fighting from ditches half filled with water. Unburied dead are lying between the ditches.

Reports here today say the United States is sending an additional detachment of 500 marines. They are en route here, it is said, aboard the United States transport Chaumont.

GERMAN SHELLS USED

The shells, chiefly of the three-inch variety, which the warring Chinese factions are hurling at each other in the present Kiangsu-Chekiang war, are of exactly the same variety which the Germans hurled at the American troops in the World War. This fact was definitely proved today when I collected from the battlefield in the vicinity of Liuho a number of brass containers, all of which bear the brand of the Krupp munition works at Essen and also of Dusseldorf, Germany, and the piles of munitions on the dumps practically all have lettered on the ends of the boxes, "Made in Germany." Most of the shells picked up bear the date of 1913, which indicates that they were used early in the World War by the Germans and refilled, or are from unused stocks which Germany accumulated.

The vast quantities of German munitions being used by both sides in the present struggle provide a sad commentary on the strenuous activities of the American government to enforce the arms embargo in respect to China and especially to the long discussion on this subject at the Washington Conference. The general effect of the efforts of America to restrain her own citizens from selling munitions in China has been apparently

(Continued on Page 2, Column 2)

WINTHROP GIRLS DASH ON

Pair Shocking Society by Eloping With Chauffeur and Chicken Man Still Flee Irate Father

[EXCLUSIVE DISPATCH]

LENOX (Mass.) Sept. 7.—The two daughters of Granville Lindall Winthrop, millionaire retired banker of New York and Lenox, who shocked fashionable Berkshire summer colonists by eloping and marrying yesterday, one their father's chauffeur and the other his former chicken expert, were believed to be touring Northern Vermont today, preparatory to visiting, in Milton, Vt., relatives of the chauffeur-bridegroom.

The aged banker, irate and fuming over the escapade that has brought notoriety to the ultra-exclusive Winthrop family, shut himself up today on his 200-acre palatial estate, Groton Place, and refused to discuss his daughters' sudden marriages.

SOCIETY SHOCKED

Exclusive New England and New York society was slowly recovering today from the shock of the announcement of the double elopement and wedding.

Miss Emily Lindall, 31 years of age, married the chauffeur, Corey Lucien Miles, a widower, three years her senior. Miss Kate, 31 years of age, became the bride of Darwin Spur Morse, 23, local electrician, who formerly was employed by the elder Winthrop as a chicken expert and was discharged when Winthrop discovered him making love in a chicken-house to the younger daughter, according to friends.

After the ceremony, performed by Rev. John P. Trowbridge at the Congregational Church in Interlaiken, five miles from here, the eloping couples hurriedly left in two automobiles owned by the brides. It is reported they have wired their father asking forgiveness.

STRANGE TACTICS

Out of the secrecy that shrouded the elopement came today revelations of the circumstances that resulted in the double wedding. The aged banker was revealed as so devoted to his clever, beautiful daughters, that he forbade the company of any men friends of their own set. To keep his daughters exclusively to himself and to have them as his sole companions, he turned Groton Place into a girls' camp.

Seeking to keep romance entirely out of their lives, he engineered countless activities for the daughters, thinking by banishing idleness from their lives he could make them happy.

For Emily, the banker built extensive kennels and stocked them with dogs of highest pedigree. Miss Emily, a lover of dogs, welcomed the kennels, specialized in Pekinese and became known in the summer colony and at society dog shows as an expert.

ROMANCE STARTS

For Miss Kate, the young daughter, he had constructed one of the finest chicken farms in the country. To help both daughters conduct their establishments the father gave employment to Lenox high school boys after school hours.

Among the school boys who worked about the chicken farms years ago was Morse, son of a former garage man of Lenox. Young Morse did his work so well that on his graduation the aged banker engaged him permanently but he was discharged later when caught making love to Kate in one of the chicken coops. Morse recently worked for a local contracting electrician and for him did several wiring jobs on the Winthrop estate. These visits enabled him to renew his romance with the younger daughter.

Miles, formerly a gardener on the Winthrop place, some years ago witnessed a musical comedy in Pittsfield, fell in love with an actress of the company and married after a whirlwind courtship. Soon she tired of the simple life, however, and left him to return to New York. A year ago Miles instituted divorce proceedings but soon thereafter she died suddenly.

WILBUR FACES BUSY PROGRAM

Secretary's Time on Coast Absorbed by Schedule

Many Engagements Planned in Los Angeles

Inspections, Addresses and Conferences Arranged

[BY A. P. NIGHT WIRE]

SAN JOSE, Sept. 7.—Plans for the remainder of his western tour announced today indicate that Secretary of the Navy Curtis D. Wilbur is facing a strenuous round of visits, inspections, addresses and conferences during the nineteen days between now and his return to Washington, the 27th inst.

Tomorrow morning he will inspect the Mare Island Navy Yard, naval prison and ammunition depot. A conference with the Mayor of Vallejo regarding the navy yard's water situation will be followed by a meeting with a delegation interested in the location of a proposed ammunition depot. An address before the navy yard employees and another at a dinner given by the Vallejo Chamber of Commerce will close the day.

Tuesday morning at 11 o'clock the Secretary will inspect the mammoth relief map of the State of California in the Ferry Building, San Francisco, after which he will attend a luncheon, at which his address will be broadcast. At 6 p.m. he leaves for Bakersfield, where he will inspect the government oil reserves on Wednesday.

PROGRAM HERE

Thursday and Friday will be spent in Los Angeles, where he is scheduled to speak at a Chamber of Commerce luncheon in addition to numerous other engagements. Saturday night Secretary Wilbur will speak to the State Bar Association at Catalina.

Sunday night he leaves for San Diego, where he will spend Monday inspecting the North Island Air Station, the destroyer base and the submarine station. He will find time to speak at a Chamber of Commerce meeting, as well as before a general assemblage of citizens.

Tuesday he will return to Los Angeles and on Wednesday he will visit Long Beach. The same day he is to leave on his return trip east making several stops before reaching the capital.

LONG BEACH PLANS

[EXCLUSIVE DISPATCH]

LONG BEACH, Sept. 7.—Plans for an official reception to be tendered Secretary of the Navy Wilbur in Long Beach were being formulated here today, following receipt of advices last night from Attorney Clyde Doyle, now in Oakland, that the Secretary will visit this city on the 17th inst.

According to Secretary Wilbur's plans, he will spend two and one-half hours in Long Beach on that date and will make an address on the United States Navy and its plans as they affect the Pacific Coast. The hospitality of the city will be accorded the visiting Cabinet officer by Mayor Ray Clark, City Manager Windham and other city officials. Plans for entertaining the Secretary will be discussed tomorrow night at a meeting of the City Council.

PRISON PAROLES FIX NEW RECORD

Probation Given 30 Per Cent of State Term Servers

[EXCLUSIVE DISPATCH]

SAN FRANCISCO, Sept. 7.—Thirty per cent of the prisoners sentenced to San Quentin and Folsom prisons are out on parole, the largest percentage in the history of the State, Parole Officer Ed H. Whyte declared today. The prisons have become so crowded that it has become necessary to parole the best behaved, so as to make room for newcomers. Although the percentage of paroled men is increasing, the number who break their paroles is not growing, says Whyte. The percentage of violations average 16½. Last month only seven men out of a total of 1754 violated their parole.

Most of the violations are technical, Whyte explains. The men fail to report regularly or quit the jobs to which they have been assigned. Only .43 per cent of paroled men are arrested for committing new crimes. Whyte's monthly report shows:

On parole beginning of month, 1443 from San Quentin, 311 from Folsom, total, 1754. Paroled during month, 111 from San Quentin, eighteen from Folsom; total, 129. Total prison population end of month, including parolee, 5993; total on parole 1681; percentage on parole 21.43. Violated parole during month by committing crime: Five from San Quentin, none from Folsom. Returned for violating parole: Six from San Quentin and one from Folsom. Missing violators, three. Total paroled since passage of law in 1893, 10,797. Total violations by committing new crimes, 444. Savings of paroled men during month, $18,320. Total savings since 1893, $3,462,206.16.

BESIEGERS OF SHANGHAI GAIN

(Continued from First Page)

to leave the field open for the Germans.

"CRIMES" RECITED BY MANCHURIAN CHIEF

[BY CABLE AND ASSOCIATED PRESS]

SHANGHAI, Sept. 7.—Dungwha headquarters of the Chekiang army, defending Shanghai and Chekiang Province against forces allied with the Peking government, made public early today a characteristic circular telegram of 1000 words from Mukden signed by Chang Tso-Lin, the Manchurian chieftain. The message recites the "crimes" charged against Tsao Kun, President of the Chinese republic, and Gen. Wu Pei-Fu, his commander in chief and promises military action against them.

The telegram states Chang's determination "for the sake of our nation," to "lead my army." He swears to "rid the country of the people's traitors, thereby removing the obstacle to national peace and reviving the vitality of the people."

The asserted offenses which the circular sets forth against the Peking leaders include bribing Parliament, stealing the highest positions, settling the Austrian loan, recognizing the German bonds and seizing the Boxer indemnity for military purposes.

A Japanese news agency reported that Dr. Sun Yat Sen, head of the Canton government and reputed ally of Chang Tso-Lin because of their common desire to overthrow the Peking regime, was interviewed and declared his intention of starting a northern expedition leaving Canton for the Kiangsi border tomorrow, to aid the Chekiang army.

PRESIDENT TAKES ACTION AGAINST FAIR

[BY CABLE AND ASSOCIATED PRESS]

PEKING, Sept. 7.—After a special meeting of the Cabinet, President Tsao Kun issued today a punitive mandate depriving of official ranks and orders Lu Tung-Haien, Governor of Chekiang Province, and Lu's appointee, Ho Feng-Ling, defense commissioner of Shanghai.

The mandate directs Chi Shieh-Yuan, Governor of Kiangsu Province, to send an expedition to enforce submission to the central government, take the necessary measures to protect foreign lives and property and to end civil strife.

The President mentions the receipt of telegrams from Chi and others listing ten asserted treasonable acts on the part of Gov. Lu, Gen. Ho's offense, in the eyes of the government, lies in the fact that he accepted an appointment by Lu in defiance of Peking.

For several days Gov. Chi has been at battle with Gov. Lu's forces west and north of Shanghai.

PRINCE TO BED ON DOT, AT SIX A.M.

Dawn Again Finds British Heir Returning to Burden Estate After Party

[EXCLUSIVE DISPATCH]

NEW YORK, Sept. 7.—The Prince of Wales is becoming quite regular about at least one thing during his visit to Long Island—he is getting to bed regularly most every morning at 6 o'clock.

Saturday night was another all-night affair for the Prince. When he got back to the Burden estate at Syosset, L. I., after being the honor guest at a big party at Clarence H. Mackay's Harbor Hill, it was 6 a.m. He slept until 12:15 and after a hurried meal, he set out for the Meadowbrook Kennels of Robert E. Todd, former immigration commissioner. He was accompanied only by Maj. E. D. Metcalf. They were shown around by Frank Appleton, vice-president of the Kennel Club, and the Prince showed keen interest in the dogs.

The Prince also inspected a dozen horses on the estate. Afterward he returned to the Burden mansion and was host at luncheon for Sir Esme Howard, British Ambassador.

One amusing incident occurred during the day to give the Prince a laugh. A Detroit tie manufacturer, who has trailed the Prince constantly, caught up with him at the Tod Kennels and handed him a letter. While the Prince was reading, the tie maker became so embarrassed that he forgot the whole purpose of his stunt—that of presenting Wales with a new tie. When he recovered himself the Prince had been whisked away.

FLOCK OF SHEEP IS KILLED BY LIGHTNING

[EXCLUSIVE DISPATCH]

KANSAS CITY, Sept. 7.—During a heavy electrical storm that passed over the farm of Frank Hughes, five miles northeast of Pomona, Kan., every one of a flock of twenty-nine sheep was killed as they stood under a tree, which was struck by lightning.

Wall Paper

Our 1924 Line Living-Room, Dining-Room and Bedroom Papers

$1.50 grade.....75c per roll
50c grade.....25c per roll

BEDROOM PANELS OUR SPECIALTY.

PIONEER WALL PAPER CO.

1033-1035 So. Broadway

POLITICIANS ARE OUSTED BY CITY

Knoxville Drafts Business Men to Run Affairs

Tax Refund is Ordered When Surplus Piles Up

Greater Pay for Officials is Proven Success

(Continued from First Page)

won for election by an overwhelming majority, although again fought by desperate politicians.

None of the new officials is a politician.

Ben A. Morton is Mayor. He is a big, stalwart, broad-shouldered, American-type of business man, one who has made good in the world. The Southern Appalachian Coal Operators' Association has had him as its president. He also headed the Knox County Boy Scout Council and is teacher of a large Baptist Bible class of men. Besides this he has an interest in various concerns and is a banker.

INVENTOR HAS PART

Waxton M. Fulton, Vice-Mayor, is a successful manufacturer and inventor. He is regarded as ranking in the heating world like Edison in the electrical. His inventions are used round the globe, the thermostat device being on automobiles, airplanes, radiators, warships, and on depth bombs during the World War. The government adopted his river gauge device for use by all stations. Mr. Fulton is a direct descendant of the inventor of the steamboat.

Other members of the City Council are successful business men also.

When they went to look for a capable city manager they did not consult ward-healers or politicians. Instead they sought a high-caliber municipal executive and picked him his politics. A committee, after visiting various cities found the man they wanted at Petersburg, Va. He was then the City Manager of that city. Louis Brownlow also was president of the National City Managers' Association at that time and his impressive record included serving as commissioner of the District of Columbia, including a term as president of the board.

Mr. Brownlow, after considering the situation, accepted the offer to be Knoxville's City Manager.

His salary was fixed by the City Council at $15,000 a year. It is the largest amount paid a public official in the South and equalled by few municipal executives in the nation.

POLITICIANS HOWL

The business men on the Council believed though that an experienced, honest, industrious executive at the helm of the city's affairs is more to be desired than a lazy, trifling politician who would "occupy" a swivel chair for less.

Politicians howled and assailed the salary allowed.

But the wisdom of the business men was quickly vindicated when, by a single act, the new City Manager more than saved the amount of his own salary and had shortly afterward saved the salaries of his entire cabinet.

One of the first savings effected by Mr. Brownlow was when he obtained a revenue anticipation loan at a rate of 4 3-4 per cent, making a trip to New York himself to get it, whereas last year under the old City Commission the city had to pay for the same loan 6 per cent and also a commission of $23,000.

Mr. Brownlow appointed his department heads without regard to their politics. They were asked no questions about their politics. He did not care, being interested only in their ability. Neither was he so narrow-minded as to require that they be local persons.

John C. Borden, national bank examiner, was made director of finance. A new accounting system was immediately installed, old methods being discarded. City revenue was collected through a central agency instead of various sources.

The sinking fund board was reorganized and the funds invested. Hu M. Johnston, bank president, was made chairman of the board.

BUDGET INTRODUCED

No longer do merchants have to wait for payment of bills. Bills are paid promptly on the tenth of the month and the usual discount credited an additional saving. The budget system was introduced. Each department is alleted a certain amount of money. Each expenditure must be accounted for in writing. Should a department exceed its budget no more funds are available. But they are all keeping within their means and helping build a surplus.

Frank Bane, who had been head of Virginia's Public Welfare Department, was brought to Knoxville for similar work here, at an increased salary. The Governor of Virginia wrote a letter in which he expressed deep regret at losing Mr. Bane.

From Petersburg, Va., also came Maj. Otey Walker, A.E.F. veteran, former business man, and experienced in public safety work. He heads the department of public safety.

Alexander Harris was made head of the department of public service and W. M. Egerton law director. Both, also, are experienced in such work and selected because of their qualifications instead of for their politics.

Time clocks have been installed on twenty-five trucks and carts, which have tended to increase work production on city vehicles 30 per cent. These clocks are so constructed as to record the movement of the vehicles to which they are attached and have broken up the asserted practice of driving vehicles into convenient alleys to enable the driver to take a nap.

More than 7480 feet of sanitary sewer and 1900 feet of storm sewer have been laid at an approximate saving of 20 cents per lineal foot over the lowest contract bid.

RECORDS ARE KEPT

Maj. Walker has installed a system of records that will disclose at a glance the cost of maintenance, the condition of equipment and the work of the men in the police and fire departments. A record of fire hazards is also being compiled, which will be of inestimable value for their bearing on fire-insurance rates.

A system of records is being installed in the police department for receiving and following up complaints of citizens. Records have been provided for every class of crime and methods devised for completely checking the criminal records of all offenders.

A thorough survey is being made of the criminal elements in the community.

The City Hospital once figured in serious charges of graft and mismanagement, as well as neglect of patients. The hospital superintendent at that time had resigned. Since the new administration came into office there have been many beneficial changes.

Col. Albert, expert engineer from New York, also was brought here to reorganize the water department. Not only is he saving the city money, stopping leaks and in operation of equipment, but points in the city which formerly could not get pressure in the daytime no longer complain.

An entire city block, one of the largest in the heart of the city, has been purchased from the State of Tennessee on which municipal buildings will be constructed.

Taxpayers who had been unaccustomed to getting back taxes in the form of a rebate, but heretofore felt the city was living beyond its means, received another surprise when Director of Law Egerton requested a reduction in salary for the second time. Politicians had always wanted to get all they could and do as little work as possible. But Mr. Egerton was willing to do a maximum of work for a minimum pay.

DOES WORK WELL

When Mr. Egerton was appointed Director of Law, the City Council fixed his salary at $6000 a year. He had a big job when he started out, but tackled it with all his might. Before long he had written 106 legal opinions dealing with different sections of the new City Manager charter. Approximately 3000 ordinances passed by former administrations were examined for the purpose of revising and codifying them. All the franchises of the public-service corporations were re-examined and indexed. Then, too, Mr. Egerton had given a large part of his time to settling claims and trying various city lawsuits.

After his work became less arduous, he asked for a $1000 cut in salary. That made him receive $5000 per year. He has just asked for a second cut in pay of $1400, which will make his salary $3600.

However, he recommended that the salaries of two assistants be increased $600 per year, or made $3400 each, and this will be done.

City Manager Brownlow in his report in which he announces the tax refund, sets forth his view on municipal management when he states:

"I believe that the prudent and economical administration of municipal affairs requires that the city should take from the citizens in the form of taxes no more than is necessary to conduct the business of the city for the tax period. Not to overtax the people is as much a moral obligation as it is to levy a tax sufficient to meet the proper expenditures and obligations without piling up debts such as have so seriously impaired the credit of the city in the past."

A new day is dawning for American towns and cities, observers believe, despite the bitter opposition of political cliques, and throughout the United States interest is focused on the achievement of Knoxville through business instead of political methods in municipal management.

AGENTS OF BRITAIN ON EVANS CASE

Secret Service Men Are Reported at Death Scene; Denial in Mexico City

BY JACK STARR-HUNT

[BY CABLE—EXCLUSIVE DISPATCH]

MEXICO CITY, Sept. 7.—British secret service agents have arrived at the village of San Martin, Texmelucan, near the city of Puebla, where Mrs. Rosalie Evans, a British subject, was murdered August 3, last, according to the Excelsior's Puebla correspondent. Rumors have been current here lately that British agents had arrived in Mexico to carry out an independent investigaton into the Evans murder and the trial of the men accused as assassins now being conducted at Puebla. British circles here, however, disclaim any knowledge of the presence of the agents, and Charge d'Affaires Schoenfeld of the American Embassy, who is in charge of British affairs, also denies any knowledge of their arrval.

The Excelsior's correspondent gives no names but wires that the agents passed through Puebla incognito. Their presence was discovered, he says, when several unknown Britishers were observed about the isolated spot where Mrs. Evans was killed, and were questioning Indians of the neighborhood regarding the slaying. They were evidently desirous of talking with eyewitnesses to the attack.

The Foreign Office denies that the Evans case has been reopened by Attache Schoenfeld, and denies also that he has presented any note from the British government in which it was stated that England charged dilatory methods were being used in conducting the trial. Attache Schoenfeld also denies he presented any such note.

AIR FIELD DEDICATED

Ceremony in Honor of War Dead Conducted at Santa Cruz

[BY A. P. NIGHT WIRE]

SANTA CRUZ, Sept. 7.—The Swanton aviation field was dedicated here today in memory of the men who gave their lives in the World War by the officers of the Grand Parlor of the Native Sons of the Golden West. The exercises were opened with a prayer by Dr. B. M. Palmer of the local Congregational Church which was followed by an address by F. B. Howe, chairman of the day. Talks were also given by James D. Phelan and Edward Lynch, grand president of the order.

Presentation of a bronze plaque was made by Fletcher Cutler, first grand vice-president, who was in charge of the dedication ceremony. Closing prayer was by Rev. Father Hartnett.

SHRINERS GOING EAST

[EXCLUSIVE DISPATCH]

SAN FRANCISCO, Sept. 7.—Members of Islam Temple, Ancient Arabic Order of Nobles of the Mystic Shrine, and their families, will leave October 11 on the liner Manchuria for an excursion to New York, going through the Panama Canal. The boat will stop at Los Angeles to take on members of Al Malaikah Temple. It is estimated that more than 500 will take the trip.

BERLIN DENIAL STIRS EUROPE

(Continued from First Page)

"the question of who is the aggressor in a war can best be decided fifty years later by historians."

HERRIOT WAXES HOT

When Mr. MacDonald heard the sensation this statement caused, he called the correspondents into a private conference where he explained it was not a question of who started the World War, because the world knew pretty well who was responsible for it, but it was purely hypothetical of future wars.

Just before leaving Geneva, however, Premier Herriot made the following statement to George Gernhardt, editor of the Vossische Zeitung:

"News that Germany will send a note on the war guilt shatters the possibility of my making a statement on the future relations between France and Germany. I cannot understand how at a time when we are seeking to safeguard the future through the League of Nations the German government can think of sending such a note. I can only await it and return an energetic protest."

In some German diplomatic circles the utter stupidity of the note is realized and the blame is put upon the Nationalist leaders, such as Herr Hergt, Count Westarp and Admiral Von Tirpitz, who are accused of forcing Chancellor Marx to give his agreement to the action. The Nationalists want the note as a sop to their constituency, which is clamoring for something in exchange for the party's cowardly about-face in accepting the Dawes plan after an election campaign in which nonacceptance was their chief plank. Such a note is wanted by the Nationalists as the climax of years of propaganda to wash the former Kaiser clean as a lamb and absolve the junkers of all responsibility for the war.

GENEVA WORRIED BY PLAN OF GERMANY

[BY CABLE AND ASSOCIATED PRESS]

GENEVA, Sept. 7.—Brazil has joined with the other nations in dedicating herself to the determination expressed before the League of Nations Assembly henceforth to make compulsory arbitration the foundation of international law and the very basis of human society. At a dinner given in honor of all the delegations by Afranio Mello Franco, former Brazilian Minister to the Interior, this international commitment was hailed as marking a new era of international relations.

There is, however, in Geneva tonight no illusion. Everybody realizes clearly that the hardest road is yet to be traveled, for the Assembly must solve the intricate problem of harmonizing the conflicting views as to how obligatory arbitration can be made acceptable.

England stands virtually alone in wishing to divorce it from military sanctions and penalities. By the side of France almost all the other nations have ranged themselves, adopting the cryptic French slogan that arbitration, security and disarmament are one and indissoluble.

Germany's reopening of the question of war responsibility was a topic of discussion in Geneva today. Frenchmen said that despite the Allied Premier's counsel they feared the Berlin government would insist upon proclaiming Germany guiltless. The opinion was expressed that this might seriously jeopardize any favorable action in Germany's admission to the League, though it is universally recognized that German adherence to it is necessary to the successful reformation of international law.

HERRIOT IN MARNE ADDRESS HITS GERMANY

BY VINCENT SHEEHAN

[BY CABLE—EXCLUSIVE DISPATCH]

PARIS, Sept. 7.—Premier Herriot carefully avoided political discussion in his speech at Meaux today when the tenth anniversary of the Battle of the Marne was celebrated by the dedication of a monument to Marshall Gallieni, the hero of the battle which saved Paris.

The Premier made a moving appeal for unity of Frenchmen of all parties before the glorious memories of these common battles, and said partisan discussion of the government's action would be offensive to Frenchmen of all classes and opinions who died at the Marne.

"I asserted at Geneva the innocence of our country and our will to preserve security," he said. "Peace must arise from just ideas. There is no disarmament possible without security.

"I said this in the face of the world, but I should be surprised if these words did not cause some intimidation of those who now are attempting to prove that Belgium attacked Germany."

This statement drew prolonged applause as marking a response to Germany's proposed disclaimer of the responsibility for the war.

The Premier also made a strong appeal for inter-Allied unity, declaring he wished to see England and France united for peace as they were on the battlefield of the Marne ten years ago.

ANTIOCH TOLL BRIDGE CONTRACT AWARDED

COMPLETION AT $1,200,000 COST TO OPEN VICTORY HIGHWAY LINK

[BY A. P. NIGHT WIRE]

ANTIOCH, Sept. 7.—Contracts totaling $1,200,000, calling for completion of the Antioch-Sherman Island bridge within twelve months were let yesterday by the American Toll Bridge Company. The largest contract, that for the concrete work and foundations, went to Duncanson-Harrelson Company of San Francisco. It totaled approximately $850,000. The same firm is now building the substructure of the Carquinez bridge for the toll bridge company.

The contract for the steel was let to the Golden West Iron Works of San Francisco and calls for delivery of the steel on the bridge site within five months from the date of the contract. The steel company will receive approximately $350,000.

The contracts for supply rock for both the Antioch-Sherman Island bridge and the Carquinez bridge were let to Blake Brothers of Richmond and the Daniel Contracting Company. Cement will be bought in Antioch.

Completion of the Antioch bridge next year will open the Victory Highway from Oakland to Sacramento and Antioch is already planning a celebration.

AMERICA CHINA POLICY PERILED

(Continued from First Page)

strong foreign interests grouped at Shanghai because of the support of the Russian soviet government, recently recognized by China and bound to the present government while it can be used to forward Russian schemes to force Japanese and American recognition and concessions.

(4.) This Russian attitude has caused Japan to become greatly alarmed over her own position in Manchuria and Korea. Heretofore she has opposed the British plan to force some sort of order in China and to hear the tuchuns" of power. Now, however, if the pro-Japanese Lu should be ousted in Shanghai then Gen. Wu and the Russians would be free to concentrate against the pro-Japanese Chang Tso-lin. So it is now entirely possible that Tokio will want to support the British formula.

(5.) The Russian missions in China are turning their propaganda agencies against America, accusing us of endeavoring to succeed the British as the commercial and financial masters of the Far East. They defeated our diplomacy when they got the pro-American Wellington Koo to grant them recognition against our will. They are egging on Gen. Wu and the Chinese he represents to strike at "western imperialism"—and if Wu disposes of Chang he may do something radical along that line. So shall we let the friends of the soviets become all-powerful in China?

AMERICA CONCERNED

It will thus be seen that the present unfortunate trouble is not merely the brawling of military masters. There are wide international ramifications, in which America must have as deep concern as she showed at the time of the Boxer rebellion late in the last century. Then we enunciated the "open door," and "political integrity" doctrines for China and began the series of protests against foreign aggression which came to a head at the Washington Arms Conference two years ago.

In the time of the Boxers France claimed a "sphere of influence" throughout the whole of Southern China, Britain had a sphere, which took in the Yangtse Valley, Russia was trying to grab all the northern part. We refused to recognize such spheres. Through all the years since we have fought the "grabs" of various powers. But we have never been able to shake their position that they had a right to oversee China's affairs. The most we were able to gain at the Washington Conference was an equal partnership with the others in any project of exploitation or intervention.

We have since used that partnership, however, to block efforts to interfere with the Chinese government. After the series of raids on trains last year London strongly urged that force be used to teach the Chinese a lesson and that some sort of outside control be put in effect on the railroads and over some of the governmental affairs. We dissented and the Japanese supported us. Will we stick to this position if things get serious in China and if the other powers insist on acting?

EAGER TO INVOLVE US

The British are as anxious to get us involved in the government of China as they were to involve us in the control of Germany. They have vast interests in China, particularly in the Shanghai region. These interests have suffered greatly since the World War, partly because of Japanese and other competion, but more largely because of disturbed conditions in the country. In the old days the British would have seen to it that order was kept, but now they are in no position to do so. If they can get us to join in they have a chance to hold the advantage they gained in the days when they were masters of the Far East. Unless we help they are very likely to have some stiff losses.

There will be some strong pressure from business and commercial circles in this country to have us exert force if necessary. We have large interests in the Shanghai district and rich concessions. We have already joined with other powers in serving notice that we will take measures to protect them. But more protection will not be enough to see them through. Chaotic conditions would cause huge losses. Therefore the American colony in Shanghai is joining with the British in urging stronger measures and is stiring up pressure at home.

WU SHOWS STRATEGY

To one who has observed the development of the Chinese from their old isolation to at least a share in the modern world it is highly interesting to see how Gen. Wu has worked out his political and military strategy since he became dictator at Peking. He was hailed as a superman two years ago because of his achievement in smashing Gen. Chang's Japanese-trained army and routing the notorious Anfu Club out of control of the government. But, after that, he apparently sat back and did nothing constructive. He is now again showing his high qualities of leadership.

As I had told my readers before a double attack against Wu was planned for the summer just ended. Chang, his army reorganized by Japanese trainers and refitted by Japanese and French assistance, was planning a descent from Manchuria on Peking with 150,000 men. Gen. Wu's defenders were to be distracted by a movement from the south directed by Sun Yat Sen, who was to be supported by Gen Lu of Shanghai and other allies of Chang in the central and southern provinces.

At the moment when Chang seemed ready to move the brilliant Wellington Koo, who had been summoned from Washington to be Foreign Minister in the government supported by Wu, made the treaty with Russia, despite protests and even threats from Japan and other powers. This act had the quality of military genius. It put a Siberian army on the rear of Chang—and he postponed his campaign.

In Canton, where Sun was preparing his campaign, another backfire was set. With the aid of friends of Wu the South China Volunteers were formed. They now number 100,000, well armed and drilled, ostensibly acting as guards for the merchants of Canton; but Sun has found it will not be safe to move northward while they are in existence and he does not know how to put them out of business safely.

Having thus given his chief rivals something else to think about Wu undertook to get rid of his troublesome enemy in the Yang-tse Valley.

EVERY MORNING IN THE YEAR Los Angeles Times

The Times Building, First and Broadway. Phone Main 8000

90c per month DELIVERED BY CARRIER Single Copies, Daily 3c, Sunday, 10 Cents

By Mail, in Postal Zones 1 to 4, including California, Arizona, Nevada, $15.00; Monthly, $1.25. In Zone 5, including Colorado, Idaho, Montana, Oregon, Washington, Yearly, $18.00; Monthly, $1.50. In Zone 6, 7 and 8, United States, Canada and Mexico, Yearly, $18.00, Monthly, $1.50. Postage Prepaid

Entered as second-class matter Dec. 4, 1921, at the Postoffice at Los Angeles, under the Act of March 3, 1879.

MONDAY MORNING, SEPTEMBER 8, 1924. VOL. XLIII.

COLORADO AT LOWEST

Arizona Rains Give No Promise of Greater Flow; Upper Watershed Near Driest on Weather Record

[EXCLUSIVE DISPATCH]

PHOENIX, Sept. 7.—Though local rains have fallen at many points in Arizona, telegraphic reports received today by the Los Angeles Times office here show no likelihood of early additions to the flow of the Colorado River. At Yuma, the river is down to 2300 second feet, declared the lowest stage ever known. All is being taken by the All-American Canal at Hanlon's Heading. Yuma farmers are using as much water as possible, to help the situation in Imperial Valley. President [illegible] manager of the Yuma Valley Water Users' Association has issued a statement urging local farmers to be careful not to waste water and to see that the use of water on salt or waste land be stopped.

Upstream the main hope must be in the Little Colorado, a stream notable for flash floods. But Holbrook reports today that late rains have not raised the low level of the stream, while conditions on its watershed are almost at the drought stage. Indications are declared unfavorable for an early rise of the river.

SALT RIVER FALLS

The heaviest rainfall has been below Prescott, drained by the Verde River, but the hillsides appear to have soaked up the water, for the Verde still is low where it enters the Salt River above Phoenix. The Agua Fria and Hassayampa and Main Gila all are dry near their junction and no water flows in the Gila west of the Gillaspie Dam as far as Yuma. Relatively heavy rains near Benson and Tombstone in the San Pedro watershed, and on the upper Gila, near Safford, have been absorbed.

Even Salt River, above the Roosevelt Dam, draining a normally wet region, is falling in the volume delivered to the reservoir, in which about 500,000 acre feet of water remains. The Colorado at Yuma in August delivered only 385,100 acre feet, compared with a twenty-two year average of 1,176,000 and a maximum of 2,508,000. Last year's August flow was 1,613,000 acre feet. At Phoenix, where the normal precipitation for the year to September 1 is nearly five inches, a deficiency of 3.54 inches is reported.

DRAINAGE AREA IN UTAH UNUSUALLY DRY

[EXCLUSIVE DISPATCH]

SALT LAKE, Sept. 7.—Precipitation over the Colorado River drainage area in Utah during August was abnormally light, being near the lowest on record at several stations, according to data especially compiled for The Los Angeles Times by the local United States Weather Bureau officials.

The average precipitation for thirty-seven stations available at this date was only 0.44 of an inch as compared with an August normal of 1.24 inches for the same stations, showing a deficiency for the month of 0.80 of an inch.

August thunder showers, which often visit most of this part of the State, failed to materialize this year except in two widely separated but extremely local instances. These, amounting to something more than an inch in an hour at Watson and Duchesne, were so sudden the water was dashed immediately into the channels and disappeared on August 14, the date of occurrence. This tends to increase the average precipitation values, but the water obviously will not now be available for the lower Colorado River irrigators, since it has already reached them by this time.

As for ground waters or the slow moving waters that fall as precipitation one month, and maintain the stream flow one or two months afterward, it is pointed out that the month of July in Utah for thirty-two co-operative weather stations of the Weather Bureau averaged 1.07 inches of precipitation as compared with a normal for identical stations of 1.30 inches. This would indicate that water from such subterranean sources would not be as great as the average when traced to July precipitation. Going back still farther into June, the official weather records show that to be one of the driest months on record with less than 0.02 inches as an average for thirty-three stations. The normal for these stations in June is 0.49 inches, indicating on the whole a very dry condition of the soil, being unable to contribute greatly if at all to the subsequent flow of the major streams and being also unable to absorb very much of any rains that may come in the next two months prior to the usual falls of snow.

Unfortunately the normal average precipitation for these same stations during the month of September, mostly in some quite as great as for August, being only 1.16 inches, though even if a normal fall occurs it will not be enough to carry off from the surface to the dwindling streams, but would require twice or three the September normal to raise the streams out of the sands where they are at present in sections of the Colorado and in Utah. Such a prediction considered by officials of the Weather Bureau as most [illegible]

RAINFALL LIGHTEST IN COLORADO FOR THIS

[EXCLUSIVE DISPATCH]

LEADVILLE (Colo.) Sept. 7.—Precipitation records for the month of August from ten meteorological observation stations in the Colorado River Basin in Colorado show that the rainfall during the summer months was the smallest in many years. For the State as a whole the summer is the dryest season, but in the watersheds of the Colorado Basin during July and August less than an inch during the five days in September.

A small fraction of an inch of rain has fallen in the Gunnison watershed, a tributary to the Grand River. The water is now in the Colorado River at Grand Junction where the hydroelectric plant of the Colorado Power Company is situated, that the entire volume of the river passes through the turbines to take of the tunnel.

LITTLE FLOW IN WEST COLORADO RIVER

[EXCLUSIVE DISPATCH]

GRAND JUNCTION (Colo.) Sept. 7.—Due to exceedingly light rainfall in the mountains last winter and lack of rainfall during the summer months, Western Colorado is now experiencing the driest year in its history. "At Grand Junction, for instance, the fall for the year to date is but sixty-four hundredths inch, as compared to a normal of more than forty-six hundredths, but no addition does not present a true picture over the Colorado River basin. Portions of the San Juan mountains never before visited by lack of snow, now lie bare. Even during the winter were very light, with high waters. Light rains have fallen during the months, but have been dry ground, failing to reach streams. Gunnison River at confluence with the Colorado is entirely dry, all water being taken out for irrigation. The Colorado remains at the lowest stage in many years, many tributary streams being entirely dry, and others mere trickles where usually large streams flow.

MAN FALLS IN TRAIN, BREAKS SKULL, DIES

[BY A. P. NIGHT WIRE]

SYRACUSE (N. Y.) Sept. 7.—William Ryan of Depew, N. Y., died on the Lake Shore limited train east of Rochester this morning from a fracture of the skull. Ryan was on his way to Saratoga Springs to attend a national convention of bricklayers. He is believed to have fallen in his sleep.

Sept. 13th

Unlucky for STRAWS

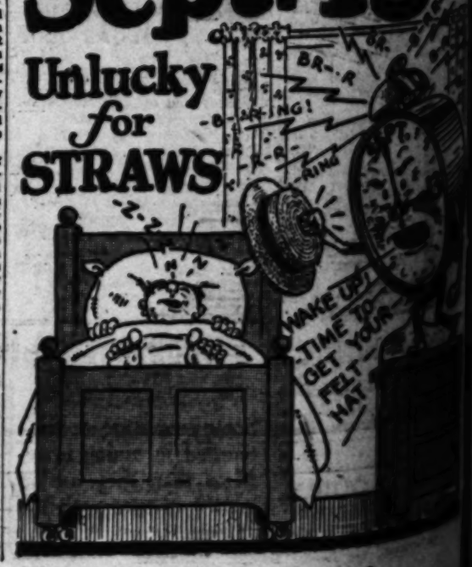

WE SUGGEST THAT YOU ask to see the "Barclay" when you come in for your new Fall felt. It is very smart in shape, very fine in quality and made with typical Stetson skill. The edge is bound with heavy silk ribbon. In the prevailing grays, tans and browns. For comfort, style and service, the "Barclay" is a wonderful value at

$7.50

A great variety of fine models from well-known makers—such as Stetson, Crofut-Knapp, Mossant, Schoble and others, priced from $4 to $15

The Harris & Frank Hat Department is well-known to most men in the city. We have an even greater selection to maintain our reputation this Season. We hope you will visit us.

Harris & Frank

437-443 Spring—North of Fifth

SIM CRABILL SAYS:

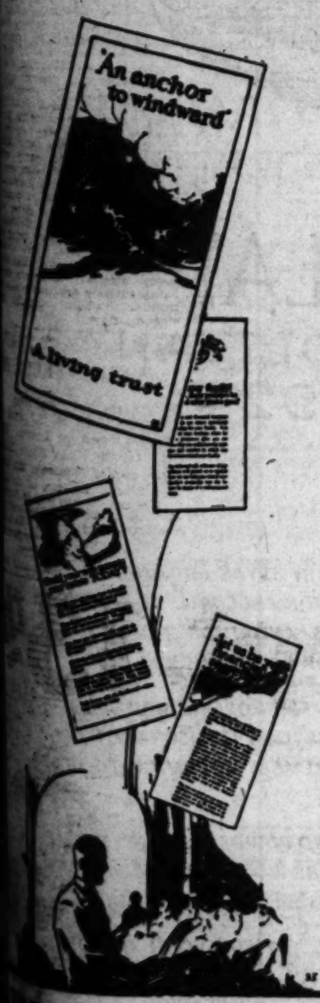

"Just as a trust company is better able to look after your financial affairs, so are Direct Advertising experts better qualified to help you get more sales through the mails."

WE WOULDN'T attempt to draw up a trust deed even though we know it's done with a pen, ink, and a piece of paper. But as far as knowing *how* is concerned, —that's something for an expert in *that* line to tackle!

But we *do* know about drawing up successful Direct Advertising campaigns. Our Service Department can plan, illustrate, and write the correct Mail Advertising that will help put your product over. And our printing presses can turn it out in such a way as to bring out the best—plan, illustration, and copy.

Direct Advertising can be used profitably by every business. Let us tell you how *you* can use it to advantage.

MIRROR PRINTING & BINDING HOUSE
BROADWAY Trinity 5631

QUICK ANSWERS TO QUESTIONS

Visitors and tourists who are in doubt as to how to reach any hotel, school, resort, theater, hospital, etc., will always receive courteous, prompt directions by calling up The Times Information and Resort Bureau. Telephone; MEtpolta 6700.

RELIGIOUS FIGHT ISSUE IN MAINE

School Fund Tangle Leads to Klan Injection

Problem Almost Settled in State's Primaries

Democratic Nominee Keeping Question to Fore

By Arthur Sears Henning
[EXCLUSIVE DISPATCH]

WASHINGTON, Sept. 7.—Traditionally one learns at this juncture which way the political wind is blowing by observing the result of the State election in Maine. "As Maine goes so goes the nation," runs the political adage. Maine votes tomorrow and, of course, whichever party elects the Governor will pronounce the result a harbinger of the outcome of the national voting in November and the losing party will deny that any significance attaches to the local plebiscite.

This year the State campaign in Maine has been a hectic one, the paramount issue being the Ku Klux Klan. William R. Pattangall, Democratic candidate for Governor, has been assailing the Klan and accusing the Republicans of being hooded knights or in sympathy with them.

Ralph O. Brewster, the Republican candidate, has denied any connection with the Klan, but the Republicans generally have been careful not to denounce the invisible empire. Gen. Dawes came into the State and cut loose in one speech with a broadside against the Klan, but he soon departed and the Democrats promptly accused the Republican managers of having shooed him away.

RELIGIOUS SCRAP

The fight over the Klan issue in Maine is really the continuation of a religious scrap. About nine years ago Bishop Louis S. Walsh of Portland, who died just before the present fight flared up in the Republican primary, this year, went before the Legislature with a proposition that towns in the State should be permitted to divert part of their school funds to parochial schools. At once a storm was aroused, and the proposal did not gain any support. This started the fire, however, which flared up vigorously again when a move to deprive all sectarian educational institutions of State aid was backed enthusiastically by Senator Brewster.

It so happens that the total appropriation of the State each year for these institutions, most of which rank as high schools, and exist in communities where public high schools have so far been regarded by the taxpayers as too great a burden to impose on themselves, is $75,000. Of this $63,000 goes to institutions under Protestant control, so that only $7000 goes to Catholic institutions, divided between a high school in St. John's Valley and St. Joseph Academy at Portland. This is the Genesis of the present fight—an appropriation of $7000.

ISSUE IS REVIVED

But Brewster saw the chance to push his own fortunes by picking out this issue, remembering the storm which had been aroused by Bishop Walsh's proposition a few years back. If there should be such indignation at using State appropriations for parochial schools, Brewster reasoned, why not to secondary schools as well.

Then began a speaking and letter-writing campaign between Brewster and Bishop Walsh. Both printed their letters in the newspapers and feeling ran higher and higher.

So far, as a matter of fact, the Klan had not figured in the row, but Pattangall saw the opportunity and went to New York to the Democratic convention convinced he had found an issue which would sweep the Democrats into power, not only in Maine, but in the nation.

NOW BOOMERANG

So he came back and started the fight. He nearly overdid it at first, for so many thousand anti-Klan Democrats voted in the Republican primary that Frank G. Farrington, anti-Klan Republican candidate, was almost nominated over Brewster and had this happened Pattangall would have had no issue at all.

Brewster is not only suffering from this anti-Klan attack which, beyond any question, will lose him a great many more votes than he may possibly gain from asserted Klan support—even if he does not drive that away by his protestations—but he is being attacked on several other grounds which have nothing to do with national issues.

A committee of doctors has circularized the medical profession, and the dentists as well, against him. Their charge is that he is opposed to vaccination. Maine, until a few years ago, was subject to occasional scourges of smallpox, especially in winter, the plague usually coming over the border from the maritime provinces of Canada.

Juarez Gaming Place Quits as Soldiers Come

[BY A. P. NIGHT WIRE]

EL PASO (Tex.) Sept. 7.—Gen. Roman Lopez, commander of the Juarez military district, last night ordered out a detachment of troops to close up the Tivoli gambling house which reopened at Juarez yesterday. The games closed while the troops were on their way into the city from the fort.

President Obregon has several times endeavored to put an end to open gambling in the border city by closing the international bridges at an early hour while gambling continued, but this is the first time troops were ever used.

Yabuki, Warship Owned by Japan, is Reported Lost

[BY CABLE—EXCLUSIVE DISPATCH]

TOKIO, Sept. 7.—Extra papers announce the wreck of the destroyer Yabuki near Yokosuka early this morning.

HOTEL SACRAMENTO

Sacramento, Cal., the Capital City's leading fireproof hotel. Logical stopover place to or from Lake Tahoe. Management Albert Bentana.

PRESIDENT HAS CHANCE IN ARIZONA

Despite Larger Listing of Rivals, Republicans Hope to Carry State

[EXCLUSIVE DISPATCH]

PHOENIX, Sept. 7.—That Arizona has gained population in the last two years appears to be shown by the registration for the approaching primary election. It will approximate $1,000, compared with about 77,000 known in each of the preceding two elections. A large part of the increase is in Maricopa county, with inclusion of Phoenix, with about 30,000 individuals on the roll of voters. In 1922 the State vote for Governor aggregated 67,809. In no county thus far has the registration of women approximated the number of men, the ratio usually being about 2 to 3.

As was the case two years ago, the Democratic registration approximates nearly 10,000 more than that of the Republicans, the majority being somewhat more than the gross Republican strength mustered for the primary. Usually a small Republican registration gain is noted after the lists again are open, following the primary. As far as registration goes, Arizona would appear about as safely Democratic as is Alabama. Yet the State, under similar conditions, went for Harding and for three elections chose a Republican Governor, as well as one Republican Senator.

Last election the Republicans were badly snowed under, winning not a single State office and sending only seven members to the Legislature. This year, helped by national and State political conditions that are distasteful to thousands of Democrats, strong hopes are entertained of carrying the State for Coolidge and for election of a Republican Governor. The registration is declared based mainly upon local and county conditions, with especial reference to Gila county, where only 1000 registered as Republican in a total of about 7500.

Slender Clew to Identity of Body Found in Brush

[BY A. P. NIGHT WIRE]

WATSONVILLE, Sept. 7.—A man's body with the lower jaw shot away, and apparently dead more than a year, was found hidden in brush a short distance from this city last night. The only clew to identification was contained in some compensation insurance papers in his pocket on which the incomplete name "Thomas J. Jeff—" and the address, Kenosha, Wis., were barely legible.

A small automatic pistol was found under the body. The man was evidently a cripple. Coroner James Cornett expressed the belief that it was a case of suicide.

Farmer Builds Haystack Pyre and Dies in Fire

[EXCLUSIVE DISPATCH]

WINNIPEG, Sept. 7.—Worried over this year's crop failure and unable to recoup by a gamble in wheat futures, which he tried, Gus Starkey, 32 years of age, one of the best-known and highly respected farmers in Coronation, Alberta, set fire to a straw stack, crawled on top and died on the funeral pyre.

CANDIDATES ASKED POINTED QUESTIONS

WOMEN'S LAW ENFORCEMENT LEAGUE QUIZZES ON LIQUOR STAND

[EXCLUSIVE DISPATCH]

PHOENIX, Sept. 7.—All candidates for office have been given a close quizzing by the Women's Law Enforcement League of Arizona. Each has been asked whether he favored the Eighteenth Amendment, the Volstead Act, the Arizona constitutional amendment establishing prohibition, and whether he continues to oppose the sale of alcohol, or would seek in any manner to amend the present laws to make them easier on the drinker.

Some of the questions are rather intimate in their nature, for the candidate is asked whether he has liquor in his home, drinks it, gives it to others, uses it at clubs, has ever bought it and whether he would be willing to inform prohibition officers in the event he finds liquor has been sold or given away.

It is said that the answers received clearly prove that every candidate is a model of deportment and is standing like a rock back of the Volstead and other restrictive laws.

DIES OF EXCITEMENT OVER BUMPER CROPS

[EXCLUSIVE DISPATCH]

INDIANAPOLIS, Sept. 7.—Excitement over the fact that his wheat crop greatly exceeded his expectations is given as the attributing cause why William Shine, 50 years of age, farmer near Logansport, suffered a heart attack and fell dead as the threshing machine was leaving his farm upon the completion of its work today.

CIVIL WAR VETERAN DIES

[EXCLUSIVE DISPATCH]

MINNEAPOLIS, Sept. 7.—Augustus M. Cory, 81 years of age, a veteran of the Civil War, died at his home here. He had been ill but a short time. Mr. Cory was one of the eight members of the Golden Wedding Club of the John A. Rawlins Post, G.A.R. Mr. Cory had been identified with the Wyman-Partridge Company for thirty-seven years.

MINNEAPOLIS LAWYER DIES

[EXCLUSIVE DISPATCH]

MINNEAPOLIS, Sept. 7.—Frederick Mortenson Hinch, a practicing attorney here for fifteen years prior to 1923, died suddenly of heart disease at the home of his father, Morton F. Hinch. Md. Hinch was 40 years of age and was born here.

MEXICAN TRADE PACT UNCERTAIN

United States and Neighbor Still Far Apart

Doubt Exists of Agreement on Many Points

Fruit Import Duty One of Puzzling Items

BY JACK STARR-HUNT
[BY CABLE—EXCLUSIVE DISPATCH]

MEXICO CITY, Sept. 7.—Doubt is being openly expressed in semi-official circles that the United States and Mexico will eventually sign a treaty of amity and commerce.

This viewpoint prevails despite the fact that President Coolidge and former Ambassador Warren have said both countries have agreed to take up the question when the United States Senate decides the treaty pending with Germany which would determine America's policy in such matters.

President Obregon, in an address at the opening of Congress, declared that Mexico has accepted the idea "in principle, but only upon a basis of absolute liberty in commerce between the two countries and derogation of numerous restrictions which prevent exportation of Mexican products to the United States."

FRUIT GROWERS PROTEST

Mexican fruit growers are especially bitter against the high import duty on Mexican-grown fruits which are also grown in the United States, and liberal admission of such fruits which are not grown in the United States. The Mexican fruit growers are convinced that the restrictions are unfair. If Mexican fruit is really infected, they assert, such fruit as is allowed to enter would carry infection the same as that not permitted entrance.

Other products of Mexico which are virtually barred on account of high duty are cloth, cigarets, cigars, cotton, while exportation of such products as vanilla, not grown in the United States, is encouraged.

Ex-Ambassador Warren, during his tenure of office here, often stated that favorable progress was being made toward completing the treaty negotiations but the Mexican Foreign Minister at one time flatly denied, in writing, that any such subject was being discussed.

OBREGON'S STATEMENT

President Obregon, asked by The Times regarding the treaty, said: "This country will not put any obstacles in the way which would prevent the free interchanging of products between Mexico and the United States. A commercial treaty, in which all obstacles that oppose free interchange of products are not removed will not be acceptable to Mexico."

It is not thought likely here that the United States will remove import duties. Eventual failure of the treaty negotiations will mean that Mexico will retaliate with similar import restrictions.

WORK SCHEDULE RESUMED

[EXCLUSIVE DISPATCH]

ST. LOUIS Sept. 7.—Large downtown department stores have resumed their old schedule of keeping open all day Saturday following a six weeks' period in which employees were let off all day Saturday.

—to build up Weight!

ANY WOMAN, any man, can now have a well-developed face and form. The whole, simple secret of a well-developed form is in the number of blood-cells in your body. You can now forget all the theoretical talk about diet, exercise, fad treatments, food-fats and fat-foods. Nothing is of any use, after all, except blood-cells!

Thin, run-down men and women, with bony necks, sunken cheeks, bony shoulders—all these are suffering from one thing—too few blood-cells. Science has proved that S.S.S. helps to make the rich red-blood-cells, which you need. Your blood is starving for these new blood-cells! Give your blood the blood-cells it needs—take S.S.S. the great scientific blood-cell maker. S.S.S. has done marvels, too, in making beautiful complexions, clearing the skin, making lips rosy red, the cheeks full and plump—because it rids the blood of impurities which cause pimples, blackheads, acne, blotches, eczema, tetter, rash and rheumatism, too. As the medicinal ingredients of S.S.S. are purely vegetable, it may be taken with perfect safety. This is why S.S.S., since 1826, has meant to thousands of underweight men and women a plus in their strength. Start taking S.S.S. today and your great problem, that of your personal appearance, can be solved.

S. S. S. is sold at all good drug stores in two sizes. The larger size is more economical.

S.S.S. The World's Best Blood Medicine

8% Do you want 8% for your money with unquestioned safety? Ask us.

Elliott & Horne Co.
Stock Exchange Bldg.
50 Co. dating of Trinity 1888
Bond Dealers Since 1906

Established 1859

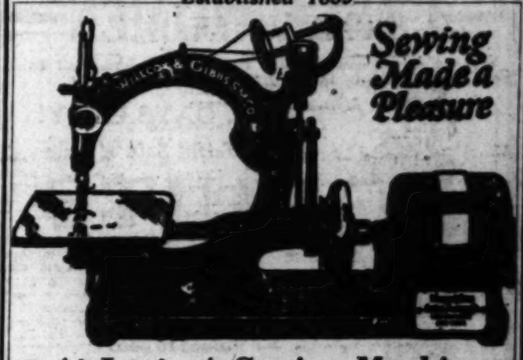

Sewing Made a Pleasure

At Last—A Sewing Machine Has Been Made Beautiful!

No longer is it necessary to keep the sewing machine in the back bedroom, the odds and ends room, or the attic, outcast and hidden.

So exquisite is the Willcox & Gibbs Console that it may be kept in the hall or best room of the house or apartment.

Closed, it is a graceful, dignified, well-made writing desk, table or stand, in brown mahogany finish.

Open, it presents a large sewing table, and the wonder electric Willcox & Gibbs machine—the machine with NO BOBBINS TO WIND, no tension to adjust, which sews beautiful triple-strength stitches, any speed, silently, anywhere.

Or machine can be bought alone, with mahogany-finish carrying case. Can be taken anywhere, with one hand. Free home trial. Telephone for details. Free sewing lessons. Old machine in trade. Pleasant payment plan. Send for folder.

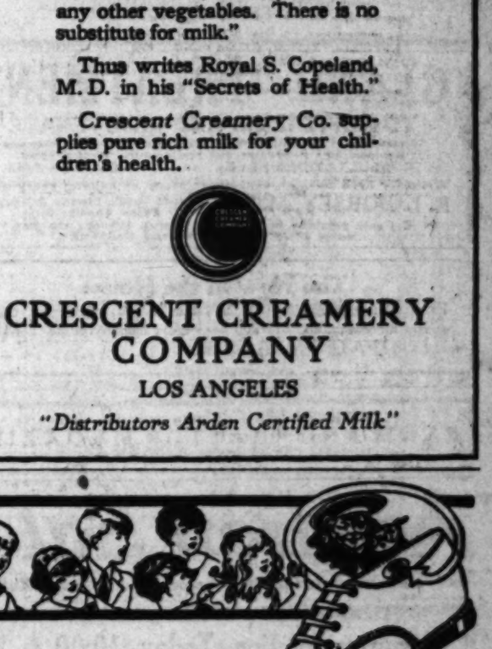

Please forward full information regarding trial offer, free sewing lessons and special terms.
Name.....
Street Address.....
City.....

THE ABOVE MACHINE ALSO SUPPLIED FOR HOMES NOT WIRED FOR ELECTRICITY

Willcox & Gibbs Sewing Machine Co
825 WEST SEVENTH STREET
336 So. Broadway
Phone TRinity 2057
Courtesy—Service

Are *Your* Children Well-nourished?

"MILK is not a beverage, satisfying simply the thirst of a child. Milk is a food, more important than bread, meat, potatoes or any other vegetables. There is no substitute for milk."

Thus writes Royal S. Copeland, M. D. in his "Secrets of Health."

Crescent Creamery Co. supplies pure rich milk for your children's health.

CRESCENT CREAMERY COMPANY
LOS ANGELES
"Distributors Arden Certified Milk"

The whole bunch is looking for Buster

His photo—and Tige's—crowd into the top facing of every real Buster Brown Shoe—is popular with young people. Dads and Mothers know, too, that as an aid to growing feet, the famous old Buster Brown Sleeping Last has stood the test of time.

They're wanted by everyone because they always look neat and attractive.

BUSTER BROWN SHOES
For Boys — For Girls

McCausland Bros
414 So. Broadway

How To Insert a Times Want Ad

You can bring it or send it to the Times Main Office, Broadway at First, or to the Times Branch Office, 431 South Spring; hand it to any Times Agent; deposit it in one of the Times Collection Boxes, located in lobbies of principal downtown office buildings, or phone MEtpolta 6700.

LARGE WOMEN

Here is an opportunity to secure a new suit to slenderize the full figure, at half price!

THREE DAYS ONLY!

A Wonderful Sale of New

SUITS

$29.75

Values to $65!

NEW SUITS AT HALF PRICE AND LESS! About 60 altogether. Sizes 38½ to 54½. We KNOW they can't last long at this low price so you will be wise to SHOP EARLY! Three days only!

Others Special at $19!

SCHUMAN'S

609 WEST SEVENTH STREET

Opposite Robinson's

Many Splendid Values

IN THIS MIDSUMMER

Clearance Sale

An offering of over 1000 office chairs priced for a quick clearance

$4.50 TO $50.00

Special Lot of Roll and Flat Top Desks. $55.00 for 60-in. Roll Tops in Oak.

$35.00 for 60-in. Flat Tops in Oak.

Good values in used office furniture in Our Bargain Basement.

Los Angeles Desk Co.

848-50 SO. HILL ST.

F. R. FEITSHANS, Pres.

GLAND TREATMENT

TO REVITALIZE AND REJUVENATE

Women receive special glandular treatments for Sterility, Nervous disorders with impotency and post-operative surgical shock.

CONSULTATIONS FREE HOURS 2-4 P.M.

Write for Free Booklet, sent under cover, explaining everything.

R. L. DORSEY, M.D. 721-25 Pacific Electric Building Phone VAndike 6470

The only physician in Southern California injecting the pure, natural Gland Substance in every treatment.

The How in the House

Practical suggestions for making better homes—furnishing, decorating, arranging, etc. A full page every Sunday in the TIMES ILLUSTRATED MAGAZINE.

Almost everyone in Southern California reads

FARM AND TRACTOR MAGAZINE

Of the LOS ANGELES SUNDAY TIMES

Auction Sales

Los Angeles Auctioneers' Association Official Bulletin

Furniture Auction, Today, 10:00 A. M.

Partial Furnishings of 830½ S. New Hampshire Ave.

"FLAT FOR RENT"

These beautiful furnishings will be sold by the piece, consisting of: Bruno electroller by Pac Ang Harmon; 9x12 Chenille Rug; 9x12 Wilton Rug; 9-piece mahogany dining room set; Simmons twin bed; 7-piece ivory bedroom set; large Roto-Gyplem refrigerator; bedding; silverware; dishes; cut glass and other articles.

TO REACH PROPERTY: Take "P" car to 8th and New Hampshire.

Buy at O'Connor's Auctions and Save the Difference.

THIS BEAUTIFUL 5-ROOM HOME

with a gorgeous view with all of Pasadena at your feet

At Auction Tuesday (Admission Day)

Sept. 9th, 2 p.m.

2440 GAINESHA AVENUE (ALTADENA)

Altadena, in the roof of Pasadena at the foot of the mountains with beautiful homes all around, green velvety lawns, elegant shrubs, all kinds of fruit trees, large lot 80x160, two beautiful sleeping porches, garage, chicken house, etc.

(A POSITIVE SACRIFICE)

TO REACH PROPERTY

BY AUTO: Drive east Colorado St. to Lake Avenue, north on Lake to Woodbury, east on Woodbury three blocks to Gonesha Avenue.

BY CAR: Take North Lake Avenue through car, get off at Gonesha Avenue.

Buy at O'Connor's Auctions and Save the Difference.

C. H. O'CONNOR & SON, Auctioneers

308 Bank of Italy Bldg. (7th at Olive) TRinity 1061

NEW 'CATHOLIC' CHURCH OPENS

American Branch, Unlinked to Rome, Launched

Former Episcopalian Head of Western Diocese

Impressive Service Unites Rites; Sixty Attend

BY ALMA WHITAKER

Bishop Gregory Lines has established the first American Catholic Church on this Coast and the first service was conducted in the Philanthropy and Civics Club Auditorium at Fifteenth and Wilton Place yesterday morning.

The diocese is to be known as the Province of the Pacific and includes California, Oregon, Washington, Arizona, Nevada, Utah, Colorado, Wyoming, Idaho and Montana. Headquarters are in Chicago, under Archbishop F. E. J. Lloyd.

The American Catholic Church is a self-governing independent body, yielding no allegiance to any foreign ruler, ecclesiastic or church—Catholic, but not Roman—and asserts it interprets those truths in the light of modern scholarship, scientific discovery, and the "ever-enlarging intelligence and spiritual consciousness of mankind."

SHOWS DIFFERENCE

About fifty or sixty people assembled for this auspicious service. Bishop Lines formerly was an Episcopalian minister, peculiarly successful as pastor of the Church of the Beloved Disciple in New York, and later of St. Luke's, San Francisco. He has never been a Roman Catholic priest

Yesterday's service, therefore, held much of the ritual of the Episcopalian High Church service, more so than that of the Roman Catholics. It resembles quite closely the service of the Liberal Catholics at St. Albans, Hollywood, which also denies allegiance to the Pope.

The rich and impressive vestments which the Bishop dons and changes for various portions of the service are, however, almost identical with the Roman Catholics, and fine music plays as important a part as with the Roman church.

A particularly beautiful altar was arranged on the club platform, gay with varicolored asters and many candles. The Bishop enters through the aisle, preceded by the little incense bearer in red cassock and white surplice, and two adult acolytes in black cassocks and white lace adorned surplices. Bobbie Dolbear was the incense bearer, not yet fully familiar with the ritual, and Messrs. Burksly and Saunders were the acolytes. Light fixtures throughout the auditorium were hung with rosaries. Until an organ is obtained a grand piano suffices, Mrs. Donia Ghrey officiating here, and also singing a soprano solo during the mass. Edward Ruents also sang a solo.

Hymns, prayers and the reading of an epistle from St. Paul to the Ephesians, and from the Gospel of St. Matthew, preceded the sermon by Bishop Lines, which was largely an explanatory discourse, in which he told the purposes of this church and the methods adopted in the compilation of the Liturgy. He also said that every morning at 9 a.m. the Holy Eucharistic service would be conducted—and he urged all those who were unable to attend to at least pause at that hour and ask God's blessing on this world.

FLAG ON ALTAR

He told of all those who had by their gifts made this beautiful service possible. A very rich and exquisite American flag is an important adornment of the altar. But, he said, things are not the basis of their religion, but rather the love of Jesus Christ. He had, he said, named this parish St. Mary and St. John, not to introduce the worship of Mary and the Saints, but because the Blessed Mother and the Beloved Disciple, nearest to Jesus in His life, must, he felt, still be near and dear to Christ Jesus. All baptized persons, believing in the love and salvation of Jesus Christ are eligible to become members and receive the Holy Eucharist at their altar. He told the history of the Christian church—how for the first hundred years it was all one, how later it divided into the eastern and western branches—Rome being the western and the several branches of the orthodox being the eastern. Five hundred years later came the Protestant reformation—when so many, because of differences in the matter of ritual and overlordship, left the church and in so doing, denied themselves so many of the sacraments, blessings, consolations—the peace and the rest which went with it. This American Church restores those sacraments and consolations, omitting only the more extreme considerations disapproved by the Protestants.

CONDUCTS MASS

There followed the Nicene-Constantinople Creed, restored in its original form—and spoken by the whole congregation. The bishop then conducted the mass with many sacred formalities, in which is included the Lord's Prayer, and almost the entire congregation there present went to the altar rail to receive the Eucharist. Men predominated very noticeably in this assembly. After the benediction, the congregation filed out to the singing of "The Lord Is My Shepherd." Bishop Lines changed to other vestments—a handsome robe of purple silk—and stood at the door to greet his new parishioners. I discovered that several of them had been his parishioners in both New York and San Francisco.

The bishop said he wished this to be a friendly church and hoped particularly that the kind word, the helping hand, the spiritual encouragement would ever predominate there. The services in the club house are temporary, a church is to be built soon.

I asked the bishop whether purgatory and the Catholic doctrines that go with it remain in this American Catholic Church. He said it certainly did—he believed that "a little spanking was good for us after we depart this life and before we enter in the full enjoyment of our spiritual heritage."

FLYERS PLAN FOR NEXT HOP

Pontoons Replaced With Landing Wheels and Planes Made Ready for Flight to New York Today

[EXCLUSIVE DISPATCH]

BOSTON (Mass.) Sept. 7.—The Army aviators, who yesterday set foot officially on American soil after their flight around the world, spent all today getting ready for their hop to New York tomorrow. The pontoons of their planes were replaced with landing wheels, for it will be their first flight over land since they left England. They supervised the work themselves, toiling from dawn to dusk, and declining numerous offers of entertainment.

The program for tomorrow calls for a start at noon but it is possible the flyers may be delayed. They should reach New York some time between 3 and 4 o'clock. They will be escorted by twelve planes, led by Maj.-Gen. Mason H. Patrick, chief of the Army Air Service. Upon reaching New York they will fly over the city before turning to land at Mitchel Field at Mineola, L. I.

PONTOONS REMOVED

For the airmen, today was far removed from yesterday. Yesterday they wore the heroes' crown, today the soiled garments of mechanics. From dreams they wakened to realities and at 6 o'clock this morning they were on the grounds of the Boston airport. It was a chilly morning and the sun was not up. Out in the harbor their air cruisers tugged at their moorings. The staff of the airport was on hand. Three hangars had been cleared. A great crane had been made ready. Work awaited the arrival of the airmen.

And when the airmen came they put on their overalls and work began at once. A launch slipped out into the harbor and slid alongside the plane of Lieut. Lowell Smith, commanding the flight. The moorings were released, the plane was taken in tow and skimmed over the still waters of the harbor to where the crane awaited it. Then a block and tackle was lowered and a great hook seized the plane. There was a moment's pause, a word of command, a strain on the chain and the air cruiser Chicago was lifted off the water.

Lifted high and clear the plane was swung over the deck of the crane. On that deck stood Lieut. Smith and officers and mechanics of the airport and beside them the wheels that were to be fitted to the airplane.

WHEELS CLAMPED ON

It was while the plane was suspended thus that the pontoons were removed and wheels clamped on. This was no easy job. It required one hour and a quarter to do it. But before it was done Boston II, the plane flown by Lieut. Leigh Wade and the New Orleans of which Lieut. Erik Nelson is pilot, had been cast free of their moorings and brought alongside the crane. Fitted with wheels, Lieut. Smith's plane was now taken in tow by a tractor and towed to a hangar a quarter of a mile away. Lieut. Wade's plane was then swung out of the water, wheels were placed on it in thirty-five minutes and then it, too, was towed away. After that Lieut. Nelson's plane was fitted with landing gear and the time was twenty-five minutes for the work which was well organized now.

The aviators now set themselves to going over the planes. Wade decided to put a new radiator on Boston II and Nelson decided to change his propeller. Some pumps, recently installed, had not been working well and they were taken down and new parts put on.

By 9 o'clock a crowd began to collect at the airport and fearing that the world flyers would be hampered in their work armed soldiers were placed on guard and the hangars were roped off. All morning the crowd increased and by afternoon there were 10,000 persons on the grounds.

MINNESOTA SCHOOL HALTED BY EPIDEMIC

[EXCLUSIVE DISPATCH]

ST. PAUL, Sept. 7.—Opening of the schools at Vergas, a village in the extreme northern part of Fergus Falls county, was postponed on account of an epidemic of infantile paralysis. It is reported that there are thirty cases and that thirteen homes are quarantined. Only four of the cases are serious.

BOY KILLERS TO GET LIFE IS FORECAST

Jurist's Plan to Write Lengthy Explanation of Verdict is Basis

[EXCLUSIVE DISPATCH]

CHICAGO, Sept. 7.—Judge John R. Caverly will go into seclusion tomorrow and write out his verdict in the Franks case. The fact that he is to write a 600-word explanation of the verdict is taken by some observers as an indication he will give Leopold and Loeb life sentences. A hanging verdict would require no explanation.

Belief that the murderers would not hang has grown ever since the judge sharply rebuked State's Attorney Crowe, who, in his closing argument, alluded to the insolent attitude of the murderers in court as an indication they felt sure they were "before a friendly judge." Counsel for the defense and relatives of the slayers frequently have said the best they ask for is a life sentence.

Judge Caverly had intended to leave the city for a few days to daw up his message to the world explaining his reasons for whatever action he takes. He had picked out a quiet nook where he could work without interference. Owing to the nervous condition of Mrs. Caverly since she received a telephone call several days ago from some crank telling her that her husband had been shot to death, the judge has decided to remain in the city. He is guarded by a police sergeant assigned by Chief of Police Morgan Collins. The sergeant accompanies the judge whenever he leaves his hotel.

Robinson Picks Brother to Act as Assistant

[EXCLUSIVE DISPATCH]

NEW YORK, Sept. 7.—Henry Robinson, president of the First National Bank of Los Angeles, who sailed yesterday to join Owen D. Young, agent for reparations, to aid in the establishment of the new German Bank of Issue, has selected his brother, Thomas L. Robinson, vice-president of the American Exchange National Bank, to act as his assistant.

Luxurious Furniture and House Furnishings

AUCTION

10 A. M. Today, Sept. 8th 10 A. M.

162 and 164 West Pico Street (at Hill Street)

To those seeking the highest type of Luxurious Furniture, adornments for the home beautiful, musical instruments, art goods, Persian, Chinese and Domestic Rugs, Bric-a-Brac, etc., we heartily recommend this beautiful sale. The offerings are sufficiently diversified to permit the widest possible range of selection, and include Living Room, Dining Room and Bedroom Furniture in Suites and odd pieces; Oriental and Domestic Rugs, Art Goods, Linens, Glass, Cut Bowls, Refrigerators and many other items of equal interest. See details in yesterday's Times, Page 7, Part II.

KEMP AND BALL, Auctioneers

CHAS. A. KEMP, Auctioneer

"For Satisfactory Service and Best Results"

162 and 164 West Pico St.

ATlantic 5610, 5611.

THE OWL DRUG CO. BETTER DRUG STORES

Squibb's Milk of Magnesia

You can detect the difference between Squibb's Milk of Magnesia and the ordinary product instantly. Due to a special method of manufacture, Squibb's Milk of Magnesia is entirely free from the usual unpleasant "earthy" flavor. It is readily taken by children.

Squibb's Milk of Magnesia is the blandest of all alkalies. It instantly and safely neutralizes acids in the mouth or stomach without harming the tissues of the body.

At All Owl and Sun Drug Stores

45c a bottle

The Owl Drug Co

REG. U.S. PAT. OFF.

A National Institution Operating 87 Stores in 24 Cities

HOW TO INSERT A TIMES WANT AD

You can bring it or send it to the Times Main Office, Broadway at First, or to the Times Branch Office, 621 South Spring; hand it to any Times Agent; deposit it in one of the Times Collection Boxes, located in lobbies of principal down-town office buildings, or phone MEtpoltn 0700.

"I Didn't Know It Was So Much Fun!"

—The universal comment of the amateur gardener once he gets started. All home gardeners are bound together in a big happy family through the FARM AND TRACTOR MAGAZINE of the LOS ANGELES SUNDAY TIMES.

AN ACHIEVEMENT IN STYLE CREATION IS THE METROPOLITAN FOR FALL 1924. IT FEATURES ALL THE SMARTNESS AND INDIVIDUALITY FOR WHICH DUNLAP HEADWEAR IS KNOWN.

NOTE THE NEW SLIGHTLY ROLLING BRIM—JUST A TRIFLE WIDER THAN LAST SEASON—BUT OF A WIDTH THAT IS EXTREMELY BECOMING TO MOST MEN.

BLUESTONE, DAWN AND POWDER, AMONG THE ATTRACTIVE COLORS TO BE WORN, WILL BLEND WITH YOUR COMPLEXION AS WELL AS YOUR SUIT.

ALL ARE HERE AND READY FOR YOUR APPROVAL. JUST STEP IN AND TRY THEM ON BEFORE THE MIRROR—DO SO WITHOUT OBLIGATION.

$7 $8 $10

Our new store, 616 Broadway, will be open on or about September Fifteenth

"Desmond's"

SPRING NEAR SIXTH

GROW WITH Los Angeles

FOR thirty-five years the SECURITY BANK has grown with Los Angeles. With every forward step in the city's growth, SECURITY has moved ahead even more rapidly, in proportion.

Today, more than 35,000 depositors entrust the safety and service of this Bank.

Today, we feel that this Bank, as well as Los Angeles, stands on the threshold of even greater achievement.

Let YOUR savings grow with the Bank that grows.

SECURITY TRUST & SAVINGS BANK

Resources Over $200,000,000

Convenient Locations at important Business Centers in the Los Angeles Metropolitan District.

SECURED! Secured by collateral of unquestioned safety.

Ask for booklet.

Elliott & Horne Co.

Stock Exchange Bldg. 111 So. Edwy. at Trinity Conn. Bond Dealers Since 1888

FACTORY ALL OPEN

Solid Mahogany Davenport Three-Piece Suite During Our Factory Sale

Buy Before Prices Take the Next Advance

Full 3-Piece Suite MOHAIR $149.50

3-Piece Suite Tapestry or Velour $87.50

REMEMBER! We do not make our designs and patterns built—Quality is our watchword

CONVENIENT TERMS

NO SAWDUST, EXCELSIOR OR FACTORY IS OPEN FOR INSPECTION

ATLAS UPHOLSTERED FURNITURE

Sixth and Vermont

DRUG STORES

GROW
WITH
LOS
ngeles

FOR thirty-five
years the SE-
URITY BANK
grown with
Angeles. With
forward step in
city's growth, SE-
RITY has moved
ead even more
ily, in proportion.

Today, more than
depositors en-
the safety and service
Bank.

Today, we feel that
Bank, as well as Los
stands on the
of even greater

YOUR sav-
grow with
Bank that

WANT AD
way at First, or to the
mes Agent; deposit
principal downtown

Much Fun!
started. All home
FARM AND TRAC

SECURITY BANK
Resources Over
$200,000,000
Convenient Locations at
Important Business Centers
in Los Angeles Metro-
politan District.

"Dress Well
and
Succeed"

SECURED!
Secured by col-
lateral of un-
questioned
Ask for booklet.
Pratt & Thorne Co.
Stock Exchange Bldg.
Members Los Angeles Stock Exchange
Bonds and Securities Since 1888

NAVY DAY FIXED AS OCTOBER 27

Secretary Wilbur Promises Full Co-operation

Vessels Will be in Harbors for Citizens' Visits

Purpose of Observance Set Forth by League

[EXCLUSIVE DISPATCH]

WASHINGTON, Sept. 7.—Navy Day will be observed this year on Monday, October 27, in pursuance of a custom established several years ago.

"The objects of Navy Day," said Commander Marion Eppley, who has just arrived in Washington to conduct the nation-wide observance, "are to pay a tribute to the past and present services of the Navy to the nation, and better to acquaint the American people with what the Navy means to them."

"To know the Navy," Secretary of the Navy Wilbur said, in promising the co-operation of the Navy Department in the Navy Day observance, "is to believe in it. The Navy welcomes the most minute and searching scrutiny."

WELCOME VISITORS

Persons who live in or are visiting seaboard towns will be given an opportunity to inspect the nation's warships when visitors' day will be declared on all vessels which will be sent to the larger cities along the Atlantic, Pacific and Gulf coasts. The Navy League plans to conduct a campaign of education on the Navy throughout the interior through the press, radio broadcasting stations and other agencies.

Some of the reasons for the continuation of the custom of observing Navy Day are set forth in the following letter from Robert W. Kelley, president of the Navy League, to the Secretary of the Navy, requesting the co-operation of the Navy in the celebration this year:

"The observance of Navy Day has become an established custom. The value of an occasion to call the attention of the people at least once a year to the past and present services of the Navy to the nation and to its present state and needs has been demonstrated. The executive committee of the Navy League of the United States feels that no more effective means can be found to turn the thought of Americans to their Navy. It is therefore suggested that Monday, October 27, be designated Navy Day this year.

"In a democracy such as ours, government is by public opinion. This opinion is sound when well informed. The unqualified support of an adequate Navy elicited on former Navy Days from President Harding, who called the Arms Limitation Conference, from delegates who represented the United States at that conference, from President Coolidge and hundreds of other prominent men and women, is important and has resulted, I believe, in a greater understanding and wider support of our first line of defense.

DISCOURAGES WAR

"Many of our people still fail to realize the tremendous peacetime value of the Navy—as discouraging war, as an industrial asset and as a training school for thousands of young men every year. President Cleveland pointed out in his first message to Congress that: 'The nation that can not resist aggression is constantly exposed to it. Its foreign policy is of necessity weak, and its negotiations are conducted with disadvantage because it is not in condition to enforce the terms dictated by its sense of right and justice.'

"It was the existence of a strong Army and Navy at the conclusion of the Civil War that permitted the United States to break Maximilian's control of Mexico, in spite of the backing of monarchical Europe, and to uphold the Monroe Doctrine without going to war.

"It was the lack of a strong Army and Navy prior to our entry into the World War that led Germany to disregard our rights, thinking that this country could exert no effective strength in the theater of the war, and thus the war was inevitable.

LED TO ARMS SLASH

"It was the strength of the Navy, particularly in ships then building, that made it possible for this country to lead in establishing the practice of limiting armaments by international agreement.

"Because the uniform experience of our history is that American principles have triumphed, usually without armed conflict when we have had a strong Navy; that these principles have been disregarded when we were weak, sometimes leading to war; and because a strong Navy has enabled the United States to lead in setting up the machinery to minimize the possibility of wars generally, I believe that nothing should be left undone to foster a realization of these facts by the American people. I am sure they will demand a Navy that will insure the Monroe Doctrine, the right of equal opportunity to trade throughout the world and the other traditional policies of this government. I am sure they will demand a Navy that will be a credit to this country—one which can take its equal rank with that of Great Britain and be two-thirds stronger than Japan's as provided for in the Washington Treaty.

"I have the honor, therefore, to request that the Navy Department extend the same helpful co-operation in the observance as it has given on like occasions in the past."

NAVY SUPPORT GIVEN

The support of the Navy Department is promised in the following letter from Secretary Wilbur to the Navy League:

"I am genuinely glad to know that the Navy League is planning to perpetuate the observance of Navy Day on October 27. Please rest assured that in this patriotic service you have the whole-hearted and enthusiastic support of the Navy which I have the honor to represent.

"It is the inalienable right of the people of our country to know about their Navy and I firmly believe that the degree of support which the Navy receives from the people is in a direct ratio to their understanding of its problems. The Navy stands for peace and the enforcement of peace. When unhappily it is forced into action in the defense of our ideals it takes its place as the first line of our national defense system, but the real measure of its efficiency is not the number of wars it wins, but rather the number of wars which it averts or makes impossible by its existence.

"We welcome the most minute and searching scrutiny by the people firm in the belief that to know the Navy is to believe in it. We believe that the Navy should be maintained at its full treaty strength in order that it may guarantee to us peace and prosperity."

CHANCE TO LEARN LINOTYPE TRADE

Linotyping is one of the best-paid trades. It is easily learned by the average man or woman. There is a great scarcity of linotypers throughout the United States. For price of tuition and other information, inquire at 419 Wilcox Building or telephone VAndyke 8765.

Kansas City Doctor Invents New Truss

New Discovery Heals Rupture Without an Operation.

A new discovery which, experts agree, has no equal for curative effects in all rupture cases, is the latest accomplishment of the well-known Hernia Specialist, Dr. Andrews, 1818 Koch Bldg., Kansas City, Mo. The extraordinary success of this new method proves that it holds and heals a rupture. It weighs only a few ounces. Has no hard gouging pads, no elastic belt, no leg straps, no steel bands, and is as comfortable as a light garment. It has enabled hundreds of persons to throw away trusses and declare their rupture absolutely healed. Many of these had serious double ruptures, from which they had suffered for years. It is Dr. Andrews' ambition to have every ruptured person enjoy the quick relief, comfort and healing power of his discovery, and he will send it on free trial to any reader of the Times who writes him. He wants one person in each neighborhood to whom he can refer. If you wish to be rid of rupture for good, without an operation, take advantage of the doctor's free offer. Write him today. The coupon below is convenient.

FREE TRIAL OFFER COUPON

Dr. Andrews, 1818 Koch Bldg., Kansas City, Mo.

Without any obligation whatever on my part, please send me your Free Trial Offer. Here is my name and address.

_____

_____

Tokio Undecided on Ambassador for Washington

[BY CABLE—EXCLUSIVE DISPATCH]

TOKIO, Sept. 7.—An Ambassador to Washington will be chosen by a Cabinet counsel on the 9th inst. The selection is producing a strain between the Premier and the Foreign Office. The former desires to name Fried Hooki, former Ambassador to Germany, whom the latter opposes on account of his age and lack of initiative. The latter desires either former Minister Matsui or former Vice-Minister Tanaka, who has served in Honolulu, San Francisco and Washington.

INSTO cleans hands, baths, instantly. No grit.

FACTORY TO YOU
ALL OPENING SALE

CHALLENGE CONSTRUCTION OF SUITES IS OUR GUARANTEE

Solid Mahogany Davenport End Table With Every Three-Piece Suite During This Sale.

Buy Before Prices Take the Usual Fall Advance.

Full 3-Piece Suite
MOHAIR
$149.50
Choice of over design. Web and back. Challenge construction.

Jacobean Tapestry or Velour
Choice of designs and colors.
$87.50
Web and coil construction.

ODD PIECES
Coxwell Chairs
Fireside Chairs
Straight Chairs
Rockers and Davenports
All finest workings.
Coverings to choose—Values $65.00 to $110.00 ..... $39.50
To $85.00

Baker Steel-Cut Velour—3 Pieces
$114.50
The finest workmanship and coverings in a medium priced suite in the world.

REMEMBER! We do not make ordinary Parlor Suites. Our designs are the latest and each piece has both—Quality is our watchword and password.
EASY PAYMENT TERMS
OPEN EVENINGS
NO SAWDUST, EXCELSIOR OR TOW USED
OUR FACTORY IS OPEN FOR YOUR INSPECTION
ATLAS UPHOLSTERED FURNITURE MFG. CO.
Vermont
DUnkirk 4867

Newest in Manhattan Shirts—Collars to Match

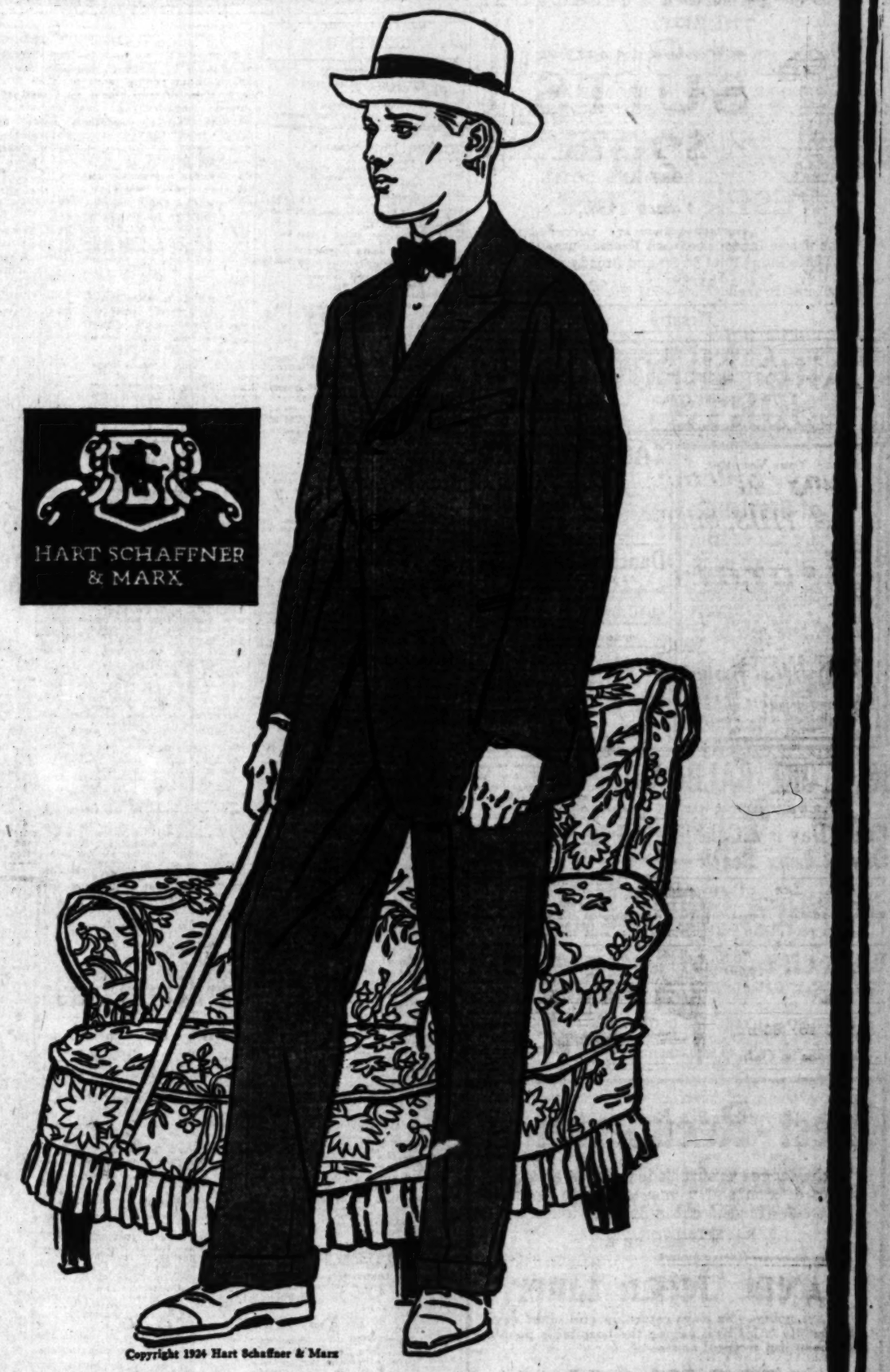

Copyright 1924 Hart Schaffner & Marx

They're here—the smartest fall styles from Hart Schaffner & Marx

The fall suit shown here is for you young men who have an eye for the drape of a coat, the draw of a vest at the waistline, the easy hang of the trousers—snug at the waist and then free, down to the swing of the cuffs. We have the style you want in the clothes—together with fine tailoring, all-wool fabrics, and the Hart Schaffner & Marx label—a small thing to look for, a big thing to find.

$40 $50 $60

SILVERWOODS, Inc.

SIXTH AND BROADWAY

Hart Schaffner & Marx Coats for Women

Stetson Hats for Men

"TIMES JUNIOR"—Children's Newspaper
An 8-page tabloid supplement for young folks—printed in colors—issued every week with the SUNDAY TIMES.

QUICK ANSWERS TO QUESTIONS
Newcomers and tourists who are in doubt as to how to reach any hotel, school, resort, theater, church, hospital, etc., will always receive courteous, prompt directions by calling up The Times Information and Resort Bureau. Telephone: MEtpolitn 6700.

The Times Free Information AND Resort Bureau

CORNER FIRST AND BROADWAY

Is for the accommodation and benefit of persons seeking interesting routes of travel, desirable hotels and rest, recreation and recuperation at the seashore or in the mountains. Particulars are furnished by competent attendants and by correspondence to the general public regarding rates and attractions of railroad and steamship lines, hotels and pleasure and health resorts. Descriptive circulars and transportation literature are kept on hand for inspection and distribution. This service is absolutely free. Literature may also be obtained at the Times Branch Office, 621 South Spring Street. Phone MEtropolitan 0700.

MAKE YOUR RESORT AND HOTEL RESERVATIONS

FREE OF CHARGE AT
The Times Information and Resort Bureau—
Times Bldg., First Street and Broadway—
—or—
The Times Branch Office—621 So. Spring Street.

Resorts

LAKE ARROWHEAD RESORTS

Spend Your Vacation At the Gate of Starland

A mile above the level of the sea in the cool, bracing air of the giant pines at beautiful Lake Arrowhead's only exclusive, first class modern hotel. Congenial, comfortable, luxurious. Splendid trout fishing, motor boating, swimming. Wonderful meals, faultless service under expert management. American and European Plan. Roads in splendid condition. MAKE RESERVATIONS FOR WEEK-END OR INDEFINITE VACATIONS TODAY. OFFICE 714 HIBERNIAN BLDG., 4TH AND SPRING, LOS ANGELES. PHONE VAndike 7913; OR PECK-JUDAH, 732 SO. SPRING ST.

Arlington Lodge Lake Arrowhead California
Same management as famous Arlington Hotel, Santa Barbara

CAMP FLEMING
FLEMING GROVE
Capacity 500; dining-room, bungalettes, cottages, hot and cold water, complete sewerage, stores, dancing, boats and sports of all kinds. Reservations R. S. TURNER, Camp Fleming, Lake Arrowhead, or "Times" or Motor Transit Inf. Bur., 5th and L. A. Sts. MEtro. 5236 or Peck-Judah, 732 S Spring. MAin 1765.

Dancing, Swimming
AT LAKE ARROWHEAD
Six-piece Lake Arrowhead Orchestra famous for its dance music.

AUTO CAMP On the shores of the Lake, $1.00 per day. Operated by ARROWHEAD LAKE CO.

Boating, Fishing
AT LAKE ARROWHEAD
where you can enjoy these sports to the fullest. Phone for reservation.
CLYDE TURNER, Boat Concessionaire.

NEWPORT-BALBOA
PAVED ROADS ALL THE WAY
Still water and ocean bathing, fishing and boating. Also golf, horseback riding, hiking, dancing. Cottages, Bungalows, Apartments. Frequent electric trains.

Every Day is a Gala Day at Long Beach
Finest Plunge on Pacific Coast. Surf bathing, tennis. Ride the improved Jack Rabbit Racer. Dance at the Majestic or Silver Spray Dance pavilions. Herbert L. Clark's Long Beach Band twice daily. Pier and deep sea fishing. Excellent autos. Ideal for week-ends.

PECK-JUDAH 1924
"RESORT GUIDE" NOW READY
This book contains a comprehensive list of fully inspected and bona-fide resorts. Send 4c in stamps or copies furnished free at THE PECK-JUDAH TRAVEL BUREAU, 732 South Spring Street.

VILLA CITY VENICE BY-THE-SEA
Winter rates now in effect—wonderful little Villas completely furnished for housekeeping, by the day, week or month—A paradise for children—Ideal for artists and convalescents—Situated close to Venice Beach, Ballroom, Plunge and Pier—For information, rates, etc., Tel. 61143 or write Villa City Office, Venice.

MT. WILSON HOTEL and COTTAGES—Strains Camp
Elevation 6000 ft. Reasonable rates. Largest observatory in the world open to the public every day at 1:30 to 2 P.M. and every Friday night. Daily stages from Los Angeles and Pasadena. Auto road open to the public. For further information phone Fair Oaks 56-F-2, or any information bureau. W. E. CORY, Mgr.

Rest-Recuperation

For the fagged brains, jaded nerves and tired bodies of men and women active in business and social life ashore, the finest of tonics is

A Voyage on a

Great Ocean Liner

Six days going—Six days returning and eight days of leisurely enjoyment among the hospitable people and beautiful tropical scenes of

HAWAII

S. S. City of Los Angeles

Largest and most luxuriously appointed liner in the direct Hawaiian service

SAILS FROM LOS ANGELES SATURDAY NOON, SEPT. 13

To Honolulu KAHULUI AND HILO

Arriving at Honolulu Friday, Sept. 19, the City of Los Angeles sails on the Monday following along the magnificent windward coastline of Molokai to Kahului on the Island of Maui.

Allowing several hours at Kahului for auto trips to Iao Valley and other points of interest, the liner sails at 11 P.M. for Hilo, where she is due early on the following (Tuesday) morning.

Passengers have all of Tuesday and Wednesday for sight-seeing by auto or train and may spend a night at Kilauea volcano. The ship sails on Wednesday night at 5 P.M. for an overnight return trip to Honolulu, arriving Thursday morning. On Saturday she sails again for the mainland.

See About Your Stateroom This Morning

For Tickets and Information Address:

Los Angeles Steamship Co.
517 S. Spring St. Tel. VAndike 2421

Glendale: 119 E. Broadway—Tel. Glen. 3480.
Long Beach: 119 W. Ocean Ave.—Tel. 63151.
Pasadena: 49 E. Colorado St.—Tel. Colo. 495.
San Pedro: 116 W. 7th St.—Tel. 1807.
Riverside: 654 Main St.—Tel. 546.
San Diego: 217 E. Broadway—Tel. Main 1171.

Travel Articles That Tell Facts

Details that escape the average writer are one of the charms of Frank G. Carpenter's travel articles.—Every week in the SUNDAY TIMES Illustrated Magazine.

SHIPPING and Los Angeles Harbor NEWS

SHIPPING

PORT INDEX

OUTER HARBOR DISTRICT

Berth No.
16—General Petroleum Corporation.
50-55—Outer Harbor Dock and Wharf Company.
56—Municipal High Density Cotton Compress.
57—S. L. Kreider.
58—Luckenbach Line (eastbound.)
59—Mexican States Line.
60—Open assignment.
70-71—Pan-American Petroleum Company.
74-76—E. K. Wood Lumber Company.

SAN PEDRO DISTRICT

79—Southern Pacific Slip.
81-82—Southern Pacific wharf, south of Fifth street
86-87—Southern Pacific wharf, north of Fifth street
88—First-street wharf.
90—Swayne & Hoyt, Inc.
94-96—Kerckhoff-Cuzner Mill & Lumber Co.
97-101—Standard Oil Company.

WEST BASIN DISTRICT

108-109—Los Angeles Shipbuilding & Dry Dock Co.
115-120—Associated Oil Company.
121-123—San Pedro Lumber Company.

WILMINGTON DISTRICT

130-131—Union Oil Company.
132-134—Pacific Steamship Co., Admiral Line.
135-137—Los Angeles Steamship Company.
138—Williams Line.
139-140—Struthers & Barry, Inc.
141—Julian Petroleum Corporation.
157-158—Shell Company.
173—Petroleum-Midway Company.
175-176—American-Hawaiian Steamship Company
177-178—McCormick Steamship Company.
181—Municipal Oil Loading Wharf.
184-185—Catalina Terminal.
187—C. J. Lehman and Vegetable Oil Company.
188—Pacific Mail Steamship Company.
189-191—Norton-Lilly & Co.
194—Municipal Stockyard.
195-197—Charles R. McCormick Lumber Company.
198-199—L. W. Blinn Lumber Company.
200B-200H—Consolidated Lumber Company.

TERMINAL ISLAND DISTRICT

214-217—Petroleum Export Corporation.
222-225—Hammond Lumber Company.
227-228—Crescent Wharf and Warehouse Company.
231-233—Luckenbach Steamship Co. (westbound.)
240XYZ—Bethlehem Shipbuilding Corporation.
246ABC—General Petroleum Corporation.

ARRIVALS

SUNDAY, SEPT. 7.

Steamer CENTRALIA, Capt. Sorensen, from Eureka, 5:05 a.m. Lumber cargo for Bayside Redwood Company.

Tank steamer H. M. FLAGLER, Capt. Whiton, from Montreal, 5 a.m. In ballast, to load oil for Standard Oil Company of New Jersey.

Steamer AVALON, Capt. Mumetter, from Avalon, 9:35 a.m. Passengers and general cargo for Wilmington Transportation Corporation.

Steamer YALE, Capt. Self, from San Francisco, 10:25 a.m. Passengers and general cargo for Los Angeles Steamship Company.

Tank steamer D. G. SCOFIELD, Capt. Fox, from Richmond, 11 a.m. In ballast, to load oil for Standard Oil Company of California.

Steamer KROONLAND, Capt. Roberts, from San Francisco, 1:40 p.m. To load passengers and general cargo for Panama Pacific Line. Pacific Steamship Company, local agent.

Steamer CATALINA, Capt. Morris, from Avalon, 4:35 p.m. Passengers and general cargo for Wilmington Transportation Corporation.

Japanese tanker MANCHU MARU, Capt. Nabogawa, from Yokohama, 5:45 p.m. In ballast, to load oil for Sumid Company.

Norwegian steamer HARDANGER, Capt. Hansen, from British Columbia, 6 p.m. General cargo, en route to United Kingdom; calling for bunkers.

Steamer AVALON, Capt. Mumetter, from Avalon, 6 p.m. Passengers and general cargo for Wilmington Transportation Corporation.

Tanker UTACARBON, Capt. Fisher, from Martinez, 6:20 p.m. In ballast, to load oil for Union Oil Company.

DEPARTURES

SUNDAY, SEPT. 7.

Steamer CAVERA, Capt. Michaelsen, for Columbia River, 9:30 p.m. Saturday. In ballast, to load lumber for Hammond Lumber Company.

Steamer EL CEDRO, Capt. Brust, for Buckley Bay, B. C., 11:30 p.m. Saturday. 12,600 barrels of oil for Los Angeles Lumber Products Steamship Corporation.

Norwegian steamer NIELS NIELSEN, Capt. Martinsen, for Australia, 12:40 a.m. General cargo for A. M. Gillespie Company.

Tank steamer J. A. MOFFETT, Capt. Ober, for Columbia River, 12:15 a.m. 64,105 barrels of oil for Standard Oil Company of California.

Steamer ELDORADO, Capt. Pearson, for San Francisco and Puget Sound, 5 a.m. General cargo for McCormick Steamship Company.

Steamer CLAREMONT, Capt. Ramsey, for San Diego, 7:20 a.m. Partial lumber cargo for Hartwood Lumber Company.

Steamer CATALINA, Capt. Morris, for Avalon, 10:30 a.m. Passengers and general cargo for Wilmington Transportation Corporation.

Steamer RUTH ALEXANDER, Capt. Cousins, for Seattle and San Francisco, 11:30 a.m. Passengers and general cargo for Pacific Steamship Company.

Steamer AVALON, Capt. Mumetter, for Avalon, 1:30 p.m. Passengers and general cargo for Wilmington Transportation Corporation.

Steamer YALE, Capt. Self, for San Diego, 5:30 p.m. Passengers and general cargo for Los Angeles Steamship Company.

Tanker R. J. HANNA, Capt. Dart, for Richmond, 7:10 p.m. 75,015 barrels of oil for Standard Oil Company of California.

Steamer AVALON, Capt. Mumetter, for Avalon, 7:20 p.m. Passengers and general cargo for Wilmington Transportation Corporation.

Tanker D. G. SCOFIELD, Capt. Fox, for Richmond, 9:30 p.m. 69,155 barrels of oil for Standard Oil Company of California.

CARGO VESSELS DUE TO ARRIVE

MONDAY, SEPT. 8

Steamer ADMIRAL SCHLEY, from Portland and San Francisco. Passengers and general cargo for Pacific Steamship Company.

Steamer HUMBOLDT, from San Francisco. Passengers and general cargo for White Flyer Line.

Steamer PRESIDENT HAYES, from New York and world ports. Passengers, mail and general cargo for Robert Dollar Steamship Company.

British steamer LONDON MERCHANT, from San Francisco. To load general cargo for Furness Line. Swayne & Hoyt, Inc., local agents.

Steamer LYDIA, from Mobile. General cargo for Swayne & Hoyt, Inc.

Steamer MARTHA BUEHNER, from Coos Bay. Lumber cargo for California and Oregon Lumber Company.

Steamer WALLINGFORD, from Puget Sound and San Francisco. General cargo for McCormick Steamship Company.

British steamer CANADIAN TROOPER, from Ocean Falls, B. C., via Astoria. Newsprint and general cargo for Canadian Government Merchant Marine, Dodwell & Co., Ltd., local agents.

Tank steamer LEBEC, from Seattle. In ballast to load for General Petroleum Corporation.

Tank steamer DILWORTH, from Seattle. In ballast to load oil for Struthers & Barry, Inc.

Steamer JACOX, from Seattle and San Francisco. General cargo for Nelson Steamship Company.

Motorship LASSEN, from Grays Harbor. Lumber cargo for E. K. Wood Lumber Company.

Steamer KATRINA LUCKENBACH, from San Francisco. General cargo for Luckenbach Steamship Company.

Steamer PRENTISS, from Albion. Lumber cargo for Andrew F. Mahony Company.

CARGO VESSELS DUE TO DEPART

MONDAY, SEPTEMBER 8

Steamer ADMIRAL SCHLEY, for San Diego. Passengers and general cargo for Pacific Steamship Company.

Steamer HUMBOLDT, for San Francisco. Passengers and general cargo for White Flyer Line.

Steamer KROONLAND, for New York and way ports. Passengers and general cargo for Panama-Pacific Line.

Steamer AVALON, for San Francisco and Gray's Harbor. Passengers for Hartwood Steamship Co.

Steamer SAN PEDRO, for Columbia River. In ballast to load lumber for Hammond Lumber Co.

Tank steamer UTACARBON, for Martinez. Oil cargo for Union Oil Co.

Norwegian steamer HARDANGER, for United Kingdom. North Pacific cargo.

Steamer KATRINA LUCKENBACH, for Mobile. General cargo for Luckenbach Steamship Co.

Steamer SANTA BARBARA, for Eureka. In ballast to load lumber for J. R. Hanify Co.

PASSENGER SCHEDULE

ARRIVALS

Sept. 8—President Hayes—New York, 6 a.m.
Sept. 8—Humboldt—San Francisco, 6 a.m.
Sept. 8—Admiral Schley—Portland, 6 a.m.
Sept. 9—Yale—San Diego, 3 p.m.
Sept. 9—Admiral Schley—San Diego, 8 p.m.
Sept. 9—Dorothy Alexander—Seattle, 1 p.m.
Sept. 10—Harvard—San Francisco, 10 a.m.

DEPARTURES

Sept. 8—Kroonland—New York, 3 p.m.
Sept. 8—Cardiganshire—San Francisco, 5 p.m.
Sept. 8—Admiral Schley—San Diego, 8 p.m.
Sept. 9—President Hayes—San Francisco, 10 p.m.
Sept. 9—Yale—San Francisco, 4 p.m.
Sept. 9—Dorothy Alexander—Seattle, 11 p.m.
Sept. 10—Harvard—San Diego, 3 p.m.
Sept. 10—Admiral Schley—Portland, 11 a.m.

VESSELS IN PORT

(See Port Index for Berth Locations)

ACTIVE SHIPS

Avalon, steamer	88
City of Los Angeles, steamer	137
Centralia, steamer	74
Hardanger, Norwegian steamer	Anchor
H. M. Flagler, tank steamer	241
J. A. Moffett, Japanese tank steamer	243
Kroonland, steamer	133
Mojave, tank steamer	241
Oleum, tank steamer	106
Paul Luckenbach, steamer	232
San Pedro, steamer	224
Steel Scientist, steamer	189
Sierra, motorship	195
Santa Barbara, steamer	133
Shabonee, British tank steamer	241
Theralum, British tank steamer	106
Steel Maker, steamer	232
Utacarbon, tank steamer	130

ON SCHEDULE

Avalon, steamer	185
Catalina, steamer	185

MOTION PICTURE CRAFT

Dauntless, schooner	Long Beach
Fox, schooner	Long Beach
Esther Buehne, schooner	41
Muriel, schooner	41
Sequoia, auxiliary schooner	41
W. G. Irwin, schooner	41

PLEASURE CRAFT

Aurora, steamer-yacht	Anchor
Casiana, steamer-yacht	Anchor
Sultana, steamer-yacht	Anchor
Vanadis, motor-yacht	Anchor

VESSELS LAID UP

Angel, motorship	Long Beach
Alejandro, Mexican steamer	104
Bergen, steamer	Long Beach
Cabrillo, steamer	181
El Abeto, steamer	185
Gunner, British steamer	104
Hermosa, steamer	Long Beach
Makaweli, barkentine	Anchor
Monfalcone, barkentine	Long Beach
Oceania Vance, auxiliary schooner	Long Beach
Speedway, auxiliary schooner	95
Vaquero, motorship	95
Waimea, steamer	162

COAST AND GEODETIC SURVEY

Tides, Los Angeles Harbor

TIDES, SEPTEMBER, 1924

HIGH WATER

Date.	Time.	Height.	Time.	Height.
8th	6:21 a.m.	4.4 ft.	5:35 p.m.	6.2 ft.
9th	7:08 a.m.	4.8 ft.	6:32 p.m.	6.5 ft.
10th	7:45 a.m.	5.2 ft.	7:22 p.m.	6.7 ft.
11th	8:21 a.m.	5.5 ft.	8:09 p.m.	6.7 ft.
12th	8:55 a.m.	5.7 ft.	8:50 p.m.	6.5 ft.
13th	9:26 a.m.	5.8 ft.	9:29 p.m.	6.2 ft.
14th	9:56 a.m.	5.8 ft.	10:07 p.m.	5.7 ft.
15th	10:27 a.m.	5.8 ft.	10:47 p.m.	5.2 ft.

LOW WATER

Date.	Time.	Height.	Time.	Height.
8th	11:26 a.m.	2.5 ft.		
9th	0:46 a.m.	0.0 ft.	12:28 p.m.	2.1 ft.
10th	1:31 a.m.	0.2 ft.	1:19 p.m.	1.7 ft.
11th	2:10 a.m.	0.4 ft.	2:05 p.m.	1.3 ft.
12th	2:46 a.m.	0.2 ft.	2:44 p.m.	1.0 ft.
13th	3:18 a.m.	0.0 ft.	3:23 p.m.	0.9 ft.
14th	3:49 a.m.	0.4 ft.	4:01 p.m.	0.9 ft.
15th	4:17 a.m.	0.9 ft.	4:40 p.m.	1.0 ft.

SUN AND MOON

Day.	*Sunrise. a.m.	Sunset. p.m.	Moonrise. a.m. noon	Moonset. p.m. a.m.
8th	5:45	6:24	3:03	0:39
9th	5:46	6:22	3:55	1:40
10th	5:46	6:20	4:41	2:43
11th	5:47	6:19	5:24	3:47
12th	5:48	6:17	6:00	4:51
13th	5:49	6:16	6:35	5:52
14th	5:49	6:14	7:13	6:52

RADIO REPORT

The Radio Corporation of America, in co-operation with the United States Public Health Service and the Seamen's Institute, will receive requests for medical and surgical service from ships at sea through the KSE station at Los Angeles Harbor and its KPH station at San Francisco, without cost.

[BY RADIO CORPORATION OF AMERICA.]

WILMINGTON STATION

Noon, Sept. 6

EDWARD L. DOHENY, JR., Balboa for Los Angeles, 736 miles south of Los Angeles.
SINALOA, anchored at San Jose Island.
CARRABULLE, Honolulu for Mobile, 3780 miles west of Balboa.
W. M. ROCKEFELLER, Balboa for Los Angeles, 1011 miles south of Los Angeles.
EAGLE, Los Angeles for New York, 1903 miles northwest of Balboa.
POMONA, Everett for Baltimore, 1375 miles northwest of Balboa.
FRED W. WELLER, New York for Los Angeles, 2210 miles south of Los Angeles.
CHARLES PRATT, New York for Los Angeles, 1210 miles northwest of Balboa.
F. Q. BARSTOW, Los Angeles for New York, 1046 miles northwest of Balboa.
DRECHTDYK, Los Angeles for Balboa, 1800 miles south of Los Angeles.
WILLHILO, Norfolk for Los Angeles, 1198 miles northwest of Balboa.
SAN FLORENTINO, Buenos Aires for Los Angeles, 895 miles south of Los Angeles.
ASHWORTH, Buenos Aires for San Francisco, 750 miles south of Los Angeles.
SWIFT ARROW, Los Angeles for Fall River, 1225 miles northwest of Cape Mala.
SUPORTCO, Grays Harbor for New York, 1823 miles south of Grays Harbor.
SANTA CRUZ, Callao for Los Angeles, 1961 miles north of Callao.
SANTA BARBARA, New York for Los Angeles, 2085 miles northwest of Balboa.

8 p.m., Sept. 6

H. M. STOREY, New York for Los Angeles, 1444 miles south of Los Angeles.
CHINA ARROW, Los Angeles for Shanghai, 118 miles west of Los Angeles.
ORINOCO, Port Anibal for Philadelphia, 2000 miles northwest of Balboa.
SEA RANGER, Towing three barges Balboa for San Francisco, 817 miles south of San Francisco.
LA PLACENTIA, Balboa for Los Angeles, 1951 miles south of Los Angeles.

Noon, Sept. 7

SAMUEL Q. BROWN, Los Angeles for New York, 436 miles south of Los Angeles.
LONDON MERCHANT, San Francisco for Los Angeles, 173 miles north of Los Angeles.
EDWARD L. DOHENY, JR., New York for Los Angeles, 476 miles south of Los Angeles.
SANTA OLIVIA, San Francisco for Acajutla, 479 miles south of San Francisco.
LYDIA, Mobile for Los Angeles, 220 miles south of Los Angeles.
ALADDIN, New York for San Francisco, 1043 miles south of San Francisco.
CLEMENT SMITH, Los Angeles for New York, 1145 miles south of Los Angeles.
JAPAN ARROW, New York for Los Angeles, 904 miles south of Los Angeles.
ROTARIAN, Peru for Los Angeles, 1246 miles south of Los Angeles.
EAGLE, Los Angeles for New York, 1727 miles northwest of Balboa.
SANTA CRUZ, Callao for Los Angeles, 2200 miles north of Callao.

8 p.m., Sept. 7

ADMIRAL SCHLEY, San Francisco for Los Angeles, 110 miles north of Los Angeles.
WEST KATAN, Los Angeles for San Francisco, 92 miles south of San Francisco.
RUTH ALEXANDER, Los Angeles for San Francisco, 242 miles south of San Francisco.
JACOX, San Francisco for Los Angeles, 75 miles north of Los Angeles.
DEROCHE, Oleum for Los Angeles, 125 miles north of Los Angeles.
ELDORADO, Los Angeles for San Francisco, 218 miles south of San Francisco.
MONTEBELLO, Port San Luis for Vancouver, 893 miles south of Vancouver.
WEST CACTUS, San Francisco for Balboa, 2200 miles northwest of Balboa.
R. J. HANNA, Los Angeles for Point Wells, 14 miles north of Los Angeles.
PRESIDENT HAYS, Balboa for Los Angeles, 90 miles south of Los Angeles.

SAN FRANCISCO STATION

8 p.m., Sept. 6

MAKAWELI, San Francisco for Ahukini, 1756 miles from San Francisco.
TAIYO MARU, Honolulu for Orient, 1249 miles from Honolulu.
TOLKEN, San Francisco for Brisbane, 2087 miles from San Francisco.
STEEL NAVIGATOR, Los Angeles for Honolulu, 825 miles from Honolulu.
MANULANI, Seattle for Honolulu, 1365 miles from Seattle.
MAUNAALA, San Francisco for Honolulu, 1052 miles from San Francisco.
MATSONIA, San Francisco for Honolulu, 1191 miles from San Francisco.
MAUI, Honolulu for San Francisco, 874 miles from San Francisco.
NAKIKI, San Francisco for Honolulu, 10 miles west of San Francisco.

8 p.m., Sept. 7

EMMA ALEXANDER, Astoria for San Francisco, 546 miles from San Francisco.
JOHN C. KIRKPATRICK, Los Angeles for San Francisco, 107 miles from San Francisco.
Y. N. GAREN, San Francisco for Sydney, 521 miles from San Francisco.
MAKIKI, San Francisco for Honolulu, 291 miles west of San Francisco.
HOWICK HALL, San Francisco for Port Angeles, 229 miles north of San Francisco.
CANADIAN VOLUNTEER, Astoria for Los Angeles, 516 miles from Los Angeles.
CANADIAN OBSERVER, San Francisco for Victoria, 500 miles from Victoria.
W. S. RHEEM, San Francisco for Los Angeles, 55 miles south of San Francisco.
ROSE CITY, Portland for San Francisco, 200 miles from San Francisco.
ADMIRAL FARRAGUT, Portland for San Francisco, 285 miles north of San Francisco.
LAKE FRANCIS, Tacoma for Los Angeles, 465 miles from Tacoma.
CUBA, Portland for San Francisco, 198 miles from San Francisco.
W. R. CHAMBERLIN, Everett for San Diego, 589 miles from Everett.
CHARLIE WATSON, Point Wells for Richmond, 247 miles from Richmond.
HENRY S. GROVE, San Francisco for Portland, 124 miles north of San Francisco.
H. T. HARPER, Richmond for Willbridge, 409 miles from Willbridge.
SEA LION, Astoria for Oleum, 89 miles from Oleum.
WARWICK, Portland for Oleum, 89 miles from Oleum.
J. A. MOFFETT, Los Angeles for Portland, 700 miles from Portland.
BROAD ARROW, Nagasaki for San Francisco, 105 miles northwest of San Francisco.
EL SEGUNDO, Richmond for Point Wells, 78 miles from Richmond.
CARDIGANSHIRE, Los Angeles for San Francisco, 160 miles south of San Francisco.
CHICKASAW CITY, San Francisco for Los Angeles, 160 miles south of San Francisco.
SOMME, Honolulu for San Francisco, 274 miles from San Francisco.
SUNUGENTICO, Tacoma for Balboa, 627 miles south of Port Townsend.
TAHCHEE, Los Angeles for Shanghai, 948 miles from Los Angeles.
ARGON, Los Angeles for Shanghai, 705 miles from Los Angeles.
CIRCUNS, San Francisco for Honolulu, 488 miles from San Francisco.
H. F. ALEXANDER, San Francisco for Seattle, 270 miles from Seattle.
LONDON IMPORTER, Vancouver for United Kingdom, 127 miles south of San Francisco.

The Federal Telegraph Company, in co-operation with the Los Angeles Receiving Hospital staff, will receive requests for medical and surgical services for ship crews from vessels at sea through its KOK station at Los Angeles, without cost.

[BY FEDERAL TELEGRAPH]

LOS ANGELES STATION

8 p.m., Sept. 6

EL CICUTA, Tacoma for Panama, 1242 miles south of Tacoma.
SAN JUAN, Mazatlan for San Francisco, 683 miles south of San Francisco.
ROMULUS, San Francisco for Punta Arenas, 1665 miles south of San Francisco.
VENEZUELA, Los Angeles for New York, 1250 miles south of Los Angeles.
EASTERN KNIGHT, New York for Los Angeles, 1343 miles north of Balboa.
MANCHURIA, Los Angeles for New York, left Havana.

Noon, Sept. 6

EDWARD LUCKENBACH, Los Angeles for Philadelphia, 544 miles south of Los Angeles.
EDGAR F. LUCKENBACH, New York for Los Angeles, 718 miles south of Los Angeles.
SAN FLORENTINO, Balboa for Los Angeles, 595 miles south of Los Angeles.

Noon, Sept. 7

J. R. GORDON, Vancouver for New York, 800 miles south of Cape Flattery.
CATHRINA LUCKENBACH, San Francisco for Los Angeles, 146 miles north of Los Angeles.
EDGAR S. LUCKENBACH, New Orleans for Los Angeles, 483 miles south of Los Angeles.
EDWARD LUCKENBACH, Los Angeles for Philadelphia, 837 miles south of Los Angeles.
SAN FLORENTINO, Buenos Aires for Los Angeles, 684 miles south of Los Angeles.

8 p.m., Sept. 7

WALLINGFORD, San Francisco for Los Angeles, 19 miles north of Los Angeles.
EL CEDRO, Los Angeles for Buckley's Bay, 212 miles north of Los Angeles.
HUMBOLDT, San Francisco for Los Angeles, at Santa Barbara.
EL CICUTA, Tacoma for Panama, 1461 miles south of Tacoma.
SIDNEY M. HAUPTMAN, Columbia River for New York, 829 miles south of Columbia River.
SAN JUAN, Mazatlan for San Francisco, 495 miles south of San Francisco.

PORTLAND STATION

8 p.m., Sept. 6

HUMA CONNA, San Diego to Seattle, 876 miles from San Diego.
REGULUS, San Francisco to Seattle, 160 miles south of Cape Flattery.
Tug SEA MONARCH, San Diego to Seattle, 532 miles from San Diego.
AKAGISAN MARU, Portland to Port Angeles, left Portland 9 p.m.
CANADIAN VOLUNTEER, Astoria for Los Angeles, 571 miles from Los Angeles.
DAVID C. MEYER, St. Helens to Los Angeles, left St. Helens 9 p.m.
SHEAFMEAD, San Francisco to Columbia River, 30 miles south Blunts Reef Lightship.
EURYBATES, Siberia to San Francisco, 850 miles northwest of San Francisco.
Bark STAR OF ENGLAND, Bristol Bay to San Francisco, 445 miles N.W. of San Francisco.
WEST JESSUP, Darien to Portland, 1822 miles from Columbia River.
WEST NIGER, Portland to Yokohama, 3062 miles from Columbia River.
BRENTAMOJI, Japan to Portland, 400 miles from Portland.

News of Ships and Sailings at Pacific Ports

[BY A. P. NIGHT WIRE]

SAN FRANCISCO, Sept. 7.—Thomas Crowley, president of the Crowley Launch and Tug Boat Company here, left New York for San Francisco after announcing he had enlarged his interests in lumber ships. One new ship has been chartered and other options are under consideration. Crowley has been in Europe several months studying shipping conditions.

The British freighter Navigator arrived in Los Angeles consigned to Balfour, Guthrie and Company to load California products for the United Kingdom.

SEATTLE, Sept. 7.—Carrying a record list of passengers and the most valuable cargo of silk and miscellaneous merchandise ever brought to Puget Sound by a Trans-Pacific liner, the steamship President Jefferson of the Admiral Oriental Line docked here this afternoon from the Orient. She had 220 first cabin passengers and 225 steerage. In the liner's holds was a $19,000,000 cargo, $14,000,000 of which was represented in 3200 bales of raw silk and 600 cases of finished silk. The silk shipment was loaded into three special express trains and started for New York.

The steamship Northwest of the Alaska Steamship Company's fleet will leave tomorrow for Southwestern Alaska points. She will carry the last party of Alaska excursionists to be handled by this company this season, as her excursion rates cease with this sailing.

The steamer Cordova of the Alaska Steamship Company sailed this afternoon for Southeastern Alaska cannery ports with supplies and coal.

The steamship Hartwood, operating in the coastwise service of the McCormick Line, is due here tonight or tomorrow. The Santa Inez is expected Wednesday, to be followed by the Eldorado and Silverado, sailing from San Francisco later in the week.

The steamship William A. McKinley, which formerly operated in the intercoastal service of the Crowell and Thurlow Line, has been acquired by the Munson-McCormick Line and is now making her first voyage to the West Coast in this service. She is due here the 15th inst.

PORTLAND, Sept. 7.—Arrival here today of the British motorship Loch Monar, newest of the carriers flying the Royal Mail flag in the Pacific Coast-European trade, and cable advices to the Oregon-Pacific Company that the British steamer Narenta, first of the full-refrigerator vessels assigned this season to the Northwest apple trade, had departed from London Thursday, were features in that service.

The Loch Monar brought some inward freight from Europe, and in the way of live shipments were two pups from London imported by a Portland dog fancier. Outward consignments for the Loch Monar will include 2000 tons of grain in bulk and 1500 tons of canned goods, dried fruits, hides and miscellaneous items.

Lumber shipments from St. Helens for the week ending yesterday totaled about 3,500,000 feet, three shipments being for California ports and one of 1,200,000 feet for New York.

Trans-Pacific arrivals tomorrow will include the steamer Brazil Maru to load a cargo of wheat for export to Europe.

EVERETT, Sept. 7.—The United American Line steamer Mount Clinton arrived last midnight from Tacoma. After discharging general cargo here she loaded 600,000 feet of lumber for the East Coast and sailed at noon for Bellingham.

The steamer Everett of the McCormick Line is loading 800,000 feet of lumber for Los Angeles.

ASTORIA, Sept. 7.—The steamer Steel Traveler, after loading 2000 cases of canned salmon and 150,000 feet of lumber here, went to Prescott today.

The steam schooner Annette Rolph, arriving today from Portland, is loading 300 tons of Montana flour at the local terminals for Los Angeles.

TACOMA (Wash.) Sept. 7.—The Talthybius arrived today to load flour for the export trade.

The Diana Dollar sailed for the East Coast this afternoon with lumber. The Salatiga sailed this morning with about 2,000,000 feet of lumber for Yokohama.

BELLINGHAM, Sept. 7.—The steamship Cairis arrived here this afternoon bringing in a shipment of steel rails from Belgium.

Wife Says Man Shot Her When Drink Refused

Accused by his wife of shooting her in the arm because she refused to take a drink of whisky with him, W. L. McElroy was held in the City Jail last night on a charge of assault with a deadly weapon.

McElroy, who lives at 2127 Magnolia street, was arrested by Detective Lieutenants Finn and Oker after his wife, Mrs. Pearl McElroy, 37 years of age, was treated at the Receiving Hospital for a bullet wound in her arm and told the detectives that her husband inflicted it.

Mrs. McElroy declared her husband returned home last night under the influence of liquor and invited her to drink with him. She refused, she said, whereupon he obtained a pistol and discharged it, the bullet striking her left arm, shattering the bone just below the elbow.

HEIRESS TO CROSS OCEAN TO MARRY

Miss Annabelle Ralphs, daughter of Mrs. George A. Ralphs of 10 Vincente Terrace, Santa Monica, leaves Los Angeles this morning for Paris, where she plans to be married in November to Percy A. Brooksband, of Middleton Hall, York, England. Miss Ralphs will be accompanied by her mother, the widow of the late grocery magnate. She will make her home in Cannes, France.

"Chasing clews" by automobile, much along the paper-chase idea, but where the racers follow cryptic clews from place to place, is causing speeding in London that is menacing pedestrians, and arrests already have been made.

ARRIVALS AND CLEARANCES AT WORLD'S PORTS

[BY A. P. NIGHT WIRE]

SEATTLE, Sept. 7.—Arrived: Jacob Luckenbach, Mobile, 6 p.m.; Willpolo, Philadelphia, 9 p.m.; Floridian, Philadelphia, 8 p.m.; Admiral Dewey, Los Angeles, 7 p.m.; President Jefferson, Manila, 3:15 p.m.; J. L. Luckenbach, Boston, 1 p.m.; Mount Carroll, New York, 9:30 a.m.; Admiral Sebree, Bellingham, 5:30 a.m.

Sailed: Cordova, Southeastern Alaska, 7 p.m.; Landaas, Kobe, 6:30 a.m.; Horda, Talara, 6 a.m.

TACOMA, Sept. 7.—Arrived: Talthybius, 11 a.m., Seattle; Regulus, 3 a.m., Iquique.

Sailed: Salatiga, 8 a.m., Yokohama; Diana Dollar, 2 p.m., Atlantic ports.

ABERDEEN (Wash.) Sept. 17.—Arrived: Daisy Freeman, San Francisco; Deckers, Willapa Harbor, yesterday.

Sailed: Cricket, Cacha, Alvarado, San Francisco, yesterday.

PORTLAND (Or.) Sept. 7.—Arrived: Kentuckian, 2 p.m., Boston and ways; Willapa, 3:15 p.m., Seattle.

RAYMOND (Wash.) Sept. 7.—Sailed: Charles Christenson, San Francisco, yesterday.

ARRIVED

CRISTOBAL, Sept. 6.—Cape Ann, Los Angeles; Falls City, Portland.

SAVANNAH, Sept. 6.—Manchuria, San Francisco.

NEW YORK, Sept. 7.—Santa Cecilia, San Francisco; American, Bremen, Cristobal, Sept. 6; Cape Ann, New York.

SAILED

CRISTOBAL, Sept. 6.—Miller County, Los Angeles Harbor; E. R. Kingsbury, Los Angeles; Robinhood, Los Angeles.

SAVANNAH, Sept. 7.—San Gregs, Los Angeles.

Steamships

Catalina

Daily at 9:00 a.m. from 6th and Main Sts., Los Angeles, via P. E. Ry. Special trains direct to new Steamship Catalina sailing at 10 a.m. from Wilmington. Orchestra for dancing. $3.10 from Los Angeles. $2.25 from Wilmington. Glass Bottom Boat ride over Marine Gardens, 75c.

Special Two-Day Outing, covering Round Trip from L. A., One Night and Four Meals at Hotel St. Catherine, with ride on Glass Bottom Boat over Marine Gardens $10

Afternoon sailing Steamship Avalon 5 p.m. P. E. Train leaves 6th and Main Sts. 4:00 p.m. daily exc. Sunday.

CATALINA OFFICES
6th and Main, Los Angeles
Phone TRinity 2361
140 E. Colorado St., Pasadena
Fair Oaks 40.
134 W. Ocean Ave., Long Beach 61874.
Catalina Terminal, Wilmington 127
Million Dollar Ferryships to Fairyland.

In All the World—No Trip like This

Low fares One way and Round Trip To San Francisco and San Diego
YALE OR HARVARD of course!

TO SAN FRANCISCO
SAILING TOMORROW, 4 P. M.
S. S. HARVARD
Regular sailings Tuesday, Thursday, Friday and Saturday. Low fares include meals and berth.

TO SAN DIEGO
SAILING WEDNESDAY—3 P. M.
S.S. HARVARD
Regular sailings Wednesday, Thursdays and Sundays. Low fares include meal each way.

Boat train leaves P. E. Depot one hour Before Each Sailing

L. A. STEAMSHIP CO.
517 S. Spring St.
Telephone VAndike 2421

Visit YOSEMITE NATIONAL PARK
Open all year, most beautiful now. Invigorating autumn days for "YTS" motor tour of Yosemite Valley and Mariposa Grove of Big Trees. Railroad excursion fares. Ask for folder.
YOSEMITE TRANSPORTATION SYSTEM
311 So. Spring St. Los Angeles
Tel. VAndike 3022

Superb Routes of Travel

for Railroad information call Metropolitan 2000
Southern Pacific

for Motor Stage Information call Metropolitan 3850
UNION STAGE DEPOT
5th & Los Angeles St.

LAST CALL for Back East excursions
final sale date Sept.
good returning until Oct. 31st

Here are a few round trip fares from Los Angeles. Many others:

Chicago	$90.00	Memphis	[illegible]
New York City	147.40	St. Louis	[illegible]
Washington	141.56	Denver	[illegible]
Boston	153.50	Minneapolis	[illegible]

Stop overs in both directions & diverse routes

Through sleeping cars to Chicago, St. Louis, Kansas City, Omaha, Minneapolis, St. Paul, Denver and

LOS ANGELES LIMITED
Straight through to Chicago
—— 60 HOURS ——

CONTINENTAL LIMITED
Another fast through train to the East

Union Pacific
221 BROADWAY
518 Pac. Elec. Bldg. Station 1st & Mesa St.
Phone MAin 8900

going away
To San Francisco via
Daylight Limited Leave 7:45 Arrive 7:45

The fastest train between Los Angeles and San Francisco.

View the scenic wonder of the Coast Line route; return via San Joaquin Valley line if you choose.

Eight other trains daily each way

$19.00 low round trip excursion fare 16-day return limit, sold Friday, Saturday or Sunday, until and including September 28th.

$22.50 round trip season ticket sold any day until and including September 30th. Good until October 31st.

TICKET OFFICES
212 West Seventh Street and Main Floor Pacific Electric Bldg., Sixth and Main Streets.
IN HOLLYWOOD
6768 Hollywood Boulevard
STATION, Fifth and Central; Phone METropolitan 2000.

Southern Pacific

Steamship Sailings

SEATTLE $42 UP FIRST CLASS
S.S. DOROTHY ALEXANDER
Tuesday, 11 P. M.

PORTLAND $36.00 FIRST CLASS
S.S. ADMIRAL SCHLEY, TUESDAY 11 P. M.

NEW YORK VIA PANAMA
S.S. KROONLAND, TODAY 3 P. M.

RAIL TICKETS TO ALL EASTERN POINTS

LOS ANGELES, 501 South Spring St. Phone
Pasadena, 507 E. Colo. St. Long Beach
Phone Fair Oaks 7050.
San Pedro, 121 W. 7th St. Hollywood
Phone 576.
Sawtelle, 11233 Santa Monica Blvd.

Pacific Steamship Co.

Los Angeles Hotels and Apartments

HOTEL TRINITY
Owned and Operated by the Los Angeles Investment Co.
Absolutely Fireproof
350 ROOMS
GRAND AVENUE AT NINTH STREET
LOS ANGELES, CALIF.
ACCESSIBLE LOCATION
QUIET AND HOMELIKE
EXCELLENT CAFE SERVICE
CONVENIENT TO BUSINESS
CATERS TO WOMEN AND CHILDREN
REASONABLE RATES

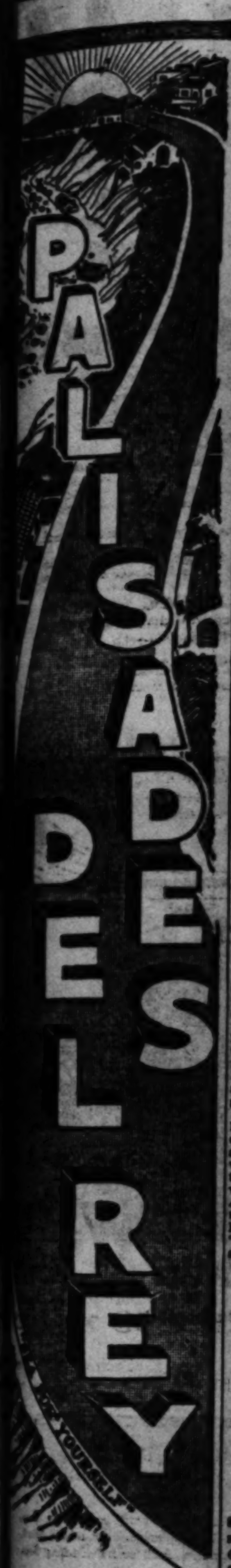

"The Last of the Beaches"
3 Miles of Actual Ocean Frontage
Dickinson & Gillespie Co.
Planners and Developers
26-27-29 W. 8th STREET,
TELEPHONE VAndike 2426
LOS ANGELES CALIF.

Time for a fresh pair?
PARIS GARTERS
As low as 35¢

Liver Tablets

CAL
or
East
rsions
date Sept 15
until Oct. 31st
d trip fares from Los
Memphis . . $92.50
St. Louis . . 81.00
Denver . . 64.80
Minneapolis . . 97.20
& diverse routes if desired.
Chicago, St. Louis, Kansas City, St. Paul, Denver and Butte.
ES LIMITED
gh to Chicago
AL LIMITED
h train to the East
Pacific
ADWAY
Broadway 1st & Myrtle Sts.
Main 8000
away
cisco via the
ted Leave 7.45 a.m.
Arrive 7.45 p.m.
between Los Angeles and
wonder of the Coast Line
San Joaquin Valley line of
round trip excursion fare,
day return limit, sold Friday,
ay, until and including Sep
und trip season ticket, sold
y day until and including
Good until October 31st.
IN HOLLYWOOD
6788 Hollywood Boulevard
Phones: GRanite 1201;
GRanite 1202.
Phone MEtropolitan 2000.
n Pacific
p Sailings
UP FIRST CLASS
HY ALEXANDER
y, 11 P. M.
36.00 FIRST CLASS
LEY," TUESDAY 11 P. M.
VIA PANAMA
ID, TODAY 3 P. M.
ALL EASTERN POINTS
Spring St. Phone TRinity 5021.
Long Beach, 124 W. Ocean Ave.
Phone 61052.
Hollywood, 6685 Hollywood Blvd.
HEmpstead 2282.
Monica Blvd. Phone 31491.
PARIS GARTERS
mship
no Apartments
TY
Liver Tablets
constipation or more effective
overcome that
at all drug stores.
25¢ fourth
—[Advertise-

U.S.S. TENNESSEE WINS PENNANT

Battleship is Best in Two Branches of Service

Ranks First in Gunnery and Battle Efficiency

Pennsylvania is Second on Fleet Honor Roll

[EXCLUSIVE DISPATCH]

WASHINGTON, Sept. 7.—The United States battleship Tennessee, under command of Capt. Luke McNamee, has won the battle efficiency pennant awarded annually to the battleship having the highest combined scores in gunnery and in the engineering competition, it was announced at the Navy Department today. The Tennessee made the highest score in gunnery for the year 1923-24.

The United States battleship Pennsylvania, commanded by Capt. John F. Hines of Kentucky, was second in gunnery and battle efficiency.

OFFICERS OF CRAFT

In addition to Capt. McNamee, senior officers of the Tennessee during the year were: Commander Harry A. Baldridge, U.S.N., executive officer; Commander V. V. Woodward, U.S.N., engineering officer; Lieutenant-Commander F. W. Rockwell, U.S.N., gunnery officer; Lieutenant-Commander H. H. J. Benson, navigator. Capt. McNamee is widely known in the United States and abroad and his personal and professional attainments have caused him to be ranked as one of the ablest officers in the Navy. The showing of the Tennessee under his command adds another page to his brilliant record.

Capt. McNamee was born in Wisconsin in 1871 and appointed to the Naval Academy from Kansas in 1888, graduating in 1892. His record covers a wide range of naval duty. After commanding the Sacramento, he went to the Naval War College in 1915, where he took the course of instruction and later served on the college staff.

IN WORLD WAR

During the World War he served as chief of staff to Admiral Caperton in the South Atlantic and later as a member of the planning section on the staff of Admiral Sims in London. Later he served with the chief of naval operations as a member of his advisory staff in Paris, France, preliminary to the armistice and during the peace negotiations.

After the war Capt. McNamee had another tour of duty as chief of staff of the Naval War College, and then commanded the U.S.S. Nevada. In 1921, while commanding the Nevada, President Harding reviewed the fleet in Hampton Roads. Admiral H. B. Wilson, the commander in chief, introduced Capt. McNamee to the President as "smartest captain of the smartest ship in the fleet."

MANAGER'S SALARY CUT TWO-THIRDS

Step Taken by Oklahoma Commission on Protests Against Toll Bridge

[EXCLUSIVE DISPATCH]

OKLAHOMA CITY (Okla.) Sept. 7.—Dorset Carter, who until recently was general manager in Oklahoma of all the Santa Fe System's branch lines and coal mining and oil enterprises, has been told by the Oklahoma Corporation Commission that he has been drawing more than three times the salary that he should have drawn from the Purcell-Lexington Toll Bridge Company of Purcell, of which he is vice-president and general manager. The commission found that Carter has been drawing for four years an annual salary of $9752 and it concluded that $3000 would have been sufficient, and ordered that hereafter that figure be the salary.

The commission's order resulted from a hearing of an application of residents of McClain and Cleveland counties, which the bridge connects in spanning the South Canadian River, for a readjustment of toll rates. An engineer of the commission found the bridge to have a present-day value of approximately $190,000 net. The income during the last four years, has averaged $23,526 annually, and the salary of the general manager during that period was $9752 annually.

That the bridge company is entitled to earn 17 per cent on the valuation was the commission's order. This could not be done, it said, so long as the general manager gets so large a salary.

Carter resigned a few months ago from his Santa Fe connections and became general manager of the Pantex Pipe Line Company, which has laid on oil line from the Panhandle pool to Amarillo, Tex. Some years ago he promoted and built the Oklahoma Central Railroad, now operated by the Santa Fe, and later the suspension bridge between Purcell and Lexington.

TOWN IS SPLIT OVER TEACHING OF GERMAN

[EXCLUSIVE DISPATCH]

DES MOINES, Sept. 7.—The German language is responsible for another rift in the home life at Lowden, the village in Cedar county which caused the Federal government so much trouble during the war. This time the trouble is in the German Lutheran Church, where one faction demanded that the language be taught in the parochial school and the other opposed. The matter was put to a vote of the congregation and those in favor won by a majority of three. J. F. Brial, principal, and Miss Hilda Steffan, his assistant, were ordered to teach the language. They protested that it was against the spirit of the age and rather than carry out the instructions resigned. There are eighty children in the school. The older Germans insisted that the language be taught, asserting they could not understand English well enough to converse with their children. The younger generation opposed, but was voted down.

The Wrath to Come

By E. Phillips Oppenheim

Synopsis: Grasi Slattery, wealthy American, meets his former fiancee Gertrude in Monte Carlo as Princess Von Diza. The International Congress is holding session in Nice, Yzevil, British Premier, desires the Congress to invite the United States into the Pact. Germany and Japan conspire to defeat his purpose by temporarily adjourning the session to gain time in their plot to control the seas. Bozzo, Yzevil's daughter, becomes a close companion of Grant. Clon, a dancer, discarded by Hiashi, Japanese legation member, discloses to Grant in a jealous mood a part of Japan's machinations; Hiashi later recovers her confidence and she refuses to disclose further information. Gertrude introduces Grant to Blunn, ostensible German industrialist, but in reality arch plotter against the United States. Gertrude, renewing her love for Grant, begs him to take her away with him, disclosing to him her part in the plot against his country. Grant refuses. A yacht party is given by Grant the day before the resumption of meetings at Nice; Blunn, Von Diza and the Scandinavian, Funderstrom, are guests. While at sea Grant plants mechanical trouble. Blunn, scenting a plot to prevent the Scandinavian member from making his "fought" veto-imprimus Grant and obliqueness to force the ship's crew to start the engines.

Captain Martin and Chief Engineer Nicholson were smoking a pipe together in the latter's very comfortable but somewhat out-of-the-way quarters when, to their surprise, the door of the cabin was abruptly opened to admit two of the ship's guests, Cornelius Blunn and Baron Funderstrom.

"Good evening, gentlemen," the captain said, in some surprise.

Cornelius Blunn was not wasting words.

"We want to know, Mr. Engineer, what is wrong with your engines. Why can't you start up and get us back to Monte Carlo according to promise?"

"My engines! Who said there was anything wrong with my engines?" Nicholson demanded.

"Mr. Slattery has told us so," was the curt reply. "He told us not a quarter of an hour ago that you were afraid to start them for fear of an accident to one of the pistons."

"Well, if Mr. Slattery said so," the chief engineer observed, "he's doubtless right."

"I do not believe it," Blunn declared. "We have reason to suspect that Mr. Slattery is trying to keep us out here all night for a purpose of his own."

"If you think that, it's Mr. Slattery you'd better talk to, sir," Nicholson suggested. "My job on board this boat is to take orders from the owner. You'd better go and complain to Mr. Slattery, if there's anything not to your liking."

"We have complained to Mr. Slattery," Blunn rejoined. "He has refused to order you to start the engines."

"Then that's all there is to be said about it," the captain intervened. "They'll start all right as soon as Mr. Slattery says the word, and not before."

Cornelius Blunn's hand left his hip pocket. He was a good judge of men, and he realised that threats were not likely to help him.

"Look here," he said, "You two are sensible men. I'm sure of that. I want to tell you that Mr. Slattery is playing a very dangerous game. He is pretending to be broken down to keep this gentleman, Baron Funderstrom, from attending the Nice Conference tomorrow."

"Aye, aye" the engineer observed. "He has some good reason, no doubt."

"I am not going to threaten you with what may happen if this conspiracy is persisted in," Blunn went on. "I want to put the matter to you another way. Start your engines up and get us into Monte Carlo before morning and you shall have a draft for five thousand pounds, during the day."

"Five thousand pounds!" Chief Engineer Nicholson exclaimed.

"Five thousand pounds!" the captain echoed.

"It's an enormous sum," the former declared.

"It is yours if you'll do as I have asked," Blunn assured them.

"What's the matter with Mr. Slattery giving me my orders?" Nicholson demanded.

"Mr. Slattery has already given you his orders, and we don't approve of them," Blunn replied.

"It's a pity that," the chief engineer regretted, "for Mr. Slattery's are the only orders that are likely to receive any attention on board this ship."

"If to that five, I were to add another two?" Blunn suggested.

"Seven thousand pounds! Why, man alive, it's a tremendous sum," the other gasped. "I'd not know what to do with such a fortune."

"That is for you to decide," Blunn said impatiently. "You can make your own arrangements with the captain. All we ask of you is to start your engines, and of the captain, to take us into Monte Carlo. Come! This shall mean your fortunes, both of you. It shall be ten thousand pounds between you, paid in cash tomorrow morning."

"Ten thousand pounds!" the engineer repeated. "Did you hear that, Captain Martin? Five thousand apiece! Why, man, the money would be a temptation to us. Like as not we would stay on land and get drunk, instead of coming to sea, like decent seafaring men should."

"Will you do it, or won't you?" Blunn demanded, suddenly suspicious of the other's attitude.

The chief engineer knocked the ashes from his pipe.

"I'm thinking," he said, "that neither of you gentlemen are much used to the sea and the ways of seafaring folk, or you'd know that there isn't a self-respecting officer born who'd take his orders from any except his skipper. You're simply wasting your time here, gentlemen. If you'll excuse me, I'll be getting along. I've a fancy for a word with Mr. Slattery."

"You'll stay here for the present," Blunn declared coolly. "Don't make a fuss about it, please. No one wants to hurt you, but there's a great deal at stake, and a few men's lives won't make much difference."

The engineer looked in blank and genuine amazement down the black muzzle of Blunn's automatic.

"Take your finger off that trigger, you blithering idiot," he shouted. "Don't you know it might go off at any minute?"

"It's very likely indeed to go off if you move," Blunn assured him. "Just as you are, please, both of you."

Baron Funderstrom stepped backward, and Blunn followed his example. Outside, they shut the door and locked it. The two officers stared at one another open-mouthed.

"So that's the game," the engineer exclaimed. "We're keeping that warmed-up corpse of a lop-eared German from going to the Conference. Abductors! That's what we are."

The captain helped himself to whisky and passed the decanter.

"Fill up, Jim," he invited, "and then you'd better press the bell."

Nicholson did as he was bid. Then he shook his head.

"The fat chump wasn't quite such a flat as all that," he remarked. "Wire's cut outside."

Captain Martin leaned back in his chair and laughed.

"If this doesn't beat the band!" he exclaimed. "To think that I've been going to sea for thirty years, and have never been in a hold-up before! Drink up, Jim, and we'll get busy. There must be something we can do."

The chief mate, Henry Fosbrooke, was standing, his back to the rail, watching the somewhat erratic antics of an uncertain wind in his main-sail. The yacht being for a watch under his control, he was indulging in some mild speculation as to the reason for the curious instructions he had received. To him, out of the gloom, came Blunn, bulky, ponderous, slow-footed, followed by Funderstrom, gray and cold, silent as a dead man.

"Are you the officer in charge?" the former asked.

"I am, sir, for my sins," was the civil reply. "We're giving you a queer sort of entertainment tonight."

"My friend here, Baron Funderstrom, and I are the victims of a practical joke," Blunn continued. "We have a proposition to make to you."

"A proposition," the officer repeated, watching the slow bellying of his sail. "If it is anything to do with getting busy down in the engine room, I shall be glad to hear it, anyhow. I don't fancy this flopping about like a lame duck, with squalls in the offing."

"To tell you the truth, neither do we," Blunn declared. "We want to turn the tables upon Mr. Slattery. Is there a second engineer on board?"

"There he is, sir," the mate answered, pointing to a gloomy figure standing with his hands in his pockets a few yards away.

"I should like to speak to him for a moment. Please call him."

The appearance of the second engineer, who at once obeyed the summons, was distinctly encouraging. He was a youngish man, with shifty eyes and a furtive manner.

"Are five thousand pounds apiece any use to you young fellows?" Blunn asked, addressing them both.

Neither of them answered. They could only stare.

"Get down to your engine-room, start up and head this yacht back for Monte Carlo," Blunn continued, "and the money is yours."

"Without Mr. Slattery's orders?" the officer of the watch gasped.

"Mr. Slattery, at the moment, is not in a position to give orders," was the terse reply.

"What about my chief?" the engineer demanded.

"He is in the same position. You have got the run of the ship for a time. Do as I say and I swear before God you shall have the money."

"The devil!" the mate exclaimed. "I thought there was some queer work afoot. What's wrong with Mr. Slattery?"

"Nothing serious," Blunn assured them. "I have locked him up. He is trying to play a trick on us. It is perfectly fair and just to defend ourselves. He is endeavoring to keep us from making land before dawn. We are determined to get there, somehow or other. It is five thousand apiece. There's some fun to be got in the world for five thousand, you know."

"I'm on, anyway," the second engineer decided. "We can't be getting any one into bad trouble."

"You will not be getting any one into trouble at all," Blunn declared. "My friend here is Baron Funderstrom, Scandinavian delegate at the Nice Conference. All Mr. Slattery is trying to do is to prevent his attending the meeting tomorrow morning, for political reasons. We intend that he shall be there."

"But what's become of my chief?" his subordinate asked anxiously.

"Locked up in his own room," was the blunt reply, "and the captain with him. That can't last long, I know, but it won't take us very long either to get back to Monaco, with a full head of steam on."

"All right," the officer of the watch announced. "I'll take her in charge. We've scarcely any sail on her now. We'll get rid of that directly. Five thousand pounds each, mind!"

"It is a bargain," Blunn assured them.

(Continued tomorrow.)

KANSAS HORSES KILL SELVES IN LOCO FITS

MANY ANIMALS LOST FROM "JAG" EFFECTS OF POISON WEED

[EXCLUSIVE DISPATCH]

KANSAS CITY, Sept. 7.—Word from Manhattan, Kan., says that five work horses owned by a Hodgeman county farmer have died with broken necks during the past week as a direct result of leaping across the manger to which they were tied. Fifty head of horses were lost by another farmer in the same community recently, due to freakish capers attempted by the animals while "lit up" from eating loco weeds.

The weed is uncommonly prevalent through large sections of Western Kansas this year due to climatic conditions which have favored its growth for two seasons. Several farmers have lost most of their work horses. A farmer near Utica, named Beerschauer, has lost half of his cattle herd, consisting of twenty head of animals. There are few reports of locoed cattle in Kansas to be found on record, according to J. W. Lumb, extension veterinarian, Kansas State Agricultural College, who made post mortem examinations of these cattle and found the pouch filled with stems, leaves and seed pods of the loco plant and other indications of poisoning.

Dr. Lumb compares the loco weed with opium as to the effect it has on the mind and body. Cerebral disturbances occur and the animals are commonly said to be crazy or "locoed." Live stock acquire the habit from accidentally eating small bits of the plants while grazing. They soon cultivate an intense craving and will search the pastures for the weed. The poisoning gradually causes a form of insanity or chronic nervous affliction.

The Largest Retailers of STETSON HATS on the Pacific Coast

The Clover Field $8

It's a STETSON HAT

The Clover Field is smartly styled for men who appreciate something different in fall headwear. Exclusively designed for the eleven stores of this organization.

Other Stetsons $7.50-$40.00

New York Hat Stores INC.

103 WEST SEVENTH ST
103 WEST THIRD ST
328 WEST FIFTH ST
108 WEST FIFTH ST
114 WEST SIXTH ST
303 SOUTH MAIN ST
326 SOUTH BROADWAY
334 SOUTH SPRING ST

Pasadena 33 E. COLORADO ST.
Hollywood 6409 Hollywood Blvd.
Long Beach THIRD COR. PINE AVE.

The Largest Hat Organization West of Chicago

PLATICAS DE LOS LUNES

Por el Profesor R. Guerrero
DEL DEPARTAMENTO ESPANOL DE "THE TIMES"

NUMERO 278

Errores de imprenta: En la segunda linea del último párrafo de la Plática 276, dice: "y puede reemplazarse por 'volver'", debiendo decir, "y puede reemplazarse por 'devolver'". Como al medio del tercer párrafo de la Plática 277, dice: "la vez era para cobrar", y debe decir, "la vos era para cobrar". Al final del párrafo siguiente dice, "Sobrarle a fulano" por "Cobrarle a fulano".

Le ha llegado su turno en estas Pláticas al chocante anglicismo que cometen—y forman legión—los que traducen a un español bárbaro las voces inglesas, "to report" y "report", diciendo "reportar" y "reporte". Para que se hagan cargo de su error los culpables de este delito de leso lenguaje, transcribo a continuación las acepciones de las voces "reportar" y "reporte" que nos da el Diccionario de la Academia:

REPORTAR—1. Refrenar, reprimir o moderar una pasión de ánimo o al que la tiene. (Usase también como reflexivo). 2. Alcanzar, conseguir, lograr, obtener. 3. Traer o llevar. 4. Pasar una prueba litográfica de una piedra a otra para multiplicar las tiradas de un mismo dibujo.

REPORTE — 1. Noticia. 2. Chisme. 3. Prueba de litografía que sirve para estampar de nuevo un dibujo en otras piedras y multiplicar las tiradas.

Como puede verse, sólo en la acepción de "noticia" coincide el sustantivo español "reporte" con el inglés "report", y cumple decir que "reporte" se usa bien poco en ese sentido, pues con preferencia empleamos las palabras "noticia", "nueva", "informe", "información". "Reportero", vos derivada de "reporte" en su acepción de "noticia", es voz ya autorizada por la Academia y enteramente equivalente a la inglesa "reporter".

El verbo castellano "reportar" estará, pues, usado correctamente en estas frases: "Señora, reporte usted a su marido, pues ya no me es posible tolerar sus demasías"; "Repórtese usted, don Pedro; no hay razón para que se exalte usted de ese modo"; "Para reportar esa ventaja necesitas esforzarte mucho"; "Este negocio me ha reportado grandes utilidades". El sustantivo "reporte" estará bien usado —aunque poco se le emplea en tal sentido—si decimos: "¿Quién daría ese reporte a los diarios de Los Angeles?"

En cambio, en las siguientes sentencias las voces en cuestión son incalificables barbarismos que producen calosfrío al español educado que los escucha: "Reportó la policía que había sido asesinado el señor Robertson"; "Me reportó el inspector porque me vió jugar en vez de trabajar"; "Reporte usted con la empresa a ese grosero empleado"; "Ordenóme el general que reportara a las o en el cuartel general"; "El viajante (commercial traveller) tiene que reportar a la compañía por carta cada semana"; "Sometió el ingeniero un reporte muy favorable de la mina". Estas frases incorrectas deben reemplazarse por las siguientes: "Dió parte la policía de que había sido asesinado el señor Robertson"; "Me acusó (dió malos informes de mi) el inspector porque me vió jugar en vez de trabajar"; "Quéjese usted con la empresa de ese grosero empleado" o "Acúsele usted con la empresa"; "Ordenóme el general que me presentara a las 10 en el cuartel general: "El viajante tiene que informar por escrito a la compañía cada semana"; "Rindió el ingeniero un informe muy favorable de la mina".

Así pues, la frase inglesa, "He reported the servant to his employer", se traduce, "Acusó al criado con su amo" o "Se quejó del criado al amo". "The officer reported for duty" se traduce, "El oficial se presentó al servicio".

No deben decir las mamás, imitando la jerigonza anglo-castellana de sus hijos estudiantes: "Esta semana trajo Juanito de la escuela un excelente reporte", sino "una nota a calificación excelente".

NUMERO 279

Uno de los errores de conjugación más frecuentes en español es el que se comete, unas veces diptongando, y otras no diptongando, en ciertas inflexiones verbales, la "e" o la "o" de la penúltima sílaba de un verbo que sea afín de un nombre en el que exista o no exista el diptongo. Hay una regla que, por no tener casi excepciones, nos sirve de muy segura guía para evitar el error de que hablamos.

"Todo verbo que tenga en la penúltima sílaba una de las vocales "e", "o", y sea afín de un nombre que lleve ahí mismo uno de los diptongos "ie", "ue", recobra éstos cuando quiera que el acento cae en la sílaba donde iban aquellas vocales."

En sus "Apuntaciones Críticas", el señor Cuervo individua aquellos de los verbos que deben diptongar la vocal de la penúltima sílaba, en que ha notado que comunmente se yerra. Transcribo en seguida sus importantes observaciones:

"Me 'aprietan' los botines", dice alguno, y al dolor de que le 'opriten" allega el desdoro de no saberlo expresar. El nombre correspondiente es "aprieto", y por tanto el verbo será irregular. Ejemplos: "Echándole la garra así le 'aprieta', —Que le oprime, le rinde y le sujeta." (Ercilla, "Araucana", canto X.); "Dirás que tanto la pasión te 'aprieta',—Que mueres infelix y desdeñado." (Moratín, "Lección poética").

En una poesía bien conocida se lee: "La Italia invade el sanguinario Atila.—Y en su marcha triunfal todo lo 'asola'"; y un gramático español opina que el verbo que se ha subrayado es regular. Debe tenerse presente que "asolar" se deriva de "suelo", y propiamente significa "igualar al suelo", echar por tierra, y es de formación semejante a "arrasar", "aterrar"; además, aunque la etimología no arguyese en contra, todavía es tan constante la práctica de los clásicos en decir "asuelo", "asuelas", etc., que apenas se comprende cómo puede sostenerse lo contrario. Basten estas muestras: "Estas son unas bestias regaladas —Que prestamente por el aire vuelan,—Y encarecen a ratos las cebadas.—Y aun en los mismos campos las 'asuelan'" (Villaviciosa, "Mosquea", canto II); "El taladrado bronce flechar suele—Globos de ardiente hierro, que alevoso—Destroce al hombre y su morada 'asuele'" (Reinoso, "La inocencia perdida", canto I).

Saliendo el verbo "cimentar" del sustantivo "cimiento", es claro que no se dirá: "Todos desean que se 'cimente' algún orden de cosas", sino "cimiente". Ejemplos: "Sobre aquello armar la casa y 'cimientan' las paredes" (López de Gómara, "Historia de Indias", folio 21, en el "Diccionario de Autoridades"); "Ya la obedece unánime el sosiego,—Y éste y aquél 'cimienta' su navío" (Jáuregui, "Farsalia", lib. VI).

"Descollar", observa la Academia, es como quien dice levantar el "cuello" sobre otros, y así de quien lleva ventaja a los demás en cualquier ramo, se dirá que "descuella". Ejemplos: "Descúbrese desde el sitio donde estaba entonces la ciudad de Tlascala, el volcán de Popocatepec en la cumbre de una sierra que, a distancia de ocho leguas, se 'descuella' considerablemente sobre los otros montes" (Solís, "Hist. de la conquista de México", lib. III, cap. IV); "El en este magnífico teatro ve al mayor número de los hombres arrastrados por la ambición y la codicia, también le consuelan aquellos pocos modelos de virtud que 'descuellan' acá y allá en el campo de la historia, como en un bosque devorado por las llamas tal cual roble salvado del incendio por su misma proceridad" (Jovellanos, "Oración sobre la necesidad de unir el estudio de la literatura al de las ciencias").

Do Not Miss This Series of Lectures

In Which You Will Hear the Great Discovery Made by MRS. GILARDONI

In her twenty years of investigation and in meeting the public in its correct and troubles: How to protect ourselves and the coming generation from all sorts of temptations which cause many crimes, death and suicides; how to protect our sons and daughters from the sinful habits which drag them down, and how to retain our husbands, whom we love, and how to protect our wives from being dragged down by seductive whispers from the outside world; how to protect our youthful dreams of hope, happiness and success from being destroyed; how to keep well and happy, young and beautiful.

The lectures will start September 8 in Choral Hall, Philharmonic Auditorium Building, Daily at 2 and 8 P.M. Public welcome.

Notice To The Public
B. H. CASS

wishes to announce to the public and to his friends that he is not now, and has not for over five years, been connected with the Case-Smurr-Damerel Co.

He is the President of the Case Manufacturing Co., manufacturers of stoves, ranges, furnaces and kitchen equipment. Their store and place of business is 208-10 South Spring Street, Los Angeles, Calif.

NO PAIN

Honest Advice Free Examination

Teeth Extracted

POSITIVELY WITHOUT PAIN FREE WITH OTHER WORK

GAS GIVEN

PORCELAIN and GOLD CROWNS . . . $5

SPECIAL

Red Rubber Plates . . $7

$20 Trubytes . . $12.50

Natural Forms . . $16.50

Silver Fillings, $1 up

DR. ZIMMERMAN

303-304-305 Edwy. Central Bldg. 424 South Broadway. Phone TUcker 3035

Times Open Evenings and Sundays

INVESTORS FILE CLAIMS

[EXCLUSIVE DISPATCH]

ST. LOUIS, Sept. 7.—Claims totaling $1,000,000, have been filed by investors in the Union Home Builders, a 3 per cent housing trust, now in the hands of State Commissioner of Finance Millspaugh as receiver. The claims do not represent the full amount of cash paid in by investors but merely the surrender value of their certificates. The loss in liquidation may reach a total of $200,000.

Million Dollar Fire; Exclusive World Flight Photos

Flames Vent Fury. Fire starting in a dust explosion razed the plant of the Krause Milling Company, Milwaukee, causing damage estimated at $1,500,000. (P. & A. photo.)

World Flyers on American Soil. Photo shows Admiral McGrudor and his aide welcoming the globe aviators at Ice Tickle, Indian Harbor, Labrador. Left to right: Lieuts. Smith, Harding, Nelson and Arnold. (Copyright P. & A. photo.)

Rescued Italian Airman. Lieut. Locatelli (... Italian aviator, and Mechanician Crosio, who ... rescued from drowning in the North Atlan... American planes and ships. (Copyright P. & ... photo.)

Watching International Race. The Prince of Wales at Belmont Park leaned from the judges' stand for a better view when Wise Counsellor beat Epinard. (P. & A. photo.)

In American Waters. First and exclusive photo showing the United States world-flight planes landing at Ice Tickle, Labrador, in their epoch-making adventure. (Copyright P. & A. photo.)

Token of Honor. Porter H. Adams of the Am... Legion holding sword which was presented to ... Lowell H. Smith, world-flight commander, at ... Saturday. (Wide World photo.)

Put Out Your Camp Fire. Antonio Moreno, film star, urges campers to carry an extra supply of water to extinguish camp fires and prevent costly forest blazes.

"The Ghost Walks." It was pay day Saturday for city employees. Long lines of municipal workers formed at the City Hall until closing time, and nearly $200,000 was disbursed before noon. (Times photo.)

Frances Teague. Called the most beautiful screen find of 1924 by David Edstrom, noted artist and sculptor.

Have One. The first copy of Roberts Golden ... Band, recorded on a Hollywood record, was ... sented to Frank Wiggins of the Chamber of C... merce, by Harold W. Roberts, director. (K... photo.)

Vacation Swan Song. School begins today, but the Osborne kids wound up vacation days in fitting, exuberant style. They are Lois, Arthur and Darrell. (Times photo.)

Sets New American Sea Plane Record. Lieut. George D. Cuddihy of San Diego streaked through the air at 197.6 miles an hour in tests over Delaware River. (P. & A. photo.)

From the Jaws of Death. Six starving men, tossed on a raft in the Atlantic for ... days, were saved by the liner Southern Cross 350 miles off shore. (P. & A. ...

NEW YORK

RRANDINI IS
ITY CHAMPION

...ger Nabs Title From Harold Godshall

... Henry is Defeated by Marion Williams

...hall, Ferrandini Retain Doubles Coronet

BY BILL HENRY

...lowing the well-known Eu... custom of dumping the ... monarchs into the ash ..., new Los Angeles city tennis ...tions were crowned yesterday ... men's and women's singles. ... Godshall lost his title most ...ly to his teammate, Tom ...ial in three straight sets, ..., 6-3, while Mrs. William ...y lost hers to Miss Mari... ...ms of La Jolla, 6-3, 2-6,

...r champions crowned were ...ancroft of San Diego in ...ingles, who defeated the ...me Mr. Drorking, 6-4, 6-3, ...n in the girls' singles, who ...norious over Miss James, ..., 6-2, Craig, who won the ... singles from Thomas, 6-0, ...outh and Wiesner, new ...bubles champs, and Miss ...e and Mrs. Royce, who de... Mrs. Henry and Mrs. Sulli... ...men's doubles, 6-4, 6-1. ...ini was manifestly out ...d in his singles final with ... The title holder, con... ...expectations, had struck ...good stride for the tourna... ...the first set was a bril... ...contested and extremely ...ght battle in which the ...s of the shiny-haired shiek ...carried the day, 8-6. After ...ndini was always on top ...gh, carrying the battle to ...the time and running out ...h without much difficulty. ...women's singles final, Miss ...was too steady for the de... ...champion, who ranged ...diocre tennis in the first ...t sets to genuine brilliancy ...cond, while Miss Williams ...John D. Consistency's ...throughout. In the doubles ...iams and Mrs. Royce were ...steady and consistent for ...opponents.

...r and Bancroft, who cap... ...the junior and boys' singles, ...ively, should come in for ...of praise for their high... ...nals throughout the tourna... Craig downed Johnny Doeg ...emifinals in a brilliant bat... ...then was just naturally too ...for Thomas in the finals. ...refused to be upset by ...any steadiness of young ...making his first real

...ued on Page 10, Column 7)

FINAL CLE...
SAL...
Choice 500 ...
FLORSH...
SPORT and GOL...
All This Season's Styl...
FOR A FEW DA...
Values to $...
$78
Choice of Enti...
WORTHM...
SPORT OX...
$58
Florsheim Sha...
216 W. 5th
Alexandria Hotel Bldg. Or...

SPORT NEWS
The Los Angeles Times

MONDAY MORNING, SEPTEMBER 8, 1924.

NEW YORK TAKES CRUCIAL GAME FROM BROOKLYN AND RETAINS LEAD

...NDINI IS ...Y CHAMPION

...Nabs Title From ...ald Godshall

...y is Defeated by ...Williams

...Farrandini Retain ...bles Coronet

BY BILL HENRY

...ing the well-known Eu... custom of dumping the ... monarchs into the ash ... Los Angeles city tennis ... were crowned yesterday ...'s and women's singles. ... lost his title most ... to his teammate, Tom ... in three straight sets, ... while Mrs. William ... here to Miss Mari... of La Jolla, 6-3, 2-6, ...

...ournaments crowned were ...ouch of San Diego in ..., who defeated the ... Drorking, 6-4, 6-2, ... the girls' singles, who ... over Miss James, ... Cody, who won the ... from Thomas, 6-0, ... and Wiesner, new ... champs, and Miss ... Mrs. Royce, who de... Henry and Mrs. Sulli...'s doubles, 6-4, 6-1. ... was manifestly out ... his singles final with ... title holder, con... had struck ... form for the tourna... The first set was a bril... and extremely ... battle in which the ... shiny-haired shiek ... the day, 8-6. After ... was always on top ... carrying the battle to ... time and running out ... without much difficulty. ...'s singles final, Miss ... too steady for the de... champion, who ranged ... tennis in the first ... to genuine brilliancy ... while Miss Williams ... John D. Consistency's ... throughout. In the doubles ... and Mrs. Royce were ... steady and consistent for ... events.

... and Bancroft, who cap... junior and boys' singles, ... should come in for ... praise for their high... throughout the tourna... crowned Johnny Doeg ... finals in a brilliant bat... was just naturally too ... Thomas in the finals. ... failed to be upset by ... steadiness of young ... making his first real ...

(Page 10, Column 7)

WALLACE IS KILLED IN AUTO RACE

San Luis Obispo Driver Loses Life in Crash on Home Track

[BY A. P. NIGHT WIRE]

SAN LUIS OBISPO, Sept. 7. Horace Wallace, local racing driver, was instantly killed here today when his machine turned turtle in the third lap of the fifteen-mile event of the first races held under the auspices of the newly organized Western Racing Association. His machine skidded and turned around on the track three times, finally turning over and hurling Wallace to the track. Leigh Green, following closely upon Wallace's trail, was forced to the inside bank in order to avoid a crash. His machine was damaged but he escaped uninjured.

Ralph De Palma, international racing star, established a new track record for the mile when he drove the distance in 40 3-5 seconds. The old record stood at 41 1-5 seconds. The race was hand timed. De Palma won the Western Racing Association cup for the second consecutive week when he broke the track record for the mile. He also won the five-mile and twenty-mile races, doing the first in 3:38 4-5, and the second in 14:3.

Winfield won the fifteen-mile race in 12:4 3-5.

Stapp, Frame, Winfield and Wallace finished in order in the thirty-five-mile classic, Stapp negotiating the distance in 27:14 3-5.

LOTT ADDS ANOTHER STONE TO HIS CROWN

[BY A. P. NIGHT WIRE]

CINCINNATI, Sept. 7.—George Lott, national junior tennis champion, added another title to his list today when he defeated Paul Kunkle of Cincinnati for the tri-State championship, 2-6, 13-11, 6-4, 6-3.

In the finals of the doubles, Lott and Jack Harris defeated Paul Kunkle, Cincinnati, and Charles Garland, former Davis Cup player, in a hard-fought four-set battle. The scores: 6-3, 9-11, 6-3, 6-2.

William Dein of New York is riding a bicycle from Venice, Cal., to the Atlantic Coast in an attempt to shatter the coast-to-coast record of twenty-four and one-half days, now held by Clarence Wagner.

MURCHISON IN RECORD SPRINT

Bests Special 250-Yard Mark Set by Paddock

Clips 7-10 of Second From Charlie's Time

Meyers in Record-Breaking Hurdle Event

[BY A. P. NIGHT WIRE]

WEST ORANGE (N. J.) Sept. 7.—Loren Murchison of the New York A. C. today established a new world's record of 24 7-10s. for the 250-yard dash at the final day of competition in the National A.A.C. championship under direction of the New York Athletic Club. The time cut seven-tenths of a second from the mark made a week ago by Charles Paddock.

Herb Meyers, national champion 220-yard hurdler, ran the eighty-yard low hurdles in 9 9-10s. The time for the unstandardized distance was announced as a world's record, subject to approval by the National A.A.U.

H. J. Plansky, Georgetown University, representing Pere Marquette Council, K. of C., won the decathlon with 5901.45 points. Charles Hagers of the Germantown Boys' Club, Philadelphia, was second with 5666.48; Donald C. Foote of the Baltimore Police A. A., third, with 5653.07, and A. Woostroff of the Newark A. C., fourth, with 5649.56.

The Newark A. C. won four relay events, the 440-yard, 880-yard, two-mile and four-mile. Boston A. A. took the one-mile relay.

The summaries:

440-yard relay won by Newark A.C., Murchison, Bowman, Andros, Blauberg; second, Newark A.C., second team; third, Jersey Harriers. Time, :46 2-5.

Four-mile relay won by Newark A.C., Kirby, Stewart, Douglas, Irwin; second, Jersey Harriers. Time, 20:37.

One-mile relay won by Boston A.A., Bates, Sullivan, Dudley, McKillop; second, Newark A.C.; third, Jersey Harriers. Time, 3:24 2-10.

880-yard relay won by Newark A.C., Murchison, Bowman, Stevens, Andros; second, Boston A.A.; third, Salem Crescent A.C.; fourth, Jersey Harriers. Time, 1:30 6-10.

Two-mile relay won by Newark A.C. Kirby, Reid, Douglas, Stewart; second, Boston A.A.; third, Newark A.C., second team; fourth, Jersey Harriers. Time, 8:38 4-5.

Special 250-yard dash won by Loren Murchison. Time, :27 7-10, new world's record.

Special 80-yard low hurdles won by Herbert Meyer; second, Stoffsweck-y-third, Lloyd (all of Newark A.C.) Time, :09 9-10. (World record to be claimed.)

VANDALS TO MAKE BIG BID

Coach Mathews Says for Conference to Look Out for Idaho Eleven

[EXCLUSIVE DISPATCH]

UNIVERSITY OF IDAHO (Moscow) Sept. 7.—There is in operation in the Pacific Coast Conference a ruling preventing football teams from pitching training camp tents before September 15; but there is no rule conference or otherwise, that attempts to stipulate just when preseason analyses of prospects shall start. The University of Idaho football followers are quite aware of that fact and when R. L. Mathews, who will groom the Vandals for their third conference year, suggested in an interview at Twin Falls recently that it would be wise to "keep an eye on Idaho this fall" it was taken as a signal to start stirring the dope bucket.

The football season is yet quite a way off but since the conference does not seem to care how early the "critics" begin limbering up there might be justification for a glimpse ahead to the months of October and November, the two months that will tell the tale in Idaho's greatest attempt for the supreme football honors of the West.

One thing is certain, Idaho will have to fight for everything that comes to her on the gridiron this fall. It will be a harder battle than last year, for there is a peculiar situation existing in the conference this year. Three of the conference members are starting out with new coaches, each determined to make the best showing the first year. Two others are in the same fix as Idaho; they have spent practically two seasons in building. Then there is California and her Golden Bears, supreme for years and determined to retain that supremacy. On top of it all Idaho will have a schedule almost as impossible as the one last year.

Idaho's newness in the coast conference is largely responsible for these undesirable schedules, for the members drawing the crowds of thousands always are able to "pull" the games.

PRO GOLFERS TO BATTLE TODAY

Southern California's professional golfing talent will compete today in the regular semimonthly sweepstakes of the S.C.P.G.A., on the links of the Brentwood Country Club. A special prize, the Wannamaker trophy, insures especially hot competition, and most of the pros will be in the event. Art Merritt, Brentwood professional, requests that all entrants bring along their own clubs.

AMONG THE FAVORED FEW

Capt. Bullock-Webster (above) and Dr. Paul Hunter, Southern California champion, are considered among the strongest competitors for the State amateur golf title in the tournament which opens today on the Pebble Beach and Del Monte courses in the north.

NORTHERN GOLFERS WIN

Defeat Stars from South in Team Match at Del Monte; Johnny McHugh Trims Paul Hunter

BY CHARLES WEST

By a "Times" Staff Correspondent

DEL MONTE, Sept. 7.—Northern California golfers scored a convincing victory over their southern neighbors in the annual team match for the Roger D. Lapham trophy today, coming from behind to win the team championship of the State, 10 points to 6, by brilliant playing in the foursomes. Although the players from south of the Tehachapi won three of the five twosomes in the morning at Pebble Beach, and led 6 points to 4 at noon, the north presented a revamped team in the afternoon chunk of the festivities and won four out of five matches, the fifth being tied.

Johnny McHugh, State champion, trounced Dr. Paul Hunter, considered the strongest contender for his title, 2 and 1, in the morning in spite of four balls out of bounds, and paired with Jack Neville won from Hunter and Jack Tarrant in the afternoon at Del-Monte by the decisive count of 6 and 4.

FAIR ONES STAR

It remained for Southern California feminine players to save the day for the South, and they did so by winning an impromptu team match with the northern women, 11 points to 3, at Pebble Beach.

One of the biggest upsets of the day was the defeat of the veteran combination of Norman MacBeth and E. S. Armstrong by George Ritchie and Lauren Upson in behalf of the north, 1 up in twenty holes. MacBeth and Armstrong were playing beautiful golf, scoring birdies with such reckless abandon that the best ball was thirty-two for the first nine, when they had their opponents 2 down. Upson and Ritchie trailed until the eighteenth hole, when Upson squared the match with a par, and then sank a long putt on the second extra green for the match.

Jack Neville was clicking off his shots in excellent style, his eagle two on the eighth after driving the green being one of the features of the day. The playing of Hunter, the South's best bet in the State championship tournament, was unimpressive to such an extent that McHugh deposed the Southern Californian tonight as favorite in the titular event which opens tomorrow. Hunter was in trouble almost all day, the wind bothering him in the morning, while he never hit his stride in the afternoon. Fear was expressed by many experts that Hunter has gone stale, as he has been playing golf daily at Del Monte and Pebble Beach for the past three weeks. However, he is still considered the strongest of the southern entrants.

MANY BACKERS

Johnny McHugh, Rudy Wilhelm of Portland, Dr. Hunter and Capt. A. Bullock Webster seem to have more backers than any other of the 360 golfers competing for the title. Players of handicap from scratch to nine, will play their first eighteen holes at Pebble Beach tomorrow, while those of ten handicap and over are performing on the Del Monte links. Tuesday the or-

(Continued on Page 10, Col. 2)

ANGELS SPLIT; ANNEX SERIES

Bees Take First Game, 2 to 1, Lose Second, 21 to 2

Rudy Kallio Holds Seraphs to Brace of Hits

Krugmen on Batting Rampage in Final Contest

BY ROBERT E. RAY

Our Angels lost one good game, won a bad one, and walked off with the odd game of the series with the Salt Lake Bees. All of which is a way of saying that the Bees and Angels divided yesterday's Sabbath bill.

In the first game Rudy Kallio outpitched Tom Hughes and Nick Dumovich, turning in a 2-to-1 victory for the visitors. Rudy held the Seraphs to two hits, one of the infield variety and the other a long drive which O'Doul got his hands on and dropped. Kallio knocked at the door of the Hall of Fame, but Babe Twombly and "Jeems" McAuley, the Seraphs who made the two hits, slammed the door shut on Rudolph's fingers.

The second game was an Angel debacle, if Angels have debacles, of runs and base hits. Los Angeles romped off with the pastime by the convincing score of 21 to 2. The Seraphs gathered twenty-four hits, batted around in three different innings, and scored a total of 17 runs in those three frames in which they batted around.

PAYNE ON MOUND

George Payne was on the mound for the locals. George let the Bees touch him for twelve safeties, but blanked them after the first inning. "Sheriff John" Singleton attempted to preserve law and order as pitcher for the Mormons, but as a preserver of law and order John was not so good. Four base hits, two walks, two errors and some decisions by Umpires Reardon and Finney which "Sheriff John" and several other Bees thought were not so good, gave the Angels 5 runs in the first inning and ended Mr. Singleton's career as a pitcher for the day.

Elmer Ponder succeeded Singleton and hurled for four innings, during which time the locals collected seven more markers. Fritz Coumbe, who used to be a better pitcher than an outfielder, but is now a better outfielder than a pitcher, rushed in to stop the Angel's furious attack at the start of the sixth. Krug's hired help jumped on Fritz like a lot of hungry fleas on a plump dog, scoring 7 runs in the sixth and 2 more in the seventh. Coumbe retired the side scoreless in the eighth, which may or may not be a record.

After the second game was over there seemed to be a huge chunk of doubt in the minds of the cash customers whether it was a ball game or a track meet. As the athletes wore baseball uniforms and not track suits, the consensus of opinion was that it was an athletic hybrid, that is, a ball game with the features of a track meet.

The opener was really a ball game in every sense of the word. Tom Hughes pitched good enough ball to win, but Rudy pitched a little bit better and walked off with the glory.

Salt Lake scored its first run in the second inning, Hughes's wildness aiding the Bees. Leslie walked to start the inning. Hughes then struck out Pittenger and Pearce. Tom had two strikes on Peters but finally uncorked a wild one that landed on Pete's anatomy, allowing the Bee backstop a free ticket to first. Kallio then helped win his own game by squirting a single to right, Leslie scoring.

O'DOUL HOMES

O'Doul's home run into the right field bleachers gave the Mormons their second run in the third frame. Kallio breezed along without allowing a hit for five innings, but Twombly spoiled Rudy's chances for a no-hit affair in the sixth. Babe bounced one that was a little too high for Pearce to get, just hitting the top of the Bee third-sacker's glove and deflecting over to Pittenger. Pittenger got off a perfect peg to Leslie, but Twombly, who shakes a rapid pair of hoofs, had legged it to first just ahead of the throw for a single.

McAuley spoiled Kallio's chances for a shut-out in the eighth when he tripled to right and legged it home on Cruise's infield out. McAuley's triple was a long drive to right that O'Doul got one hand on after a long run, but could not hold.

Frederick and Durst made star catches in center, robbing each other of hits, while Marty Krug, Pittenger and Leslie also pulled off some nifty plays. Butch Byler, who has been out for two months because of a sprained ankle, returned to the Angel line-up in the second game and caught a nice game, making a great catch of a foul fly by Leslie, and also lining out a brace of bingles.

First game:

SALT LAKE	AB	R	H	O	A
Coumbe,lf	5	0	3	1	0
Lindl'e,2b	2	0	0	3	4
Frederick,cf	4	0	0	4	0
O'Doul,rf	5	1	1	3	0
Leslie,1b	3	1	1	12	0
Pittenger,ss	4	0	0	1	4
Pearce,3b	4	0	0	0	2
Peters,c	3	0	0	3	0
Kallio,p	4	0	2	0	3
Totals	32	2	4	27	13

LOS ANGELES	AB	R	H	O	A
Whaley,2b	3	0	0	2	3
Twombly,rf	4	0	1	0	0
Durst,cf	4	0	1	3	0
Grimes,1b	3	0	0	10	0
Reed,lf	4	0	0	1	0
Jenkins,c	4	0	0	5	0
Krug,3b	3	0	0	1	1
McAuley,ss	3	1	1	3	4
Hughes,p	1	0	0	0	1
Cruise,1	1	0	0	0	0
Dumovich,p	0	0	0	0	0
Totals	29	1	3	27	10

2—Batted for Hughes in 9th.

SCORE BY INNINGS

Salt Lake	0	1	1	0	0	0	0	0	0	2
Base hits	1	1	2	0	1	0	0	0	1	4
Los Angeles	0	0	0	0	0	0	1	0	0	1
Base hits	0	0	0	0	1	0	1	0	1	3

SUMMARY

Errors—Whaley, Grimes, Krug. Innings pitched

(Continued on Page 11, Column 8)

HELEN WILLS IN WIN OVER MRS. BUNDY

Berkeley Girl Retains State Net Title by Trimming Santa Monica Star

[EXCLUSIVE DISPATCH]

SAN FRANCISCO, Sept. 7. Seven new California tennis champions were made and two successfully defended their titles in the tournament completed today on the Berkeley courts.

Helen Wills, national and Olympic champion, retained the women's singles title, whi h she has held since 1921, and Cranston Holman repeated in the junior singles.

The new champions are Ray Casey, men's singles; Charlotte Hosmer and Avery Follet, women's doubles; Edith Cross, junior girls' national hard court; Cranston Holman and Alan Herrington, junior doubles; Ila Wilcox, girls under 16; Bobby Sellers, boys under 15, and Ray Casey and Helen Wills, mixed doubles.

Miss Wills defeated Mrs. May Sutton Bundy of Santa Monica, former national champion, in the final of the women's singles, before one of the largest crowds ever gathered at the Berkeley Tennis Club. The score was 6-3, 6-4. Mrs. Bundy showed remarkable ability to cover court and return the champion's well-placed shots but was outgeneraled.

Cranston Holman won the junior singles from Alan Herrington of Hollywood, 6-3, 6-2, 6-4, Ray Casey won the men's singles by defeating Roland Roberts, 6-3, 6-4, 3-6, 6-4. Edith Cross became the new girls' national hard-court champion when she defeated Rose Marie Bruna, 6-4, 7-5.

Holman and Herrington received the junior doubles crown by putting out Jack Petty and Kenneth Wise, 6-4, 7-5, 6-0. Ila Wilcox of Santa Clara won the finals of the girls under 16 event from Rose Marie Bruna, 5-7, 7-5, 6-2. Bobby Sellers defeated Martin McKee in the boys under 15, 5-7, 6-3, 6-2. The mixed doubles title was won by Helen Wills and Ray Casey from Charlotte Hosmer and Herb Suhr, 6-1, 6-4.

Percy D. Haughton declares modern collegiate football is a game that cannot be learned in a few weeks or even a whole season. Columbia University is expected to make some of its opponents hustle as a result of the instruction at the hands of the former Harvard player and coach.

GRIMES BIFFED BY M'GRAWMEN

Five-Run Rally in Eighth Gives Giants Win

Ninth-Inning Dodger Spurt Falls a Run Shy

Ebbets Field Jammed With Frenzied Fans

[BY A. P. NIGHT WIRE]

BROOKLYN, Sept. 7.—The New Yorkers took a firmer hold on the National League pennant by defeating Brooklyn, 8 to 7 today, while Cincinnati was taking a double-header from Pittsburg. It was a slugging match due to the crowd of 35,000 which surrounded the field and made ground rules necessary. A riot call was sent to disperse the thousands who failed to get into the inclosure, although hundreds climbed over the fence wall.

The score was tied in the eighth when, with the bases full and one out, Mitchell fumbled an easy chance and before the side was retired, five Giants had scampered across the plate. Several men and boys who fell trying to climb the walls were taken to hospitals in ambulances. Score:

NEW YORK	AB	R	H	O	A
Cook,rf	4	1	1	1	0
Frisch,2b	4	0	1	2	4
Young,ss	4	0	1	2	4
Kelly,1f	4	0	1	4	0
Terry,1b	4	0	1	9	0
Wilson,cf	4	0	0	3	0
Jackson,3b	4	0	0	0	3
Snyder,c	4	0	0	5	0
Hartley,p	4	0	0	0	2
McQuillan,p	0	0	0	0	0
Totals	43	2	5	27	13

BROOKLYN	AB	R	H	O	A
Rich,2b	4	1	2	1	4
Mitchell,3b	4	1	2	1	1
Thomas,rf	4	1	1	2	0
Wheat,lf	4	0	0	2	0
Fournier,1b	4	1	2	10	0
Taylor,c	4	0	0	5	0
Bush,ss	4	0	0	1	5
Griffith,cf	4	0	1	3	0
Decatur,p	0	0	0	0	0
Grimes,p	0	0	0	1	1
Totals	40	7	10	27	11

3—Batted for Mitchell in 9th.

SCORE BY INNINGS

New York	0	0	1	1	0	0	5	0	0	8
Brooklyn	0	0	0	0	0	0	6	0	1	7

SUMMARY

Runs—Mitchell. Two-base hits—Kelly, Terry, Jackson, Bentley, Rich, Mitchell, Wheat. Three-base hit—Griffith. Double plays—Grimes to Frisch to Terry; Wheat to Mitchell; Taylor to Grimes. Bases on balls—Off Bentley, 2; Grimes, 4. Struck out—By Bentley, 2; McQuillan, 1; Grimes, 2. Innings pitched—By Bentley, 8; McQuillan, 1. Umpires—Klem, Wilson and Moran. Time of game—2h.

HAWAIIAN POLO TITLE GOES TO OAHU SQUAD

[BY CABLE AND ASSOCIATED PRESS]

HONOLULU, Sept. 7.—The polo team of the Island of Oahu, on which Honolulu is situated, won the interisland championship yesterday by taking the final game from the Island of Maui, 15 to 3.

The Maui team, which had held the title for the last seven years, was crippled by injuries. The Oahu team was composed of Francis Brown, Harold Castle, Walter Dillingham and Jay Gould of New York.

FINAL CLEAN-UP SALE

Choice 500 Pairs

FLORSHEIM

SPORT and GOLF OXFORDS

All This Season's Styles and Leathers

FOR A FEW DAYS ONLY

Values to $12.00

$7.85

Choice of Entire Stock

WORTHMORE SPORT OXFORDS

$5.85

Florsheim Shoe Stores

334 W. 5th — Rankin Hotel Bldg.

626 So. Broadway — Orpheum Theater Bldg.

DON LEE

Seventh and Bixel

For twenty years the Don Lee shops have grown with Cadillac. Where else can you take your Cadillac for repair and find such equipment, such experience, and such interest in doing Cadillac work well, as in the Don Lee shops?

We use nothing but new, genuine, Cadillac factory inspected parts, in our repair work on Cadillac cars.

BASEBALL — WASHINGTON PARK

DOUBLE HEADER TOMORROW—1:30 P.M.

San Francisco vs. Los Angeles

FOR RESERVATIONS CALL ATlantic 8833

City League Football Squads Get Into Action With Opening of Schools Today

GREAT PREP GRID RACE EXPECTED THIS SEASON

Manual, L. A. High, Poly, Lincoln and Hollywood to Send Strong Elevens on the Gridiron

BY HELMAN MORIN

Football, war lord of sports, whose weekly festivals draw thousands of shrieking fans, will be ready to make its official opening when more than a thousand high school athletes return to school today. City high schools open this morning, and this afternoon will see the first meeting of the year between coaches and candidates.

Tomorrow, or Wednesday, at the latest, every high school field will be the scene of unlimbering exercises. The extra day will be taken by many coaches for the purpose of doling out uniforms and getting things in shape for the five weeks of practice. The first league games will be played October 17.

A new league, composed of the newly opened Fairfax, Belmont, Roosevelt, Fremont and Harding Heights High schools will play a schedule, the winner of which will meet L. A. High, November 27.

LARGE TURNOUT

Local prep coaches report the biggest turnout of candidates in years. L.A. High, Manual Arts, Polytechnic and Hollywood, each have nearly 200 men out for the twenty or more places. Lincoln, Jefferson and Franklin also have many grid aspirants.

Little or nothing can be told of the strength of the teams that will take the field on the opening date, October 17. Los Angeles, Hollywood, all with plenty of veterans, must be counted as contenders. From the first meeting until the L.A.-Manual game, the coaches of the two schools will be pointing their teams toward each other. With the City League title at stake last year, the two teams played a 13-13 tie and that's the way the league ended.

Herbert White and Bruce Kirkpatrick turned out a championship team from three veterans last year and are faced with the same situation this year. Three letter men are back and the rest depends on the ex-lightweights and substitutes. Capt. Phil Kerr, husky fullback; Tommy Middleton, the darting little half, and Meyers Butts, guard, are three men with letters. Theophilus Smith, colored half, Louie Alamada, former lightweight ball packer; Francis Tappan, Vic Gottschalk, Jimmy Rasor and Bill DeFord all have had experience on the line. As a whole, little can be expected of L.A. this year unless a miracle, of the brand that happened last year, is performed.

TOILERS BEEFY

Sid Foster's Manual Arts eleven will be a steam-roller again. Under the leadership of Stever, center, the Artisan team will be beefy and tough. Junior Hanford, fleet half, will be Foster's mainstay in the backfield. A number of last year's strong squad are counted among the missing, but the Toilers never have to worry about making both ends met. Every year, two or three sterling players from Kamchatka or points east are out for the team, and always fill up the holes.

The Artisans ran up more than 200 points in all their games last year and got their only thrill of the year when L. A. carried the ball to their one-yard line with the score tied and three minutes to play. They also went four quarters to a scoreless tie with Bakersfield, State champions. To say the least, Manual Arts will finish near the top when its all over in 1924.

Coach Voyle Brennan of Poly should have little trouble in shaping a winning eleven. With the returning veterans and numerous ex-substitutes, Brennan will send a massive and crushing machine onto the white chalk lines this year. Harold Morris, tackle, Roscoe Goodcell, tackle, Jack Murphy, half, and Carl Handy, guard, are the veterans. Jimmy Dilworth, Palmer and Carroll are the three best bets for quarter.

VETS AT LINCOLN

Lincoln, Hollywood, Jefferson and Franklin must be figured in the running also. All have plenty of men to pick from and plenty of veterans, the Railsplitters welcoming a dozen old-timers. Lincoln lost to Poly and Manual last year and then came from behind to beat Hollywood. Jefferson and Franklin did not make much of a stir, while Hollywood's fast and heavy eleven went to pieces after a defeat at the hands of L. A. High.

Roosevelt and Lincoln highs have two of the best coaches in Southern California handling their squads. "Tiny" Leonard is at Roosevelt and Archie Nisbet, famous California punter, will aid Van Pelt with the Railsplitter candidates. Both coaches should turn out good machines.

CITY SCHEDULE

October 17—Franklin at L. A. High; Hollywood at Poly; Lincoln at Jefferson; Manual Arts, bye.
October 24—Manual Arts at Jefferson; Franklin at Lincoln; L. A. High, Poly and Hollywood, bye.
October 31—Hollywood at L. A. High; Manual Arts at Lincoln; Jefferson at Franklin; Poly, bye.
October 7—Franklin at Manual Arts; Poly at Jefferson; Lincoln at Hollywood; L. A. High, bye.
October 14—Manual Arts at L. A. High; Jefferson at Hollywood; Poly at Lincoln; Franklin, bye.
November 21—Manual Arts at Hollywood; Poly at Franklin; Jefferson and Lincoln, bye.
L. A. High will play the champion of the Fairfax, Belmont, Roosevelt, Harding Heights and Fremont High.
November 26—L. A. High at Poly.
If necessary, a play-off game for the championship will be played November 28. If L. A. High or Poly are in the play-off, the game will be played December 5.

SCRAPPERS ARE GIVEN A WARNING

Boxers Instructed to Lay Off Fouls Under Penalty of Being Barred

With strict instructions not to commit any fouls under penalty of being barred from the local arenas, Bob Sage, Bert Colima, Phil Salvador and Johnny Adams are all set and ready for their big double wind-up at Jack Doyle's Vernon Coliseum tomorrow night.

Colima is the man of the four who started the local foul epidemic. He hit Sage low in the first round last week and was disqualified for so doing. That is the reason they have been rematched for this show.

They had not gone far enough to settle the question and the fans are eager to see what Colima can do to Sage, and vice versa. Sage claims he was in front, that the Mexican saw a beating again and took the easiest way out, thinking he might get away with a low blow.

The Mexican is burned up about that accusation, says Sage was not hurt and could have continued and given the patrons what they went to see. This fight should settle the dispute and the men are sure to be careful about fouls. Colima has been guilty twice, and if he happens to make the same mistake the third time he may never box at Vernon again.

Adams, the great little San Bernardino lightweight who won the Coast crown in the American Legion tourney at Hollywood, figures to come home in front of Salvadore, but is meeting a wise and veteran four-rounder who has boxed all of the best of them from Coast to Coast and is long overdue for a good effort. When Salvadore is good he is liable to trim anybody in four rounds.

NORTHERN GOLF STARS IN WIN

(Continued from Ninth Page)

der will be reversed. Match play opens Wednesday with thirty-two being drawn in the championship flight.

Dr. Hunter and Capt. Bullock Webster, who have been paired for the qualifying round, will probably share the gallery with Johnny McHugh and Rudy Wilhelm tomorrow. Due to the fact that the greens are not in the best of condition, no exceptionally low scores are anticipated.

Results of the women's competitions follow:

Mrs. Hardin and Mrs. Weber (S.) defeated Mrs. Potter and Mrs. Mayo (N.) 3 to 0; Mrs. Porter and Miss H. Foster (N.) defeated Mrs. Grossman and Miss Lawson (S.) 3 to 0. Mrs. Williams and Mrs. Inman (S.) defeated Mrs. Nottinger and Mrs. Morris (N.) 5 to 0; Mrs. Lohman and Mrs. Holliday (S.) defeated Mrs. Plank and Mrs. Woody (N.) 2 to 0; Mrs. Trabue and Mrs. Politz (S.) defeated Mrs. Reuther and Miss Reuther (N.) 3 to 0.

North Versus South Team Matches

SINGLES

J. J. McHugh (N.) defeated Dr. Paul Hunter (S.) 2 and 1.
Jack Tarrant (S.) defeated Jack Neville (N.) 3 and 2.
Norman McBeth (S.) defeated George Ritchie (N.) 2 and 1.
E. S. Armstrong (S.) defeated Lauren Upson (N.) 2 and 1.
Harlow Hurley (S.) defeated Frank Kales (N.) 6 and 5.
C. H. Palmer (S.) defeated G. H. Walter (N.) nineteenth hole.
Claude Edwards (N.) defeated Frank Godchaux (S.) 2 and 1.
Francis Murphy (N.) defeated Fred Le Blonde (S.) 7 and 6.
Stanton Haight (N.) defeated Joseph Hageman (S.) 4 and 3.
J. Arnell (S.) defeated George Nickell (N.) 5 and 4.
Points—south 6; north 4.

FOURSOMES

McHugh and Neville (N.) defeated Hunter and Tarrant (S.) 6 and 4.
Ritchie and Upton (N.) defeated MacBeth and Armstrong (S.) twentieth hole.
Latham and Edwards (N.) defeated Godchaux and Le Blonde (S.) 1 up.
Haight and Lapham (N.) defeated Hageman and Arnell (S.) 2 up.
Kales and Walter (N.) and Hurley and Palmer (S.) a draw.
Points—north 6; south 0.
Total points—north 10; south 6.

Paint Outfit Wins Out With Late Rallies

A four-run rally in the eighth enabled the Pasadena Paint Company nine to overcome a four-run lead and tie the score, and another run in the ninth gave the Crown City outfit a 5-to-4 victory over Paul Zueich's Kant-Skore Pistons after a thrilling game yesterday at Brookside Park. After blanking the Paint nine with one hit for seven innings, Kirby weakened in the eighth and was driven from the mound before a four-run fusillade. Burke, who relieved Kirby, was touched for the winning marker in the ninth.

Praul pitched for the victors and was invincible after the first three frames, in which the Kant-Skores made all four of their runs. Score:

KANT SKORE PISTONS	AB	R	H	O	A	PASADENA PAINT CO.	AB	R	H	O	A
Young,ss	[illegible]					Leavitt,3b	[illegible]				
Norton,1b	[illegible]					Paddleford,lf	[illegible]				
Orsatti,rf	[illegible]					Berlenb'h,cf	[illegible]				
Bartletta,2b	[illegible]					McNabb,ss	[illegible]				
Rudd,cf	[illegible]					Green,rf	[illegible]				
Berry,c	[illegible]					Winchell,1b	[illegible]				
Weber,lf	[illegible]					Orr,2b	[illegible]				
Foss,3b	[illegible]					Hall,c	[illegible]				
Kirby,p	[illegible]					Praul,p	[illegible]				
Burke,p	[illegible]										
Totals	33	4	7	23	6	Totals	30	5	6	27	5

SCORE BY INNINGS

Pasadena Paint Co. … [illegible]—5; Hits … [illegible]
Kant Skore Piston … [illegible]—4; Hits … [illegible]

SUMMARY

Errors—Wenchell, Berry, Bartletta. Innings pitched—By Praul, 9; Kirby, 8; Burke, 1. Credit victory to Praul; charge defeat to Burke. Struck out—By Praul, 12; Kirby, 4. Bases on balls—None. Home run—Orsatti. Two-base hits—McNabb, Orsatti. Sacrifice hits—Wenchell, Green. Umpire—Robinson.

The national track and field championship meet for women for 1924 will be held at Forbes Field, Pittsburg, Pa., the 20th inst. The contest will include fifty-yard dash, sixty yards, over two-foot-six-inch hurdles, 100-yard dash, 440-yard relay, running high jump, putting eight-pound shot, throwing women's discus, running broad jump, throwing official league baseball and throwing women's javelin.

Shell Oilers Triumph Over Belvedere Men

Shell Oil bunched hits in the fourth and fifth frames and defeated the Belvedere Gardens nine, 8 to 6, in an Independent League game yesterday at Signal Hill. The Belvedere crew made a threatening rally in the ninth, scoring twice, but couldn't quite even up the count. Metz, Andrews, Bender and Sorenson featured with the stick, all driving out two hits apiece. Score:

BELVEDERE GARDENS	AB	R	H	O	A	SHELL OIL	AB	R	H	O	A
Bruggs,3b	[illegible]					Smith,2b	[illegible]				
Bender,cf	[illegible]					Burke,lf	[illegible]				
Lorenson,2b	[illegible]					Cuyler,cf	[illegible]				
Schilla,lf	[illegible]					Blewett,rf	[illegible]				
Legler,rf	[illegible]					Metz,1b	[illegible]				
Nofziger,ss	[illegible]					Andrews,3b	[illegible]				
Cooney,1b	[illegible]					Fromme,c	[illegible]				
Watson,c	[illegible]					Talley,ss	[illegible]				
Butler,p	[illegible]					Rossi,p	[illegible]				
Totals	37	6	8	24	16	Totals	36	8	9	27	14

SCORE BY INNINGS

Belvedere Gardens … [illegible]; Hits … [illegible]
Shell Oil … [illegible]; Hits … [illegible]

SUMMARY

Errors—Smith, Talley, Bruggs. Struck out—By Rossi, 8; Butler, 4. Bases on balls—Off Rossi, 7; Butler, 1. Stolen bases—Burke, 2; Cuyler. Two-base hits—Bender, Cuyler. Sacrifice hits—Fromme, Nofziger. Double plays—Lorenson to Cooney to Lorenson. Time of game—1h. 45m. Umpires—Tock, Wilder.

LARRY STARS DEFEAT MONTEREY PARK NINE

Counting digits with clock-like regularity in every frame except the third and sixth, Larry's Stars walloped Monterey Park yesterday, scoring 10 runs to their opponent's 6. The victory serves to offset the defeat the Stars received last week. Larson, southpaw heaver for the victors, pitched a good game of ball, having the Park nine under control all the time. Score:

LARRY STARS	AB	R	H	O	A	MONTEREY PARK	AB	R	H	O	A
Tieman,2b	[illegible]					Ostelcha,2b	[illegible]				
C.Col'n,lf	[illegible]					Kripp,3b	[illegible]				
Nolan,rf	[illegible]					Long,p	[illegible]				
Lovely,3b	[illegible]					Smith,cf	[illegible]				
Holder,1b	[illegible]					Richards,rf	[illegible]				
Manseno,ss	[illegible]					Mosland,1b	[illegible]				
W.Col'n,cf	[illegible]					Shields,lf	[illegible]				
Hall,c	[illegible]					Barton,ss	[illegible]				
Larson,p	[illegible]					Queen,c	[illegible]				
Totals	43	10	7	27	8	Totals	40	6	6	21	8

SCORE BY INNINGS

Larry Stars … [illegible]—10
Monterey Park … [illegible]—6

SUMMARY

Struck out—By Larson, 10; Long, 10. Bases on balls—Off Larson, 12; Long, 5. Stolen bases—Tieman, 3; Queen, 1. Two-base hits—C. Coleman. Sacrifice hits—Larson. Double plays—Manseno-Tieman-Holder. Time of game—2 hrs. 43 min. Umpire—Smith.

TITLE NINE WALLOPS CONSTRUCTION CLUB

Allowing his opponents only three scattered hits and no runs, while his team-mates chalked up digits in almost every frame, Bloomquist, demon Title Insurance hurler, won a game from the York Construction Company yesterday by a score of 8 to 0. Bloomquist pitched airtight ball, and deserves a lot of credit for his victory. D. Sigler, Insurance third baseman, had a good day with the willow, getting four hits out of five trips to the platter. The score:

YORK CONST. CO.	AB	R	H	O	A	TITLE INS. & TR. CO.	AB	R	H	O	A
Bartlef,ss	[illegible]					Wagstaff,cf	[illegible]				
Meyers,1b	[illegible]					D.Siglin,3b	[illegible]				
Wilkerson,lf	[illegible]					Rogers,1b	[illegible]				
Watson,c	[illegible]					Donovan,ss	[illegible]				
Cody,2b	[illegible]					J.Sigler,c	[illegible]				
Filbert,p	[illegible]					Hoover,2b	[illegible]				
Carson,cf	[illegible]					Bloomqu't,p	[illegible]				
Campbell,3b	[illegible]					McKenna,lf	[illegible]				
Smith,rf	[illegible]					Crosby,rf	[illegible]				
Totals	31	0	3	24	12	Totals	40	8	15	27	11

SCORE BY INNINGS

York Construction Co. … [illegible]—0; Hits … [illegible]—3
Title Insurance & Trust Co. … [illegible]—8; Hits … [illegible]—15

SUMMARY

Errors—Campbell, 2. Struck out—By Bloomquist, 6; Filbert, 3. Bases on balls—Bloomquist, 2; Filbert, 2. Hit by pitched ball—Rogers. Stolen bases—D. Sigler, J. Sigler. Home run—D. Sigler. Three-base hits—J. Sigler, Rogers. Two-base hit—Wagstaff. Sacrifice hit—McKenna. Double plays—D. Sigler to Donovan to Rogers, 2. Time of game—1h. 40m.

Johnny Dundee, world's champion featherweight, who recently forfeited his title because he no longer was able to make the weight, has had fourteen years in the ring and has entered in more than 300 contests. He boxed bantams, feathers, lightweights and welterweights before finally ascending to a championship. Dundee was one of the most elastic boxers ever known. His weight ranged from 126 to 150 pounds, according to the class in which he was going to fight.

A YOUNG VISITOR

BY FEG MURRAY

Lord Renfrew, sometimes referred to as H. R. H. the P. of W., is now among us to see the International polo. Being an Englishman he is a good sport, and anxious to see his invading countrymen win. Being a polo player himself, he is more than unusually interested in the matches now in progress. How good a polo player is young Edward Albert of the House of Windsor? "If I am not the worst of living polo players, the only reason is that I could not be as bad as my brother Henry," the Prince once said.

He plays golf, too, does the world's most famous bachelor. How well, or how badly, I do not know, but in Japan the natives could not understand how Wales, then visiting the heir to the throne of their kingdom, and his host could have as much trouble as they did with a simple thing like a round of golf. A ruler should play supernatural golf, or not play golf at all, was the way far Easterners figured.

I hope, while this most advertised young man is here, that he sees the New York Yankees play a ball game, and that Ruth knocks out a home run. For even if he doesn't understand it, or like it as well as cricket, I'm sure he'll get a genuine thrill out of it.

[Copyright, 1924, Associated Editors, Inc.]

SUPREME GRID STRATEGIES DISCUSSED BY GIL DOBIE

This is the concluding portion of the second of a series of articles describing great football strategies told by the leading coaches of the country in interviews with J. P. Glass and George Byrnes. Succeeding numbers will include stories by Stagg, Andy Smith, Heisman, Fisher, Folwell and others.

[Copyright, 1924, in United States and Canada and Great Britain by North American Newspaper Alliance. All rights reserved.]

NO. 2 (SECOND PART)
AS TOLD BY GILBERT DOBIE,
Head Coach, Cornell

Wisconsin's right-end was left standing flat-footed, so surprised he did not even touch the Maroon quarter with his finger tips. The Badger backfield, with the exception of its safety man, had been drawn toward Chicago's right side by the feigned punt. That astonishing run, started on Chicago's thirty-yard line, did not end until Eckersall was downed by the defensive quarterback, Melsener, on Wisconsin's thirty-yard line.

No goal resulted from this strategy, but its results were highly important. It proved that Eckersall was Eckersall despite the rain, the mud and the slush. Wisconsin lost considerable of its confidence, exchanging for it an uneasiness which grew as the game progressed—an uneasiness fomented by tactics it did not understand, and which weakened and hampered it.

For Eckersall made no mistake in applying the lesson he had taught. Play after play progressed while the Badgers waited in vain for him to try other runs. Always he disappointed them. He often carried the ball, but it was in the close-up formations; and most of the time he was delegating the task to Walker, Detray and Bezdek. Frequently he punted. He was studying his opponents closely, searching cannily for the moment when he again could leap out at them suddenly, catching them unprepared for his benumbing tactics.

Such an opportunity came in the second half, when the teams faced one another in a situation identical to that which had produced Walter's fifty-five-yard run. Obviously, he would not try that trick again. But in Eckersall's mind the thought persisted that his opponents would reach just such a conclusion. Moreover, other plays, including the famous Maroon mass-on-tackle, which consisted of sending all of the backfield men through tackle for short gains, had been stopped effectively. So he did that which it was apparent he could not do—and, for the second time, got away with it; this time for a run of forty yards.

KEEPS UP AIR OF DEFEAT

All the time he was maintaining that deceptive air of defeat and dejection. Looking at him, you would have sworn that he was convinced there could be only one end to the struggle and that would be disaster for Chicago. But in the active recesses of his mind other thoughts held sway.

Twice, earlier in the contest, the Maroon had reached a point where a field goal seemed possible. Twice the Eckersall toe had directed the ball toward the Badger posts. But in the rain and the mire the pigskin was obstinate. These attempts went astray.

Now, with the end of the combat in sight, the great quarterback marshalled his resources for an attack that would place him in position for a third attempt at a field goal. Using almost the same formation that had produced his two sensational end runs, with the exception that he did not play back as though for a punt, he pretended to pass the ball to Bezdek, who carried out the fiction of a low, hard charge at right end. Instead he kept the pigskin himself, and sneaking around left end, negotiated a thirty-two-yard dash that placed it on Wisconsin's twenty-yard line directly in front of its goal posts.

Now came the supreme test of the psychology applied by Eckersall. With the goal but twenty yards away, he ordered the punt formation which already had so misled the enemy.

It was only first down. Wisconsin decided—quite justifiably—that he intended another around-end run. It deployed its defense accordingly.

In a flash creation crumbled around their very ears. The Maroon star, receiving the snap-back ten yards behind his line, dropped a kick squarely between the goal posts with such speed that the Badger ends and backs scarcely took a step!

STRATEGY WAS REPETITION

Frantic efforts of the Wisconsin juggernaut availed nothing in the remaining moments of play. The ball was rushed in a series of bruising smashes to within one inch of the Chicago line, but there the Maroon held like adamant. The game ended 4 to 0, with Wisconsin on the short end. Having disposed of the Badger threat, one of its two greatest menaces of the year, the Stagg outfit went on to another triumph, this time over Michigan, 2 to 0, that gave it the western championship.

Properly speaking, the great strategy which brought the Maroon its victory over Wisconsin did not rest in a single play, but in the repetition of that play at carefully foreseen psychological intervals. Thus carried out, the football world was afforded the spectacle of a tactical demonstration which, in my opinion, has never been surpassed and perhaps never equaled.

It thrills me to the marrow even though nearly twenty years have passed.

(Next Sunday: Stagg)

That a winner pays big was shown by the recent stories between the Pirates and Giants at Forbes Field, Pittsburg, when the home team won all four games. The champions were paid 25 cents per fan in attendance and got $25,000 as their share of the 100,000 gate.

PASADENA EAGLES WIN

Bunch Hits on Bill Evans for 5-to-2 Victory Over Hollywood Aggregation

Bunching hits on Bill Evans in the third and fifth innings, the Pasadena Eagles handed Hollywood a 5-to-2 beating at Tournament Park yesterday. Hopper, on the mound for the Eagles, pitched masterful ball, allowing but four hits and blanking the hard-hitting Hollywood nine until the seventh inning. The losers got their first hit in the seventh, also.

The Pasadena nine meets Montebello for the championship of the Greater Southern California Baseball Association next week in the first game of a three-game series. They have beaten Downey and Irvine to come into the finals and are classed as one of the best nines in the association. Yesterday's win over Hollywood proves that they are real champions as Hollywood has lost but two games in twenty-five starts. Strickland, Eagle shortstop was the only man on either team to get more than one hit. The score:

PASADENA EAGLES	AB	R	H	O	A	HOLLYWOOD	AB	R	H	O	A
Strickl'd,ss	[illegible]					Rawl,ss	[illegible]				
Bolz,lf	[illegible]					Schraeder,lf	[illegible]				
O.Cox,3b	[illegible]					Coyle,2b	[illegible]				
J.Cox,rf	[illegible]					Meadows,cf	[illegible]				
Hilderb'd,2b	[illegible]					Weaver,3b	[illegible]				
Pirrone,cf	[illegible]					Evans,rf	[illegible]				
Ed'ndson,1b	[illegible]					Loman,1b	[illegible]				
Markham,c	[illegible]					Yardley,c	[illegible]				
Hopper,p	[illegible]					B.Evans,p	[illegible]				
Totals	29	5	6	27	15	Totals	33	2	4	24	13

SCORE BY INNINGS

Eagles … [illegible]—5; Hits … [illegible]—6
Hollywood … [illegible]—2; Hits … [illegible]—4

Hongkong is the greatest rice distributing center of the Far East.

BEARS AWAIT GRID CLARION

Andy Smith to Take Charge Next Monday

Many California Stars Lost by Graduation

Mentor Expects Line to be Light, But Fast

[EXCLUSIVE DISPATCH]

BERKELEY, Sept. 7.—On the afternoon of September 15, just one week from tomorrow, Andy Smith will take charge of the University of California football team and the Golden Bears will open practice for the 1924 season. With the nucleus of last year's eleven gone, and a very few letter men back, the Blue and Gold coach will have a tough problem on his hands to form a new team capable of winning conference honors.

The loss by graduation of Don Nichols, Don Perry, Jack Witter, Stew Beam, Don Newmeyer, Hoggy Evans, Dick Dunn and several others, and the failure of Bill Blewett, halfback and drop kicker, to meet entrance requirements, make it necessary for Smith to form an entirely new combination.

It looks like the line will be fast and light this year. Babe Horrell will hold down the center job, there is no doubt about that. As guards, it appears that Rau, who played well in the last few games last year, and Lewis are the best bets. Sergent will run Lewis a close race, but lacks the speed. Dana Carey, who played guard last season, and Gordon White will take care of the tackle berths, in all probability. They are both big and fast, and should make a fine combination. "Snookie" Mell and Peet Shaffnit are the best bets for the wing jobs, but Frank Thatcher may horn in.

In the backfield Carlson and Tut Imlay are the best bets for the signal-barking job. Carlson has the edge over Imlay from all appearances. Jimmy Dixon, who is especially good as a safety man to run back opponents' punts, will occupy one halfback berth. Earl Jabbs, of last year's freshman team, may be seen as Jimmy's running-mate, although George Dixon, Jimmy's brother, who has just returned to college, has a good chance at half. He is developing into a good dropkicker, and may fill the place of Bill Blewett. Myron Brown leads the field for the fullback job.

The Bears open their season September 27 against Santa Clara, playing ten games, the last one coming with Pennsylvania on New Year's. All contests except the Washington affair will be played on the home gridiron.

Hurrah, Solons Win Game from Ellison's Seals

[BY A. P. NIGHT WIRE]

SAN FRANCISCO, Sept. 7.—Sacramento won its only game of its series with San Francisco this morning, when each side got eighteen hits, but Sacramento was able to deliver them when they counted. Becker, M. Shea and Walsh each got home runs. Score, morning game:

Morning game:

SACRAMENTO	AB	R	H	O	A	SAN FRANCISCO	AB	R	H	O	A
Matthews,cf	[illegible]					Valla,cf	[illegible]				
Mollwitz,1b	[illegible]					Rhyne,ss	[illegible]				
Schang,c	[illegible]					Mulligan,3b	[illegible]				
Becker,rf	[illegible]					Ellison,1b	[illegible]				
Cochrane,lf	[illegible]					Walsh,rf	[illegible]				
Sigtin,2b	[illegible]					Waner,lf	[illegible]				
Rohwer,ss	[illegible]					Kilduff,2b	[illegible]				
M.Shea,3b	[illegible]					Yelle,c	[illegible]				
Thompson,p	[illegible]					P.Shea,p	[illegible]				
Koehler,c	[illegible]					Geary,p	[illegible]				
						Vargas,c	[illegible]				
Totals	43	11	18	27	10	Totals	44	7	18	27	9

SCORE BY INNINGS

Sacramento … [illegible]—11; Base hits … [illegible]—18
San Francisco … [illegible]—7; Base hits … [illegible]—18

SUMMARY

Errors—Mulligan. Innings pitched—By P. Shea, 3 1-3. Charge defeat to P. Shea. At bat—Off P. Shea, 12. Hits batted—Off P. Shea, 8. Runs scored—Off P. Shea, 5. Runs responsible for—P. Shea, 6; Thompson, 7; Geary, 4. Struck out—By P. Shea, 3; Thompson, 5; Geary, 2. Bases on balls—Off P. Shea, 1; Geary, 3. Home runs—Becker, M. Shea, Walsh. Three-base hit—Schang. Two-base hits—Mollwitz, Rohwer, Sigtin, Ellison, Geary, Koehler. Sacrifice hits—Thompson, Schang, Sigtin. Runs batted in—Schang, 2; Becker, 3; Mollwitz, Rohwer, M. Shea, 3; Ellison, 3; Cochrane, Geary, 3; Mulligan, Koehler, Walsh. Left on bases—Sacramento, 8; San Francisco, 8. Time of game—1h. 55m. Umpires—Becker and Guthrie.

Second game:

SACRAMENTO	AB	R	H	O	A	SAN FRANCISCO	AB	R	H	O	A
Matthews,cf	[illegible]					Valla,cf	[illegible]				
Mollwitz,1b	[illegible]					Rhyne,ss	[illegible]				
M.Shea,3b	[illegible]					Mulligan,3b	[illegible]				
Koehler,c	[illegible]					Ellison,1b	[illegible]				
Becker,rf	[illegible]					Walsh,rf	[illegible]				
Smith,lf	[illegible]					Waner,lf	[illegible]				
Sigtin,2b	[illegible]					Kilduff,2b	[illegible]				
Rohwer,ss	[illegible]					Ritchie,c	[illegible]				
Peters,p	[illegible]					Mitchell,p	[illegible]				
Cochrane,x	[illegible]					Juney,p	[illegible]				
C.Canf'd,p	[illegible]										
Totals	34	0	9	24	11	Totals	30	6	9	27	12

SCORE BY INNINGS

Sacramento … [illegible]—0; Base hits … [illegible]
San Francisco … [illegible]—6; Base hits … [illegible]

SUMMARY

Error—M. Shea. Innings pitched—By Mitchell, 6 2-3; Peters, 7. Credit victory to Mitchell. Charge defeat to Peters. Runs responsible for—Peters, 6. Struck out—By Mitchell, 2; Peters, 1. Bases on balls—Off Peters, 2. Stolen bases—Mulligan. Three-base hit—Valla. Two-base hits—Walsh, Ellison. Sacrifice hit—Valla. Double plays—Kilduff to Rhyne to Ellison; Kilduff to Ellison to Rhyne. Time of game—1h. 35m. Umpires—Guthrie and Becker.

VENICE IS WALLOPED BY COMPTON FIREMEN

The Compton Firemen scored runs in all the first six innings of yesterday's game with Venice and won by a score of 17 to 7. The Fireman have not lost more than three games this season. The Venetians didn't have a chance until the eighth inning when they got their first run. Dillio Saylor and Rowers did most of the heavy hitting for the winners, with eleven hits between them. Cantor was the only Venice player to get more than one hit. The score:

COMPTON FIREMEN	AB	R	H	O	A	VENICE	AB	R	H	O	A
Difilio,ss	[illegible]					Stanley,2b	[illegible]				
Saylor,cf	[illegible]					Bassler,c	[illegible]				
McAdams,c	[illegible]					Solomon,1b	[illegible]				
S.Rosella,lf	[illegible]					Weaver,lf	[illegible]				
Powers,2b	[illegible]					Toner,3b	[illegible]				
R.Rosella,rf	[illegible]					Cantor,cf	[illegible]				
Lind,1b	[illegible]					Berry,ss	[illegible]				
Nowe,3b	[illegible]					Belgard,rf	[illegible]				
Buckley,p	[illegible]					Garacee'a,p	[illegible]				
Totals	45	17	19	27	19	Totals	37	7	6	24	17

SCORE BY INNINGS

Compton Firemen … [illegible]—17; Base hits … [illegible]—19
Venice … [illegible]—7; Base hits … [illegible]—6

INHALE GRID AIR AGAIN

Redlands Pigskinners Soon to Grab Old Soil Once More; Coach Cecil Cushman on Job

[EXCLUSIVE DISPATCH]

REDLANDS, Sept. 7.—Another ten days and Redlands football fans will begin to soak in the old gridiron atmosphere, for in that time Coach Cecil Cushman of the University of Redlands will have his tanbark heroes on the field. Redlands lost some good men last year, others will not be back and yet Cushman feels that he will have some excellent material and that his team will make a good showing.

The heaviest loss was Thompson, who for three years was the mainstay of the team. "Tommy" graduated and so did Kemper Taylor, one of the fastest backfield men the south ever knew. Jimmy Brougher, light but a good end, Bradley and Simpson, all light men but valuable to have for use part of a game, also graduated and will be seen no more.

IS COMING BACK

"Big Chief" McGilbra is coming back from Oklahoma although he may not get to play football unless his eyes get better. He has been having some trouble with them this summer. He is bringing three Indians with him and they are all good football players, Wiley, Belcher, Scott, Campbell, Reidman and Forbes will all be back and they are good men. Gene Hayes, who played center last year, is going north to school this year but Pettibone will be back and also Morse.

Just how many good men there will be is a question, it is never possible to be sure about any of them until registration is complete.

MONTEBELLO VICTORIOUS

Hank Cruze Pitches Club to 5-to-3 Triumph Over Fickett's Nine; Meet Eagles Next Week

Hank Cruze pitched Montebello to another win ... Montebello team beat Ficketts 5 to 3 on their own grounds ... odd game of the series, and are now in the finals for the championship of the Greater Baseball Association. They meet the ... Eagles next week. McClure was on the mound for the ... effective in every inning but the fourth, when Montebello ... out three runs. Ficketts rallied in the fifth and ... runs, but the Merchants took one in their half of the ... and held the lead.

Danning was the big ... Montebello attack, ... hits in four times at ... Fickett outfielder, got ... two times at bat ... on his side. The score:

W. H. FICKETT & CO.	AB	R	H	O	A
Armst'ng,ss	[illegible]				
Perez,3b	[illegible]				
W'ington,cf	[illegible]				
Jones,1b	[illegible]				
James,2b	[illegible]				
Hastings,c	[illegible]				
Carrisosa,rf	[illegible]				
Anthony,lf	[illegible]				
McClure,p	[illegible]				
Totals	34	3	7	24	[illegible]

SCORE BY INNINGS

Fickett … [illegible]; Hits … [illegible]
Montebello … [illegible]; Hits … [illegible]

SUMMARY

Errors—Armstrong, Jones, ... Fowler, 2; ... McClure, 11; Cruz, ... Clure, 6; Cruz, 2. ... Armstrong, ... Home runs—... base hit—Danning. ... Sacrifice hits—... Danning to Bender. ... Umpires—Kettlewell and ...

ATTRACTIVE FIGHT CARD ANNOUNCED

Schlocker and Jordan to Tangle at Wilmington in Feature Bout

An attractive card has been lined up by Matchmaker Doc Moffet of the Wilmington Athletic Club for Wednesday at 8:30.

For the main event Wednesday, Joe Schlocker of Los Angeles vs. Johnnie Jordan of Oakland, at 135 pounds, will be the attraction. Schlocker convinced the fans at last Wednesday's exhibition that he possessed skill and was a hard hitter when he won over Sailor Ashmore. Jordan, who has just returned from San Francisco, where he battled in three main events, has won over Dode Bercot, Young Brown, Young Carmen, Jimmie Lanning and Al Grunen.

The semifinal will bring together Billie Young of Los Angeles and Willie O'Brien of Hollywood at 135 pounds. Young has boxed in main events at San Pedro and has met Larry Murphy, Jimmie Hackley, Sammy Santos and Johnnie Adams. O'Brien has been in main events at Hollywood and boxed Larry Murphy opening night of the Wilmington Athletic Club.

The special event is covered by Sailor George Etsel of San Pedro and Joe Oakes of Redondo, at 113 pounds. The rest of the card:

Harry Lee of Huntington Beach vs. Kid Williams, of Long Beach, 165 pounds.

Billy Afoa of San Pedro vs. Leo Morrisey of Long Beach, 145 pounds.

Eddie Brown of Long Beach vs. Cave Man Carlson of Hollywood, 145 pounds.

Georgie Lopes of Compton vs. Young Bellamy of San Pedro, 110 pounds.

FERRANDINI IS CITY CHAMPION

(Continued from Ninth Page)

tournament start here, and won his title in two straight sets.

After dropping the first set to Davies and Reinke, Harold Godshall and Tom Ferrandini took the next three in a row and retained their city doubles championship. The scores were 3-6, 7-5, 6-1, 7-5. The winners are the only last year's champions who repeated their victory this year.

The finals for the mixed doubles will be played today. Mrs. W. M. Henry and Jim Davies won the first set from Miss Marion Williams and Godshall yesterday, but lost the second set, and since it was so dark the players were driving into the opposite courts the match was called off. The scores were 6-2, 3-6.

HAVERTY NINE GOES TEN INNINGS TO TIE

The Thomas Haverty baseball baseball nine went ten innings to an 8-to-8 tie with the P. E. Accounting team at Ross Snyder Field yesterday. The game was called due to the time limit placed on the park. The P. E. team was taking a beating at the end of six innings, but came from behind to tie the score with five runs in the seventh, eighth and ninth frames. The lax fielding of the Haverty fielders accounted for the tie, as the P. E. team only got seven hits off Reese. Brewer, P. E. outfielder, was the big hero of the day at bat, with three bingles in five times at bat. Simmons and Mullins each swatted a home run for Haverty. The score:

THOS. HAVERTY CO.	AB	R	H	O	A	P. E. ACCTG. DEPT.	AB	R	H	O	A
Kinney,1b	[illegible]					Lionel,3b	[illegible]				
Hodge,3b	[illegible]					Lewis,2b	[illegible]				
Simmons,ss	[illegible]					Collins,1b	[illegible]				
Mullins,cf	[illegible]					Vecker,lf	[illegible]				
A.Reese,rf	[illegible]					Sisk,1b-lf	[illegible]				
Craine,lf	[illegible]					Grinke,cf	[illegible]				
Mangus,lf	[illegible]					Brewer,rf	[illegible]				
Mendoza,2b	[illegible]					Bertelsen,c	[illegible]				
Wilson,c	[illegible]					Keys,ss-p	[illegible]				
E.Reese,p	[illegible]					Jordan,p-ss	[illegible]				
						Smith,ss	[illegible]				
Totals	47	8	10	30	8	Totals	42	8	6	30	14

SCORE BY INNINGS

Thomas Haverty Co. … [illegible]—8; Base hits … [illegible]—12
P. E. Accounting Dept. … [illegible]—8; Base hits … [illegible]—7

SUMMARY

Errors—Mullins, A. Reese, 2; Mangus, 2; Collins, Smith, Jordan, 2. Innings pitched—By Jordan, 3; Keys, 7. Struck out—By Reese, 17; Jordan, 1; Keys, 6. Bases on balls—Off Reese, 2; Keys, 1. Hit by pitched ball—By Jordan, Mullins; by Keys, Craine; By Reese, Lewis. Stolen bases—E. Reese, Wilson, Simmons, Brewer, 3; Jordan, Vecker, Smith, 2. Home runs—Simmons, Lewis. Two-base hit—Mullins. Sacrifice hit—Lionel. Time of game—2h. 30m. Umpires—Janssen and Watson.

COUNTY FARM NINE WINS ANOTHER GAME

The L. A. County Farm baseball team stayed in the undefeated column by taking the measure of the Montebello Cubs, 6 to 3, at the Farm field yesterday. The winners took advantage of a few breaks in the third inning and ran across with 4 runs on one hit before the Cubs knew what it was all about. Both teams got seven hits. Johnson was the whole show for the Farmers. Besides pitching nine innings of gilt-edged ball, he got three hits in three times at bat. Mehaffey got two out of four. The score:

MONTEBELLO CUBS	AB	R	H	O	A	COUNTY FARM	AB	R	H	O	A
Lucas,rf	[illegible]					Crowder,lf	[illegible]				
Evans,c	[illegible]					Stoerkel,cf	[illegible]				
Childs,2b	[illegible]					Morrow,1b	[illegible]				
Andrade,cf	[illegible]					McNeil,ss	[illegible]				
Anthony,1b	[illegible]					Pepper,c	[illegible]				
Brown,lf	[illegible]					Johnson,p	[illegible]				
Edwards,lf	[illegible]					Morris,2b	[illegible]				
Cox,3b	[illegible]					Mehaffey,rf	[illegible]				
Drulinor,ss	[illegible]					Mooney,3b	[illegible]				
Chaney,p	[illegible]										
W.Brown,x	[illegible]										
Totals	34	3	7	23	8	Totals	30	6	7	27	9

Pepper out for interference.
x—Batted for H. Bagen.

SCORE BY INNINGS

Montebello Cubs … [illegible]—3; Base hits … [illegible]—7
County Farm … [illegible]—6; Base hits … [illegible]—7

GILMORE OIL NINE RUINS CULVER

Hitting hard and ... Gilmore Oilers defeated ... Culver City at Gilmore ... terday by a score of ... Oilers are still a half ... the Shell boys in the ... League. This is the ... win for the Gilmore ... lace, on the hill for ... blanked the Palms-Culver ... outfit for eight innings ... careless in the ninth ... three runs to cross the ... cidentally, Wallace was ... Gilmore player to ... with the ball during ... the game. The score:

GILMORE OIL	AB	R	H	O	A
Coleman,cf	[illegible]				
Carlisle,rf	[illegible]				
Chollard,2b	[illegible]				
McCarl,1b	[illegible]				
Leathers,ss	[illegible]				
Davis,lf	[illegible]				
B'miller,3b	[illegible]				
Ennis,c	[illegible]				
Wallace,p	[illegible]				
Totals	[illegible]				

SCORE BY INNINGS

Gilmore Oil … [illegible]; Hits … [illegible]
Palms Culver City … [illegible]; Hits … [illegible]

SUMMARY

Errors—Carpenter, 2; Chollard, ... [illegible]

PIRATES LOSE TWO

CINCINNATI, Sept. 7.— ... nati injured Pittsburg's ... chances today by ... games from the Pirates ... of 4 to 1, and 4 to 2. ...

[illegible]

SPLIT EVEN

ST. LOUIS, Sept. 7.— ... ing the first game, ... Cardinals took the ... a double-header from the ... Cubs today, 15 to 4. ...

[illegible]

Washington ...

SOLONS HELD BY FERGUSON

Red Sox Star Humbles Home Nine Before Mob

Hub City Outfit Lands on Ogden in First

Philadelphia Rally Ruins Yankees in Ninth

[BY A. P. NIGHT WIRE]

WASHINGTON, Sept. 7.—Ferguson kept Washington's hits scattered today and Boston took the ... game of the series and ... of the American League season here, 6 to ... Fohl's team drove Ogden from the mound before a man was out in the first inning, scoring enough to win.

Thirty thousand spectators, one of the largest crowds ever to jam their way into the American League park here, saw their favorites go down to defeat, but took heart when the score board showed a New York defeat by Philadelphia.

BOSTON	AB	R	H	O	A	WASHINGTON	AB	R	H	O	A
[illegible]						McNeely,cf	[illegible]				
						S.Har's,2b	[illegible]				
						Rice,rf	[illegible]				
						Goslin,lf	[illegible]				
						Ruel,c	[illegible]				
						Bluege,3b	[illegible]				
						Peckin'h,ss	[illegible]				
						Shirley,1b	[illegible]				
						Ogden,p	[illegible]				
						Russell,p	[illegible]				
						Marberry,p	[illegible]				
						Leibold,x	[illegible]				
						Tate,xx	[illegible]				
Totals	[illegible]					Totals	34	3	9	27	17

x—Batted for Russell in 7th.
xx—Batted for Marberry in 9th.

SCORE BY INNINGS

[illegible]

SUMMARY

[illegible]

MACKMEN WIN

NEW YORK, Sept. 7.—Philadelphia pulled a close game from the Yankees here today in the last inning of the last game of the year at the Yankee Stadium when they scored two runs off Shawkey, who had held them scoreless for eight innings. The score was 2 ... Score:

PHILADELPHIA	AB	R	H	O	A	NEW YORK	AB	R	H	O	A
[illegible]						Witt,cf	[illegible]				
						Dugan,3b	[illegible]				
						Ruth,rf	[illegible]				
						Meusel,lf	[illegible]				
						Pipp,1b	[illegible]				
						Hoffman,c	[illegible]				
						Johnson,ss	[illegible]				
						Mensel,lf	[illegible]				
						Ward,2b	[illegible]				
						Scott,ss	[illegible]				
						Shawkey,p	[illegible]				
Totals	[illegible]					Totals	29	1	6	27	9

SCORE BY INNINGS

[illegible]

TITLE COMPANIES ... ATTORNEYS ... ANTIQUES ... ARTIFICIAL LIMBS ... ASSOCIATIONS, SOCIETIES & CLUBS ... AUTOMOBILES ... CYLINDER GRINDING ... ELECTRICIANS ... AUTOS FOR HIRE ... AUTO INSURANCE ... BANKS ... BATHS ... BEAUTY ... BOILERS ... BROKERS ... BUSINESS ... CABINETS ... CARBON ... CATERERS ... [illegible]

ols Toda

VICTORIOU

to 5-to-3 Triumph O... Eagles Next Week

e to another win yesterday. ... 3 on their own grounds ... w in the finals for the ... iation. They meet the ... the mound for the losers ... fourth, when Montebello ... the fifth and slammed ... in their half of the ... and held the lead.

Danning was the big gun ... Montebello attack, getting ... hits in four times at bat. ... Pickett outfielder, got two ... two times at bat for the ... on his side. The score:

W. H. PICKETT & CO.

	AB	R	H	O	A
Arnet'ge,ss	4	0	0	1	3
Pyron,2b	4	0	0	2	3
W'ington,rf	4	0	0	1	0
Jones,1b	4	0	0	9	0
Palmer,3b	4	0	0	1	2
Hastings,c	4	0	0	4	0
Overton,cf	4	0	0	2	0
Anthony,lf	4	0	0	1	0
McClure,p	3	0	1	0	2
Totals	34	0	1	24	7

	MONTEBELLO				
	AB	R	H	O	A
Bender,2b	4	0	1	2	3
Danning,c	4	1	2	5	0
Cross,ss	4	0	0	1	3
A.Arlett,3b	4	0	0	1	2
Cross,lf	4	0	0	1	0
Pickett,cf	4	0	2	2	0
Wallace,p	3	0	0	0	2
Totals	32	1	5	12	10

SCORE BY INNING

	1	2	3	4	5	6	7	8	9
Pickett									
Hits									
Montebello									
Hits									

SUMMARY

Errors—Arnett, Jones, Hastings, Bender, Danning, Cross, Wallace. Two-base hits—Danning, Overton. Sacrifice hits—Bender, Cross. Double play—Arnett to Pyron to Jones. Bases on balls—Off McClure, 2; off Wallace, 1. Struck out—By McClure, 1; by Wallace, 3. Umpires—Hendricks and Hildebrand. Time of game—1h. 45m.

GILMORE OIL NINE RUINS CULVER C...

Hitting hard and frequ...

Gilmore Oilers defeated P... Culver City at Gilmore Park ...terday by a score of 9 to 1. ... Oilers are still a half game ... the Shell boys in the Ind... League. This is the sixth ... win for the Gilmore outfit ... lose, on the hill for the w... blanked the Palms-Culv... outfit for eight innings b... careless in the ninth and ... three runs to cross the pl... accidentally. Wallace was the ... Gilmore player to make ... with the ball during the ... the game. The score:

GILMORE OIL

	AB	R	H	O	A
Arlett,ss	4	2	2	1	0
Pickett,cf	4	1	1	2	0
Carpenter,2b	4	0	0	1	3
Smith,1b	4	0	0	9	0
Hastings,c	4	0	0	4	0
Frost,rf	4	0	0	1	0
Wallace,p	3	0	0	0	2
Totals	32	3	3	18	5

	PALMS CULVER				
	AB	R	H	O	A
Bender,3b	4	0	0	1	2
Danning,c	4	0	0	4	0
Cross,ss	4	0	0	1	3
A.Arlett,1b	4	0	0	9	0
Cross,lf	4	0	0	1	0
Pickett,2b	4	0	0	2	3
Castle,p	3	0	0	0	2
Totals	32	0	0	18	10

SCORE BY INNING

	1	2	3	4	5	6	7	8	9
Gilmore Oil									
Hits									
Palms Culver C...									
Hits									

SUMMARY

Errors—Carpenter, 2; Chelliard, Leather, Arlett. Struck out—By Wallace, 2; by Castle, 2. Bases on balls—Off Wallace, 2; Castle, 2. Passed ball—Danning. Umpires—Hendricks and Hildebrand. Time of game—1h. 45m. Umpires—Carr and Daly.

PIRATES LOSE TWO

CINCINNATI, Sept. 7.—...

...nati injured Pittsburg's ... chances today by winning ... games from the Pirates by ... of 4 to 1, and 4 to 3.

First game:

PITTSBURG	AB	R	H	O	A
Carey,cf	4	0	0	1	0
Cuyler,rf	4	0	1	1	0
Traynor,3b	4	0	0	1	2
Wright,ss	4	0	0	1	3
Grimes,1b	4	0	0	9	0
Gooch,c	4	0	0	4	0
Kremer,p	4	0	0	0	2
Totals	32	0	1	27	7

CINCINNATI	AB	R	H	O	A
Critz,2b	4	0	0	2	3
Duncan,rf	4	0	0	1	0
Roush,cf	4	0	0	2	0
Wilson,lf	4	0	0	2	0
Rapp,3b	4	0	0	1	2
Bancroft,ss	4	0	0	1	3
Hargrave,c	4	0	0	4	0
Luque,p	4	0	1	0	2
Totals	32	0	1	27	10

SCORE BY INNINGS

	1	2	3	4	5	6	7	8	9
Pittsburg									
Hits									
Cincinnati									
Hits									

SUMMARY

Errors—Wright, Traynor. Two-base hits—Wilson, Rapp. Sacrifice hits—Critz, Bancroft. Stolen base—Cuyler. Double plays—Wright to Traynor to Grimes; Critz to Bancroft to Grimes. Left on bases—Pittsburg, 7; Cincinnati, 6. Bases on balls—Off Kremer, 1; Luque, 1. Struck out—By Kremer, 1; by Luque, 1. Umpires—Klem and Quigley. Time of game—1h. 45m.

SPLIT EVEN

ST. LOUIS, Sept. 7.—After ... the first game, 2 to ... Cardinals took the ... double-header from the ... Cubs today, 15 to 4. Score:

CHICAGO	AB	R	H	O	A
Adams,ss	4	0	0	1	1
Mueller,rf	4	0	1	1	0
Grimm,1b	4	0	1	10	0
Wilson,cf	4	0	1	2	0
Hornsby,2b	4	0	1	2	3
Blume,3b	4	0	0	1	2
Hemsley,c	4	0	0	4	0
Root,p	3	0	0	0	2
Totals	35	0	5	21	8

ST. LOUIS	AB	R	H	O	A
Bottomley,1b	4	1	1	10	0
Southworth,rf	4	1	1	2	0
Frisch,2b	4	1	1	2	3
Bell,3b	4	0	1	1	2
Mitchell,cf	4	0	1	2	0
Smith,lf	4	0	0	2	0
Clemons,c	4	0	0	4	0
Haines,p	4	0	0	0	2
Totals	36	3	5	24	7

SCORE BY INNINGS

	1	2	3	4	5	6	7	8	9
Chicago									
Hits									
St. Louis									
Hits									

SUMMARY

Errors—Adams, Grimm, Hornsby, Blume, Bell, Haines. Two-base hits—Bottomley, Southworth, Frisch, Bell. Three-base hits—Bottomley, Mitchell. Home run—Bottomley. Sacrifice hits—Adams, Haines. Stolen bases—Mueller, Wilson, Hornsby, Blume, Bell, Mitchell, Smith. Double plays—Adams to Hornsby to Grimm; Frisch to Bottomley. Left on bases—Chicago, 6; St. Louis, 5. Bases on balls—Off Root, 1; Haines, 1. Struck out—By Root, 2; by Haines, 1. Umpires—Rigler and Dineen. Time of game—1h. 45m.

HACKMEN WIN

NEW YORK, Sept. 7.—Philadel... gained a close game from ... here today in the last ... of the last game of the ... to Yankee Stadium when ... and two runs off Shawkey, ... to hold them scoreless for ... innings. The score was 2 ...

NEW YORK	AB	R	H	O	A
Wells,cf	4	0	0	2	0
Dugan,3b	4	0	0	1	2
Ruth,rf	4	0	0	1	0
Meusel,lf	4	0	0	2	0
Pipp,1b	4	0	0	9	0
Ward,2b	4	0	0	3	3
Lazzeri,ss	4	0	0	1	3
Collins,c	4	0	0	4	0
Shawkey,p	3	0	0	0	2
Totals	35	0	0	24	10

PHILADELPHIA	AB	R	H	O	A
Miller,rf	4	0	0	1	0
Bishop,2b	4	0	0	2	3
Walker,cf	4	0	0	2	0
Williams,lf	4	0	0	2	0
Galloway,3b	4	0	0	1	2
Boley,ss	4	0	0	2	3
Perkins,c	4	0	0	4	0
Rommel,p	4	0	0	0	2
Totals	36	0	0	27	10

SCORE BY INNINGS

	1	2	3	4	5	6	7	8	9
New York									
Hits									
Philadelphia									
Hits									

SUMMARY

Errors—Dugan, Ward, Galloway, Boley. Two-base hits—Meusel, Pipp. Sacrifice hits—Miller, Bishop, Walker, Rommel, Shawkey. Stolen bases—Meusel, 2; Miller, Bruggy. Double plays—Scott to Ward to Pipp; Rommell to Dykes to Hauser; Dykes to Hauser. Bases on balls—Off Hawker, 1; Rommell, 1. Struck out—By Shawkey, 6; Rommell, 1. Umpires—Nallin and Holmes. Time of game—1h. 54m.

TIGERS GAIN

DETROIT, Sept. 7.—Detroit made a clean sweep of the series with Cleveland and won its sixth straight game, defeating Cleveland here today, 8 to 7. Score:

CLEVELAND	AB	R	H	O	A
Jamieson,lf	4	2	1	1	0
Clark,rf	2	1	1	1	0
Summa,rf	1	0	1	0	0
Sturdy,cf	4	0	0	2	0
J.Sewell,ss	5	1	2	2	7
Burns,1b	4	2	2	12	0
L.Sewell,c	4	0	0	5	1
Stephens,2b	5	0	2	2	2
Yoter,3b	3	0	1	0	0
Hillerich,2b	1	0	0	0	0
Coveleskie,p	0	0	0	0	0
Myatt,x	1	0	0	0	0
Uhle,xx	1	0	0	0	0
Bagby,p	0	0	0	0	0
Totals	35	7	13	24	9

DETROIT	AB	R	H	O	A
Jones,3b	4	0	1	2	0
Manush,lf	4	0	1	2	0
Cobb,cf	5	1	0	1	0
Heilman,rf	3	0	1	2	0
Rigney,ss	3	1	1	2	7
Pratt,1b	5	1	3	11	2
O'Rourke,2b	3	1	0	2	1
Bassler,c	4	0	0	7	0
Whitehill,p	2	0	0	0	2
Collins,p	0	0	0	0	0
Bonner,p	0	0	0	0	0
Cole,p	0	0	0	0	0
Holloway,p	0	0	0	0	0
Dauss,p	0	0	0	0	0
Wingo,x	1	0	0	0	0
Ruether,xx	1	0	0	0	0
Totals	34	3	7	27	14

x—Batted for Myatt in 9th.
xx—Batted for Summa in 9th.
xxx—Batted for Uhle in 8th.
xxxx—Batted for L. Sewell in 9th.
y—Batted for Collins in 6th.
yy—Batted for Bonner in 8th.

SCORE BY INNINGS

	1	2	3	4	5	6	7	8	9
Cleveland	0	2	0	0	4	1	0	0	0
Detroit	3	0	0	3	0	1	0	2	x

Errors—J. Sewell, Yoter, Ellerbe, Jones, Rigney, Collins. Two-base hits—Stephens, Burns, Bassler. Three-base hits—Jones, O'Rourke. Double plays—J. Sewell to Burns; Rigney to Pratt to Whitehill; Whitehill to Pratt; Coveleskie to Holloway, L. Struck out—By Whitehill, 1; Coveleskie, 2; Bonner, 1. Innings pitched—By Whitehill, 6 1-3; Collins, 1 1-3; Bonner, 2; Cole, 2-3; Holloway, none; Dauss, 1-3. Winning pitcher—Bonner. Umpires—Evans and Owens. Time of game—2h. 17m.

TERRE HAUTE WINS THREE-EYE PENNANT

[EXCLUSIVE DISPATCH]

DANVILLE (Ill.) Sept. 7.—Terre Haute won the Three Eye League pennant today when they won the final game of the series from Danville, 12 to 3. The final standings:

	W.	L.	P.c.
Terre Haute	76	47	.618
Evansville	75	48	.610
Bloomington	71	54	.568
Peoria	69	56	.552
Danville	59	73	.447
Decatur	58	76	.433

Terre Haute, 12; Danville, 3.
Bloomington, 2; Evansville, 1.
Decatur, 4; Peoria, 2.

THEATER CROWD CHEERS JOHNSON

Walter Johnson, always a favorite, the Senators' great hurler, is more popular than ever in Washington these days. Johnson attended Keith's Theater in Washington on the night of his seven-inning no-run shutout over the Browns, Sanderson and Crumit, the headliners of the bill, called attention to the great pitcher as he sat taking in the show. When they tossed a huge bouquet to him across the footlights pandemonium broke loose and the cheers of the audience stopped the performance for several minutes. Straw lids, programs and everything not nailed down were thrown into the air while Johnson, in profound embarrassment, was cheered loud and long.

M'GRAW STILL CONFIDENT

Believes Giants and Yanks Will Win Flag in Their Respective Leagues; Big Battle is on

BY JOHN J. McGRAW
Manager New York Giants

The winding up weeks of the season with both leagues in the hottest sort of a give-and-take fight is to my mind convincing proof that the greatest single regulation ever introduced into baseball was permitting the clubs finishing second and third to share in the world's series receipts.

But for this the Yanks or the Giants might have been well out in front with public interest failing out of a one-sided race. It is not that the runners-up would not play their best against a club with a commanding league, but the incentive to win the second-place money, also the third, has made the secondary clubs fight their heads off against each other right down to the final game.

A few weeks ago, for instance, it looked as if the position of Brooklyn was hopeless as regards the pennant. Just the same, they got into a winning spurt, saw visions of beating the Pirates for second money and have played havoc with both New York and Pittsburg. By beating Pittsburg they helped the Giants. In turn they gave Pittsburg a better chance at the pennant by beating us. As a result the lead is in a tangle. Instead of a one-sided affair, three clubs now have a real chance.

But the interest has not stopped there. The Cubs, instead of giving up after their bad setback of a month ago, have knuckled down to a fight with the Reds for third place and fans all over the country are getting some real red-hot baseball.

Second-place money is a prize well worth fighting for. No player can ignore it. Last year it amounted to almost as much as the losing club in the big series got a few years ago. I wouldn't be a bit surprised to see the second-place clubs get as much as $500 a player this fall. They will get more, of course, if the series is played in New York, but it will be a goodly sum no matter where the championship fight is staged.

The second-place clubs in both leagues get the same amount, as it is all paid out of the world's series receipts. Third-place money is enough to make a club fight.

I have never known a club deliberated to quit when the chance of a pennant was gone, but it is only human nature for any ballplayer to throw his whole soul into a fight if there is something at stake. By the same token it was only human for ball clubs to let up in the past when they had no more chance. Managers could use the remaining games to try out young players, and often they did so. Nowadays, though, it is a fight, and tough fight, right up to finish.

In the American League Washington started out to give Detroit a fight for that second money when it was thought that the Yanks would win easily. In fighting Detroit they also had to fight everybody else. As a result the spirit carried them, right on to the top. A new interest suddenly developed in the fight between Tigers and the Yanks. Right behind them St. Louis and Cleveland are battling for a chance at third money. If one of the three clubs takes a bad fall the Browns or Indians may crawl into third place. That makes it a real race.

All of this comes about through the simple scheme of fixing a prize for the clubs finishing second and third. Baseball had needed such a thing for many years and it is surprising that nobody thought of such constructive legislation until a few years ago.

While all the players are benefitted financially I believe the public is benefitted much more. The fans get good baseball whether their home club is about to win or not.

I often reflect on how baseball would have developed if there had been no world's series; with no money prize at the end of the season. There was no world's series when I played baseball except the Temple Cup. There was interleague contests. We fought to win that pennant, of course, but we had no such incentive as ball clubs now enjoy.

You may think that, by this time, I am weakening on my early predictions—my firm belief that the Yanks and Giants, being the strongest clubs, would win out. I haven't weakened, though. Anyway, I haven't changed my mind. I can't get the logical conclusion out of my head that the clubs with the greatest punch ought to win. The Giants and Yanks certainly have the strongest clubs. For that reason I still believe in them. A considerable part of baseball is luck—not so much as some people think it is, but I do not believe that luck will be factor enough to nose out the best clubs.

A great pitcher with a club is always a powerful factor to give it a fighting spirit. When Mathewson was in his prime the Giant players felt confident. A modern instance of that same confidence in a club is the rise of Dazzy Vance with Brooklyn. Since he started his marvelous spurt of this season the whole Brooklyn club has rallied behind him with real confidence and cockiness. He inspires their work even when he is not in the box.

Though we have had some disappointing setbacks the schedule is arranged conveniently for the Giants and we certainly ought to hold our own. It will be our own fault if we don't. The Yanks are up against a harder proposition. They will run into some tough going out West, I have noticed, though, that the Yanks always seem to play harder when pressed. The Giants go, also.

This wonderful interest in the race and the increasing crowds are due almost directly, I think, to that chance for second and third money.

[Copyright, 1924, by the Christy Walsh Syndicate.]

Standings

PACIFIC COAST LEAGUE

	W.	L.	P.c.		W.	L.	P.c.
San Francisco	90	66	.577	Portland	76	82	.481
Seattle	85	73	.540	Los Angeles	75	85	.474
Oakland	82	77	.516	Salt Lake	74	85	.465
Vernon	79	78	.500	Sacramento	72	88	.454

Yesterday's Results

Salt Lake, 2-2; Los Angeles, 1-21.
Portland, 7-11; Vernon, 6-3.
Sacramento, 11-0; San Francisco, 7-6.
Oakland, 7-8; Seattle, 7-10.

How the Series Ended

Los Angeles, 4; Salt Lake, 3.
Portland, 8; Vernon, 3.
San Francisco, 7; Sacramento, 1.
Seattle, 4; Oakland, 3.

Games This Week

San Francisco at Los Angeles.
Vernon at Oakland.
Sacramento at Salt Lake.
Portland at Seattle.

NATIONAL LEAGUE

	W.	L.	P.c.		W.	L.	P.c.
New York	82	53	.607	Chicago	70	63	.526
Brooklyn	82	56	.594	St. Louis	56	80	.412
Pittsburg	78	54	.591	Philadelphia	50	85	.371
Cincinnati	74	63	.540	Boston	48	88	.353

Yesterday's Results

New York, 9; Brooklyn, 7.
Cincinnati, 4-4; Pittsburg, 3-1.
Chicago, 2-4; St. Louis, 1-13.

AMERICAN LEAGUE

	W.	L.	P.c.		W.	L.	P.c.
Washington	78	56	.582	Cleveland	62	73	.452
New York	76	58	.567	Boston	61	74	.452
Detroit	75	62	.547	Philadelphia	60	74	.448
St. Louis	70	64	.523	Chicago	58	76	.433

Yesterday's Results

Boston, 5; Washington, 2.
Philadelphia, 2; New York, 1.
Detroit, 8; Cleveland, 7.
St. Louis-Chicago, rain.

TEXAS LEAGUE

	W.	L.	P.c.		W.	L.	P.c.
Fort Worth	86	58	.763	Wichita Falls	83	88	.485
Beaumont	87	85	.514	Houston	81	88	.449
Dallas	85	85	.495	Shreveport	80	91	.423
San Antonio	83	87	.488	Galveston	69	94	.397

Yesterday's Results

Fort Worth, 6-5; Houston, 4-3.
Dallas, 5-2; San Antonio, 2-9.
Wichita Falls, 6-2; Galveston, 4-4.
Beaumont, 11-2; Shreveport, 3-4.

MICHIGAN-ONTARIO LEAGUE

	W.	L.	P.c.		W.	L.	P.c.
Bay City	42	25	.555	Muskegon	39	35	.527
Hamilton	41	34	.551	Saginaw	39	37	.456
London	34	35	.507	Kalamazoo	37	36	.429
Flint	31	37	.500	Grand Rapids	23	40	.381

Yesterday's Results

Bay City, 13; Saginaw, 1.
Grand Rapids, 1-2; Muskegon, 6-4.

AMERICAN ASSOCIATION

	W.	L.	P.c.		W.	L.	P.c.
St. Paul	80	60	.571	Milwaukee	66	72	.486
Indianapolis	81	67	.579	Minneapolis	67	76	.469
Louisville	78	66	.545	Columbus	64	79	.448
Toledo	71	75	.486	Kansas City	59	80	.424

Yesterday's Results

Louisville, 7; Toledo, 0.
Indianapolis, 9-5; Columbus, 8-6.
Kansas City at St. Paul, rain.
Milwaukee at Minneapolis, rain.

SOUTHERN ASSOCIATION

	W.	L.	P.c.		W.	L.	P.c.
Memphis	89	47	.654	Mobile	66	72	.478
Atlanta	91	52	.636	Chattanooga	60	82	.423
New Orleans	85	59	.590	Birmingham	54	87	.383
Nashville	75	67	.528	Little Rock	44	99	.308

Yesterday's Results

New Orleans, 5; Atlanta, 0.
Nashville, 5; Memphis, 1.
Chattanooga, 21; Little Rock, 2.
Birmingham, 4; Mobile, 3.

INTERNATIONAL LEAGUE

	W.	L.	P.c.		W.	L.	P.c.
Baltimore	102	47	.708	Syracuse	69	73	.478
Toronto	93	56	.612	Newark	70	77	.476
Rochester	76	76	.500	Reading	57	91	.407
Buffalo	73	74	.497	Jersey City	46	100	.315

Yesterday's Results

Jersey City, 5-2; Reading, 4-1.
Baltimore, 4; Newark, 2.
Syracuse, 5-3; Buffalo, 4-1.
Rochester, 6-5; Toronto, 2-10.

WESTERN LEAGUE

	W.	L.	P.c.		W.	L.	P.c.
Denver	90	55	.620	Okla. City	72	71	.503
Omaha	87	55	.613	Wichita	65	80	.396
Tulsa	83	61	.576	Lincoln	52	90	.367
St. Joseph	73	68	.522	Des Moines	49	93	.345

Yesterday's Results

Denver, 5-11; Oklahoma City, 4-2.
Lincoln, 11; St. Joseph, 10.
Omaha, 2; Tulsa, 1.
Des Moines, 4-4; Wichita, 3-1.

Australia is the world's largest producer of wool.

Vernon Drops Twin Bill to Rising Ducks

[BY A. P. NIGHT WIRE]

PORTLAND (Or.) Sept. 7.—Portland made it six out of seven from Vernon and advanced to within three games of fourth place by winning both ends of today's double-header, 7 to 6 and 11 to 3. In the first game the Beavers won in a three-run ninth-inning rally off Lefty Thomas and in the second game they drove Penner, leading pitcher of the league, out of the box after an eight-run onslaught in the fourth. Frank Brazill hit his twenty-eighth homer of the year off Penner. Scores:

First game:

VERNON	AB	R	H	O	A
Warner,ss	5	1	1	2	3
Mamaley,lf	5	1	1	0	0
Blakeley,lf	0	0	0	0	0
Whitney,s	5	1	1	0	0
Deal,3b	5	0	0	2	1
McDow'l,1b	4	0	0	8	0
Griffin,2b	5	1	1	4	2
Chadbo'e,cf	3	2	2	3	0
Thomas,p	3	0	2	0	3
Totals	40	6	10	20	10

PORTLAND	AB	R	H	O	A
Walter,lf	4	0	1	3	0
McCann,3b	4	0	0	1	7
Cox,rf	4	0	0	1	0
Poole,1b	3	0	1	10	1
High,rf	4	0	1	2	0
Distel,ss	4	0	1	1	2
Brazill,2b	4	3	3	1	1
Daly,c	4	0	1	4	0
Winters,p	4	0	0	1	2
Benton,x	0	1	0	0	0
Totals	34	7	11	27	14

x—Ran for Daly in 9th.

SCORE BY INNINGS

	1	2	3	4	5	6	7	8	9
Vernon	0	0	2	0	1	0	2	1	0
Base hits	1	0	1	2	1	1	4	0	—
Portland	0	0	0	0	0	0	0	0	7
Base hits	0	0	0	0	0	0	1	0	—

SUMMARY

Errors—Warner, Mamaley, Distel, 2. Runs responsible for—Winters, 5; Thomas, 4. Struck out—By Winters, 3. Bases on balls—Off Winters, 2; Thomas, 2. Stolen base—Whitney. Home runs—Mamaley, Brazill. Two-base hits—Mamaley, 2; Daly. Sacrifice hits—Deal, Griffin, Chadbourne, Walter. Sacrifice hit—Walter. Double plays—McCann to Poole; Griffin to McDowell; Griffin to Warner to McDowell. Time of game—2h. Umpires—Runsdale and Flynn.

Second game:

VERNON	AB	R	H	O	A
Warner,ss	4	0	0	2	3
Mamaley,lf	3	0	2	1	0
Schneider,cf	3	0	0	2	0
D.Murphy,p	0	0	0	0	0
Deal,3b	3	0	0	1	2
McDow'l,1b	4	1	1	5	0
Griffin,2b	4	0	1	4	4
Chadbo'e,cf	4	0	1	1	0
Penner,p	0	0	0	0	0
Hannah,x	1	0	0	0	0
Swanson,p	0	0	0	0	0
Totals	30	1	5	16	9

PORTLAND	AB	R	H	O	A
Walter,lf	4	2	2	1	0
McCann,3b	5	2	3	0	1
Cox,rf	3	1	1	1	0
Poole,1b	5	1	1	11	0
High,cf	4	2	2	2	0
Brazill,2b	5	1	1	3	4
Cochrane,c	4	0	0	4	0
Thomas,p	3	0	0	0	2
Schneider,p	2	1	1	0	0
Jones,cf	0	1	0	0	0
Totals	33	11	14	27	10

SCORE BY INNINGS

	1	2	3	4	5	6	7	8	9
Vernon	0	0	0	1	0	0	2	—	3
Base hits	1	0	0	2	1	2	7	—	13
Portland	0	0	1	0	0	8	2	—	11
Base hits	1	0	3	2	0	1	4	—	11

SUMMARY

Errors—Warner, Swanson, McCann, 2; Benton. Innings pitched—By Penner, 4; Swanson, 4. Losing pitcher—Penner. Runs responsible for—Schneider, 3; Penner, 5; Swanson, 3. Struck out—By Schneider, 3; Penner, 1; Swanson, 1. Bases on balls—Off Schneider, 4; Penner, 3; Swanson, 1. Stolen base—Walter. Home runs—Cox, Benton, Brazill, McDowell. Two-base hits—Walter, McCann, Chadbourne. Double play—Griffin to Warner to McDowell. Time of game—1h. 45m. Umpires—Finle and Runsdale.

FRESNO TIGERS BEST SWIFT LUMBER NINE

[BY A. P. NIGHT WIRE]

FRESNO, Sept. 7.—The Fresno Tigers nosed out the Swift Lumber Company club of Oakland here today, 5 to 4. McCord and Ramage hit homers. Next Sunday the Doan Indians of Stockton play here. Score:

	R	H	E
Fresno	5	9	3
Swift Lumber Co.	4	7	1

Batteries: Lawson and Warbanfield; Kamb and Sliva.

Although she is but 15 years of age, Helen Filkey of Chicago holds eight world's and American records for running, jumping and hurdling.

Suds Win Series by Dividing Two With Oakland

[BY A. P. NIGHT WIRE]

SEATTLE, Sept. 7.—Managers Red Killefer of the Indians and Ivan Howard of the Oaks paraded many thousands of dollars' worth of pitching ability before the Sunday crowd at a double-header here today which resulted in an even break. Boehler pitched high-class baseball in the first contest and Oakland won, 7 to 3. Ray Rohwer's homer in the eighth inning off George Foster enabled Seattle to annex the twilight game, 10 to 8.

First game:

OAKLAND	AB	R	H	O	A
Lafayette,lf	4	2	2	0	0
Flowers,ss	5	1	1	1	3
Bratcher,cf	4	1	1	3	0
Arlett,rf	5	1	2	0	0
Cather,2b	4	0	0	2	3
Adams,3b	4	0	0	2	2
Guisto,1b	4	1	1	15	0
Read,c	4	0	0	3	0
Boehler,p	4	1	2	0	0
Totals	38	7	11	27	15

SEATTLE	AB	R	H	O	A
Welsh,rf	5	0	0	3	1
Brady,2b	3	1	0	3	1
Rohwer,lf	4	0	2	1	0
Eldred,rf	1	0	0	0	0
Bowman,1b	4	0	0	6	1
T.Baldw'n,3b	4	0	1	1	1
Shinault,ss	4	0	1	1	4
Bassler,c	4	0	0	4	0
Foster,p	1	0	0	0	0
R.Baldw'n,x	1	0	0	0	0
Totals	39	2	3	27	9

SCORE BY INNINGS

	1	2	3	4	5	6	7	8	9
Oakland	1	2	0	1	0	0

A CHUCKLE FOR EVERYBODY

LOCAL LAUGHS

Each week The Times produces a film entitled "Local Laughs," consisting of the fifteen best jokes submitted by local people. Weekly prizes are paid of $5, $3, $2, and twelve of $1 each. A list of theaters showing the film, together with rules for submitting jokes are given daily in a coupon in The Times. Prize-winning jokes, and names and addresses of winners, appear only on the screen. Jokes receiving honorable mention will be given a place of honor on The Times' comic page each week-day, and each of these contributors will receive a souvenir of acknowledgement.

Old Man (seeing boy vainly reaching to push bell:) Can I push it for you, sonny?
Boy: If you please, sir.
The old man pushes the bell—the boy yells—"Now run like the devil."
G. Kidd, 4173 2nd Ave., City.

He: Marian is a decided blonde, isn't she?
She: I'll say she is. I went with her to the beauty parlor when she decided.
Mrs. Sam Miller, Rinnner Apartments, Neptune Pl., Long Beach.

Husband: If I am detained over night I'll send you a telegram.
Wife: Don't bother. I just took it out of your pocket.
Mrs. G. L. Kendrick, San Dimas, Cal.

Teacher: Do you know Lincoln's Gettysburg address?"
Pupil: I didn't know he had one — thought he lived in Washington.
R. Hutton, 1288½ North Kingsley Drive, Hollywood.

Mr. Jones: Where's the proprietor of the restaurant?
Waiter: He went out to lunch.
Browning Herrey, R.F.D. 1, Box 162, Glendale.

Mandy: Sambo, ah's done got a 'gagement to get mah miniature painted.
Sambo: Ah' doan' mind yo' lips and cheeks—but you ain't gwine to exhibit yo' miniature that a-way.
Mrs. Louise Poole, 1038½ Florida street, City.

THE GUMPS—THE BIG SURPRISE

Snapshots Of A Man Shaving

By GLUYAS WILLIAMS

© McClure Newspaper Syndicate.

GASOLINE ALLEY

Rachel is on Her Vacation

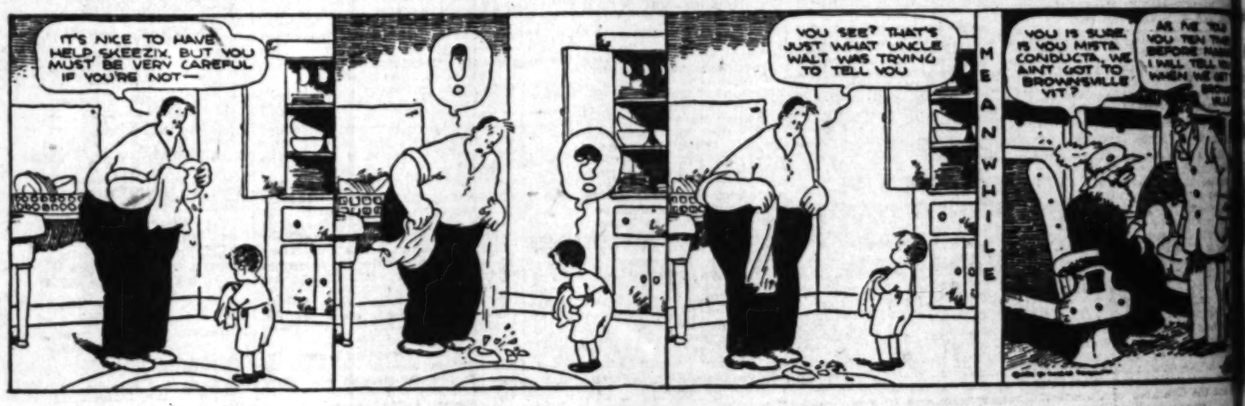

WINNIE WINKLE, THE BREADWINNER: Charlie Refused to Stay Fired

REG'LAR FELLERS

Copyright, 1924, by the Bell Syndicate, Inc. Trade Mark Reg. U. S. Pat. Off.

By Gene Byrnes

No Ordinary Person Could Do Them

ALONG FIGUEROA STREET

It's Enough to Irritate Any Woman

By

HAROLD TEEN—THE SAGE AND THE SHEIK

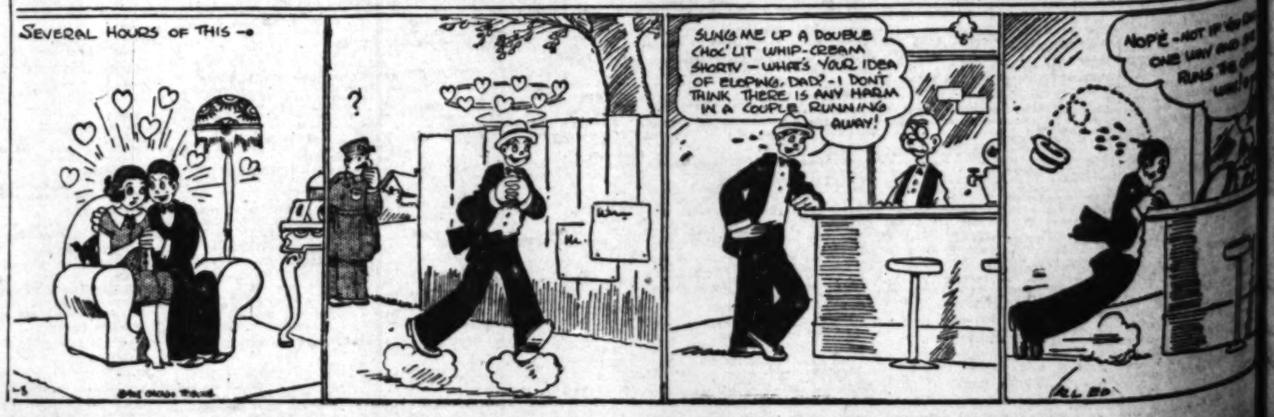

MONDAY MORNING.

ANNIVERSARY IS CELEBRATED

Mr. and Mrs. Willows Are Wedded Half Century

Marriage Vows Were Taken in Grimsby, Eng.

Have Resided in Australia, Hawaii and California

[EXCLUSIVE DISPATCH]

REDLANDS, Sept. 7.—Mr. and Mrs. Albert Willows, for so many years residents of Redlands, who have been living in Claremont of recent years, celebrated their fiftieth wedding anniversary at their home in Claremont with a number of friends from this city present. They were married fifty years ago in the Congregational Church at Grimsby, England, and have since traveled halfway around the globe, living for several years in Australia and for thirty years in California. They also spent a short time in Hawaii.

The celebration was featured by a dinner for about thirty friends, including Mayor and Mrs. Brock of this city, Mrs. Margaret Dague and daughter, Mrs. Charles Putnam, Mr. and Mrs. C. L. Jewell and Mr. and Mrs. Lee Dague of this city; Mr. and Mrs. F. C. Beecher of Stanton, Mr. and Mrs. Albert Willows, Mr. and Mrs. Carl Fisher, Mr. and Mrs. Floyd Caswell of Long Beach, Mr. and Mrs. Ralph Lyman and Mr. and Mrs. Cassius Hall and Prof. Herbert Patton of Claremont.

During the evening they entertained for about 200 Claremont friends. Musical numbers were given by Prof. Lyman, Mr. and Mrs. Paul Russell, Miss Marie Olive and Florence Duvall.

ORANGE TO TRY OUT NEW STREET LIGHTS

[LOCAL CORRESPONDENCE]

ORANGE, Sept. 7.—The new eastern type lights, proposed for the Orange Plaza and various other downtown streets, will be demonstrated in the Plaza Square on Tuesday evening, the 16th inst., it was declared today by George Gilmore, local agent for the Southern California Edison Company. Gilmore, in a letter from Charles Mesmer, illuminating engineer for the Edison Company, was notified that the demonstration unit would definitely arrive in Orange on that date. The lights will immediately be connected for the demonstration that evening, which will be attended by committees from the Merchants' and Manufacturers' Association, the City Council and the Chamber of Commerce.

KINGS DRUGGISTS AND PHYSICIANS CLEARED

[EXCLUSIVE DISPATCH]

HANFORD, Sept. 7.—Physicians and druggists of Hanford are not bootleggers, purveying or assisting in purveying liquor, Dist.-Atty. McKay of Kings county asserts in a statement just published. He states that he and county peace officers spent three weeks investigating and he gives the doctors and druggists a clean bill of health against the charges made by Harry Hammer, scientist and lecturer from Los Angeles, who made allegations to the contrary at a recent Kiwanis Club luncheon, resulting in a vast amount of local talk.

AUTHORITY TO TALK TO ADVERTISING MEN

[LOCAL CORRESPONDENCE]

INGLEWOOD, Sept. 7.—Secretary Earl W. Porter of the Inglewood Chamber of Commerce has been invited by the Southern California Association of Advertising Agencies to address the convention of that organization at Catalina on October 10 and 11. He has been requested to talk on "Community Advertising," the subject which he has taught at the summer school for commercial secretaries at Stanford University so ably that it has given him a national reputation as an authority on these matters.

MOTHER OF HANFORD MAYOR PASSES AWAY

[EXCLUSIVE DISPATCH]

HANFORD, Sept. 7.—The mother of Mayor Lucas of this city, Mrs. Mary M. Rigby, aged 81 years and a native of Ohio, died in this city yesterday, and the remains will be sent to Los Angeles for interment in the family plot. Her husband served four years in the Southern army during the Civil War, and nine years as pastor of Methodist churches in Kansas, coming by ox team to Pendleton, Or., where he filled a pulpit for many years.

SUPERIOR OIL GETS KERN TRACT LEASE

[EXCLUSIVE DISPATCH]

BAKERSFIELD, Sept. 7.—Agnes Graham of Oakland recently leased to F. R. Burrows of Los Angeles the southwest quarter of the northwest quarter of Section 23, 29-23, and Mr. Burrows and his wife are reported to have signed the lease to the Superior Oil Company of Los Angeles.

SCHOOLS OPEN NEXT WEEK

[LOCAL CORRESPONDENCE]

HUNTINGTON PARK, Sept. 7.—The schools of both the Huntington Park Union High School district and the Huntington Park City school district, will begin their terms one week from tomorrow, on which day it is expected the high school and the seventh grammar schools will have the largest enrollments in the history of the school systems of the districts. More than 100 teachers have been employed in each of the districts for the new school year.

NEWS OF SOUTHERN COUNTIES

ANNIVERSARY IS CELEBRATED

Mr. and Mrs. Willows Are Wedded Half Century

Marriage Vows Were Taken in Grimsby, Eng.

Have Resided in Australia, Hawaii and California

[EXCLUSIVE DISPATCH]

REDLANDS, Sept. 7.—Mr. and Mrs. Albert Willows, for so many years residents of Redlands, who have been living in Claremont of late years, celebrated their fiftieth wedding anniversary at their home in Claremont with a number of friends from this city present. They were married fifty years ago in the Congregational Church of Grimsby, England, and have since traveled halfway around the globe, living for several years in Australia and for thirty years in California. They also spent a long time in Hawaii.

The celebration was featured by a dinner for about thirty friends including Mayor and Mrs. Brock of this city, Mrs. Margaret Dague and daughter, Mrs. Charles Putnam, Mr. and Mrs. C. L. Jewell of Mentone, Mr. and Mrs. Lee Dague of this city, Mr. and Mrs. C. C. Beecher of Stanton, Mr. and Mrs. Albert Willows, Mr. and Mrs. Carl Fisher, Mr. and Mrs. Floyd Caswell of Long Beach, Mr. and Mrs. Ralph Lyman of Mentone, Mr. and Mrs. Cassius Hall and Mr. and Herbert Patton of Claremont.

During the evening they entertained for about 200 Claremont friends. Musical numbers were given by Prof. Lyman, Mr. and Mrs. Paul Russell, Miss Marie Hall and Florence Duvall.

ORANGE TO TRY OUT NEW STREET LIGHTS

[LOCAL CORRESPONDENCE]

ORANGE, Sept. 7.—The new ornamental type lights, proposed for the Orange Plaza and various other downtown streets, will be demonstrated in the Plaza Square on Monday evening, the 16th inst., it was declared today by George Gilbert, local agent for the Southern California Edison Company. Gilbert, in a letter from Charles M. Ripley, illuminating engineer for the Edison Company, was notified that the demonstration unit would definitely arrive in Orange on that date. The lights will immediately be connected for the demonstration that evening, which is to be attended by committees from the Merchants' and Manufacturers' Association, the City Council and the Chamber of Commerce.

DRUGGISTS AND PHYSICIANS CLEARED

[EXCLUSIVE DISPATCH]

HANFORD, Sept. 7.—Physicians and druggists of Hanford are not lawbreakers, purveying or assisting in purveying liquor, Dist.-Atty. McElroy of Kings county asserts in a statement just published. He declares that he and county peace officers spent three weeks investigating and he gives the doctors and druggists a clean bill score against the charges made by Harry Culver, scientist and lecturer of Los Angeles, who made allegations to the contrary at a recent Rotary Club luncheon, resulting in a great amount of local talk.

AUTHORITY TO TALK ON ADVERTISING MEN

[LOCAL CORRESPONDENCE]

INGLEWOOD, Sept. 7.—Secretary Burl W. Porter of the Inglewood Chamber of Commerce has been invited by the Southern California Association of Advertising Clubs to address the convention of that organization at Catalina on October 10 and 11. He has been invited to talk on "Community Advertising," the subject which he brought at the summer school for commercial secretaries at Stanford University so ably that it has given him a national reputation as an authority on these matters.

MOTHER OF HANFORD MAYOR PASSES AWAY

[EXCLUSIVE DISPATCH]

HANFORD, Sept. 7.—The mother of Mayor Lucas of this city, Mary M. Rigby, aged 81 years, a native of Ohio, died in this city yesterday, and the remains were sent to Los Angeles for interment in the family plot. Her husband served four years in the Civil War during the Civil War and nine years as pastor of Methodist churches in Kansas, following by ex team to Pendleton, Ore., where he filled a pulpit for many years.

SUPERIOR OIL GETS KERN TRACT LEASE

[EXCLUSIVE DISPATCH]

BAKERSFIELD, Sept. 7.—Agnes [illegible] of Oakland recently leased the S. E. Burrows of Los Angeles southwest quarter of the northeast quarter of Section 32, 29-28, Mr. Burrows and his wife are stated to have signed the lease to the Superior Oil Company of California.

SCHOOLS OPEN NEXT WEEK

[LOCAL CORRESPONDENCE]

HUNTINGTON PARK, Sept. 7. Trustees of both the Huntington Park Union High School district and the Huntington Park city district will begin their work one week from tomorrow, on which day it is expected the high school and the seven grammar schools will have the registrations in the history of the school systems of the city. More than 100 teachers have been employed in each of the districts for the new school

DEFENSE DAY PLANS OUTLINED

Orange Citizens Discuss Program and Means for Suitable Observance

[LOCAL CORRESPONDENCE]

ORANGE, Sept. 7.—Plans for a suitable observance of national Defense Day in Orange were outlined at a meeting of local citizens at the American Legion rooms here last night.

With a view of informing the public on the purposes of the Defense Test, it was decided to open headquarters for the day at the Plaza. Here an enrollment station will be maintained for the day, manned by Legion members in uniform, and Defense Day will be explained to visitors.

The Red Cross, G.A.R., and Spanish War Veterans also will be invited to occupy tents at the Plaza during the day. The city will be attired in holiday decorations strung about the Plaza.

In the evening a patriotic program will be presented at the Legion Hall at which local speakers will explain the national defense program.

At the meeting last night, Claude Potter, Legion Commander, presided as chairman. A committee on arrangements for the day was named with A. S. Ralph as chairman and members of the City Board to assist him. Maj. H. G. Upham was named chairman of the program committee for the evening.

THANK FIRE FIGHTERS

Azusa Chamber Officials Have Expressed Appreciation

[LOCAL CORRESPONDENCE]

AZUSA, Sept. 7.—A resolution of thanks to the men who so valiantly fought the forest fire in the San Gabriel Canyon the past week and succeeded in stopping the raging flames was passed by the Azusa Chamber of Commerce.

Especial mention was made of Col. W. B. Greeley, head of the United States Forestry Service, who came at once to the scene of the fire when he learned of it and took charge of the fire fighting. Also mention was made of R. H. Charlton, district supervisor of the United States Forestry Service of Angeles Forest, and of George Meier, assistant deputy fire warden, who, in the absence of his brother, A. L. Meier, took charge of the work about Azusa and the recruiting of men from this region for the work. The secretary, Charles A. Huffman, was directed to draft a resolution of thanks to these men and to every man who fought the flames and to have the resolution printed in the local papers.

ORATORIO SOCIETY AT SAN LUIS OBISPO

[EXCLUSIVE DISPATCH]

SAN LUIS OBISPO, Sept. 7.—At a meeting here organization of the San Luis Obispo Oratorio Society was completed and the following officers were elected: President, A. H. Mabley; vice-president, Mrs. D. J. Riley; secretary, Mrs. Frances R. Spencer; treasurer, Stanley King; accompanist, Mrs. Betty T. Berry.

At their first regular meeting, which will be held on the 15th inst., the new society will start work on Hadyn's "Creation," which it will present at a musical festival it is planned to give in May. The director of the new society is Delmore Cheney.

COUNTY'S NEEDS TO BE MEETING TOPIC

[LOCAL CORRESPONDENCE]

ORANGE, Sept. 7.—Taking Orange county needs as the principal topic of discussion, the next regular meeting of the Orange Community Chamber of Commerce will be held at the Immanuel Lutheran Church at East Chapman and Pine streets, Monday, the 15th inst., it was announced today by V. D. Johnson, secretary. A list of speakers, including officials from various parts of the county, has been prepared to treat the various subjects dealing with problems pertinent to the county's development.

DESERT HEAT CLAIMS TOURIST FROM EAST

[EXCLUSIVE DISPATCH]

SANTA BARBARA, Sept. 7.—Desert heat caused the death here today of Mrs. Margaret Galberti of Springfield, Mass., and resulted in the complete prostration of her husband, her son and daughter. The family had motored across the country from the East and were well until they struck the desert between Barstow and Needles. There it is said they first felt the terrific heat which caused the death and prostrations here.

DOVE SHOOTING POPULAR

[LOCAL CORRESPONDENCE]

INGLEWOOD, Sept. 7.—Dove shooting seems to be an extremely popular sport with hunters of this section. Permits are being taken out by Inglewood, El Segundo, Hermosa, Hawthorne and Lennox sportsmen, and one store, the Inglewood Mercantile Company, according to Leo Calkins of that firm, reports twenty-five permits taken out in one day.

RATE INCREASE DELAYED

[EXCLUSIVE DISPATCH]

HANFORD, Sept. 7.—A 10 per cent rise in rates in Kings county requested by the Southern California Edison Company from the State Railroad Commission has been abrogated for the present, though recently allowed. Word to this effect has been received here by the Hanford Chamber of Commerce and Dist.-Atty. McKay of Kings county, who fought the increase.

Pantomime — Back to the Chain Gang — — *By J. H. Striebel*

(Copyright, 1924, Associated Editors, Inc.)

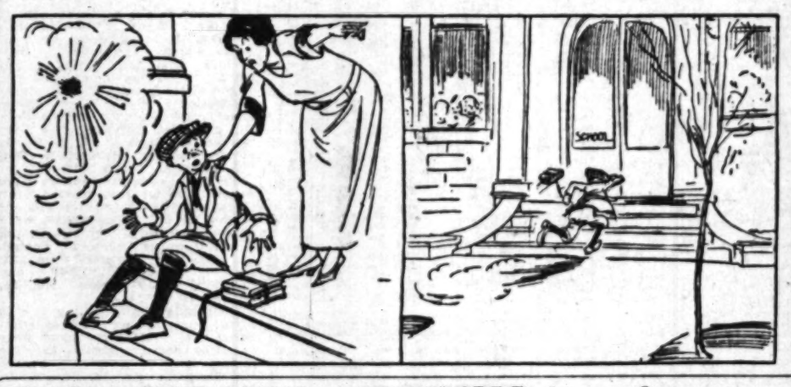

PLAN CAMPAIGN ACTIVITIES

Coolidge-Dawes Workers in San Joaquin Valley to Start Intensive Work This Week

[EXCLUSIVE DISPATCH]

FRESNO, Sept. 7.—Active and intensive work in the Coolidge-Dawes campaign will start immediately after the reorganization of the Republican County Central Committee next Tuesday, it was announced yesterday by Ray C. Wakefield, chairman of the retiring committee.

The direct primary law provides for the organization of the County Central Committee on the second Tuesday after the primary election. Although Tuesday is a legal holiday, work of the committee will not be hampered, Wakefield stated.

Wakefield stated that the committee will hold its meeting in in the Courthouse and notices to this effect are being sent out by Frank A. Willey, secretary of the retiring committee. At this meeting new officers of the committee will be elected and complete organization plans adopted.

The Coolidge-Dawes campaign will start simultaneously over the State under the leadership of M. L. Requa, who has been designated as the State campaign director, and the State Central Committee through the organization of the county central committees and ways and means committees in each county, will work in conjunction with each other.

Preliminary plans for this work in the valley were laid at a meeting last Tuesday night between Mr. Requa and the chairman of the retiring central committee and other Republican leaders of the entire valley. These plans are ready to be submitted to the central committees upon their organization.

Mrs. Douglas W. Ross of Berkeley is in the valley this week organizing the work of the Coolidge-Dawes campaign among the women.

School Change is Being Sought by San Gabriel

[LOCAL CORRESPONDENCE]

SAN GABRIEL, Sept. 7.—A movement is on foot, and apparently gaining headway, for this city to withdraw from the Alhambra High School district and to establish either an independent high school or to join with other nearby communities in a union high school.

The Chamber of Commerce through its board of directors has requested the co-operation of the City Trustees in a thorough investigation of the advisability of such a change. It is intended to form a committee consisting of representatives of the chamber, the City Trustees and the School Board to undertake a comprehensive survey of the whole situation.

It is pointed out by those interested that although this city might not be able alone to conduct a separate high school, the plan of a union high school, to include the districts of San Gabriel, San Marino, Garvey, Savannah and South Santa Anita, would be feasible.

The combined assessed valuation of these districts is $21,863,270, or within $2,500,000 of the assessed valuation of the Alhambra district.

Report Airplane Used to Smuggle Aliens at Border

[BY CABLE—EXCLUSIVE DISPATCH]

MEXICO CITY, Sept. 7.—European immigrants are being smuggled across the border into the United States by airplane, the Mexican secret service is informed. It is reported that the United States has inaugurated stricter vigilance and has a squadron of planes on the outlook for smugglers.

Advisory Board Making Survey of Canyon Road

[EXCLUSIVE DISPATCH]

SAN BERNARDINO, Sept. 7.—Inspecting the proposed reduction of the grade of Waterman Canyon route, the Governor's Highway Advisory Committee is in the San Bernardino Mountains. The committee arrived in the city early in the day and, after a banquet, began a tour of the State highway system in the mountains.

On the tour, the committee will study the proposed reconstruction of the canyon route to the crest, surveys of which have been completed by Engineer Sullivan of the highway commission. This route is the most heavily traveled stretch of mountain highway in Southern California, thousands of motorists entering the San Bernardino Mountains and resort district weekly via the canyon. It leads directly to Lake Arrowhead and Big Bear Valley across the crest.

PLAN TWO NEW WELLS FOR KETTLEMAN HILLS

[EXCLUSIVE DISPATCH]

BAKERSFIELD, Sept. 7.—Belief that the General Petroleum Corporation has reached an oil sand in its Kettleman Hills wildcat at a depth of 5430 feet is strengthened by the fact that lumber is being hauled to the lease for the construction of two new derricks.

Ansterberg to Pilot Car in Raisin Day Race

[EXCLUSIVE DISPATCH]

FRESNO, Sept. 7.—Ernie Ansterberg will be one of a dozen intrepid drivers who will compose the starting squad of the annual Raisin Day speedway race in Fresno Thursday, October 2. In the camps of the racing kings, Ansterberg has been known for years as one of the most thoroughly trained speedway mechanicians in the business. He is now considered a driver of ability by reason of recent performances in the East and at the last big race in Los Angeles.

Ansterberg was first introduced to San Joaquin Valley race fans as the mechanician of the late Roscoe Sarles, who was a favorite here. Later he rode with Joe Boyer, and was at Indianapolis last spring with the Duesenberg team. After driving in two events at Uniontown, Pa., he came to California with Boyer, and on twenty-four hours' notice drove a Duesenberg entry in the Thanksgiving Day race at Beverly Hills. He again drove in the Washington's birthday race there.

Other drivers entered for what is expected to be the fastest race ever run on the Fresno speedway, because of the newly developed possibilities of their motors, are Jimmy Murphy, Bennett Hill, Harry Hartz, Tommy Milton, Harland Fengler, Jerry Wonderlich, Earl Cooper, Fred Comer and Antonio Mourie.

New York Line Given Slap by Indiana Hamlet

[EXCLUSIVE DISPATCH]

INDIANAPOLIS, Sept. 17.—New Carlisle, a little Indiana village, twelve miles west of South Bend, has taken a direct slap at the New York Central Railway Company. Even the famous Twentieth Century Limited, in all its sections, must respect the newly created town ordinance or the engineers will be arrested and prosecuted.

An ordinance to become effective the 15th inst., passed by the town Council, declares that no train may pass through the town at a rate of more than eight miles an hour. Fifty-two passenger trains and forty freight trains pass through there daily. Under the ordinance it would require about twenty minutes for freight trains to pass through the town. Sixteen hours would be necessary to accommodate all trains.

The move was taken to eliminate "death crossing" where many have been killed in recent years. The town seeks an injunction against the railway company and will attempt to force elevation of tracks. Permission was asked today to sue on behalf of the State. Costs of the suit will be paid by citizens. Several conferences and indignation meetings have been held and the town has hired lawyers to force the case.

COVINA SCIENTIST HONORED BY FRANCE

[LOCAL CORRESPONDENCE]

COVINA, Sept. 7.—Prof. G. W. Ritchey, who for several years has made his home near Covina, and who is at present in France experimenting in the construction of an entirely new type of telescope, was awarded a few weeks ago the Janssen medal by the Astronomical Society of France for the work which he did at Mt. Wilson in the development and use of the great reflecting telescopes. These telescopes were made entirely under the personal direction of Prof. Ritchey.

The J. Janssen gold medal was presented to Prof. Ritchey at the annual meeting of the Astronomical Society of France, held at the Sarbonne, the University of Paris. At that time Prof. Ritchey delivered a lecture entitled "Great Telescopes and Celestial Photography."

Before coming to California Prof. Ritchey was of the faculty of the University of Chicago and was stationed at the Yerkes Observatory at Lake Geneva.

CORONA WILL VISIT LONG BEACH TUESDAY

By a "Times" Staff Correspondent

LONG BEACH, Sept. 7.—Nearly 2000 business men and residents of Corona will descend on Long Beach Tuesday for an outing at the beach and a picnic luncheon at the municipal auditorium. By proclamation of Mayor Nonhof, of Corona, Tuesday was declared a holiday in that city and all places of business will close. The visitors will be greeted here by Mayor Ray Clark, members of the City Council and officials of the Chamber of Commerce.

PISMO BEACH GETS HOTEL

[EXCLUSIVE DISPATCH]

SAN LUIS OBISPO, Sept. 7.—Work will be started immediately on a new forty-room hotel at Pismo Beach, according to the announcement made here today by Mr. and Mrs. M. Olsen of Bakersfield, who have purchased a building site from Mrs. Mabel Miller at a figure approximating $10,000. Plans for the new hotel, which will be a Class A structure, include a store, restaurant and lobby on the first floor, with hotel rooms on the second and third floors.

LOSERS ARE FOUND WITH LA FOLLETTE

Redlands Man Returning From Montana Declares Coolidge Gaining Ground

[EXCLUSIVE DISPATCH]

REDLANDS, Sept. 7.—Dr. Stillman Berry, well-known resident of Redlands, has returned from Montana, where he spends the summer on his big ranch, and says that in the north the fight is to be between Coolidge and La Follette with Davis practically eliminated.

Dr. Berry says that the strength of Coolidge all through the West and the North is not to be questioned. The conservative Democrats, he says, are rallying to the standard of Coolidge while the radicals of the party are supporting La Follette. Dr. Berry talked with a good many and he says he did not find a single Davis vote among all those with whom he talked.

He also says that the Coolidge vote is greatly on the upgrade with the generally better agricultural conditions. Such farmers as are for La Follette are those who have not been able to make any money in recent years.

Dr. Berry is of the opinion that Senator Walsh, Democrat, will be returned from Montana to Washington.

HONESTY PROVEN

Traveler Finds World Not Such a Wicked Place

[LOCAL CORRESPONDENCE]

INGLEWOOD, Sept. 7.—John Spangler, secretary-treasurer of the Smoot-Holman Company of this city, just returned from four months in Europe, reports a general stiffening of business conditions. He expects to see a marked increase in business due to the recent acceptance of the Dawes plan by the Germans.

Speaking before the Rotary Club of this city, Mr. Spangler declared that before this trip he had been inclined to a preconceived notion that certain foreigners were fundamentally dishonest. Through a series of circumstances, he added, he lost valuable articles in nearly every country visited, yet every one of these was returned, although in some instances it took thirty days to catch up with his itinerary. He is now cured of the belief that foreigners are not honest. "All men" he added, "are inherently honest, but some are coaxed into a belief that they gain by dishonesty."

His travels included France, Italy, Holland, Belgium, Switzerland and the British Isles. The Smoot-Holman Company, manufacturers of enamel ware, buys large quantities of high-grade materials abroad.

HEROISM RECOGNIZED AFTER MANY YEARS

By a "Times" Staff Correspondent

LONG BEACH, Sept. 7.—Belated recognition by the War Department of heroism in the Philippines, twenty-five years ago, was accorded Maj. Henry F. Hoyt, 210 West Broadway yesterday. Maj. Hoyt received a citation from Washington for "gallantry in action against insurgent forces at Marilao, Luzon, Philippine Islands, March 29, 1899, in attending wounded under fire." Dr. Hoyt, at the time of his action, was serving as chief surgeon on the staff of Gen. MacArthur in the insurrection. He was in twenty-five engagements. In addition to the citation, which entitles the local surgeon to add a silver star to his campaign ribbons, he will probably be awarded a medal for service during the Spanish-American War, according to advices received by him from the War Department.

INGLEWOOD INTERESTED

[LOCAL CORRESPONDENCE]

INGLEWOOD, Sept. 7.—Inglewood plans to send a delegation of fifty prominent citizens, both men and women, headed by Frank D. Parent, president of the Inglewood Chamber of Commerce and the Inglewood Realty Board, to the monthly meeting of the Harbor District Chambers of Commerce at Compton. Inglewood is particularly interested, as at this dinner meeting, R. K. Warren, county engineer in charge of the work to be done in the various sanitation districts, in one of which this day is included, will display the completed plans for the proposed giant outfall sewer that it is proposed will drain all these districts.

BELL SCHOOLS OPEN

[LOCAL CORRESPONDENCE]

BELL, Sept. 7.—The Bell schools are to open tomorrow for the 1924-25 school year, is the announcement coming from Superintendent H. Clement Smith, who states that there has been no change made in the district on account of Maywood voting favorably to incorporate as a city of the sixth class recently. It is expected to have the largest enrollment in the local schools that has ever been had.

CELEBRATE STATE DAY

[LOCAL CORRESPONDENCE]

HUNTINGTON PARK, Sept. 7. Inaugurating a State Day recently in their Sunday school, the First Christian Church has planned to make this an annual event. The first observance was conducted this morning, when almost 450 persons registered. It was shown that out of the number, there were sixty-six registered, who were born in this State, and more than half the States in the union were represented.

BOY TRAFFIC VICTIM

[EXCLUSIVE DISPATCH]

REDLANDS, Sept. 7.—J. Janssetin, 14-year-old boy, stepped in front of the automobile of C. H. Stull today and was dragged for some distance on the pavement. Almost all the flesh was torn from his left arm and surgeons sewed it up from shoulder to below the elbow.

NEW PASTOR FOR FRIENDS IN WHITTIER

Rev. W. O. Trueblood of Indianapolis Preaches His Inaugural Sermon Sunday

[LOCAL CORRESPONDENCE]

WHITTIER, Sept. 7.—One of the largest audiences ever assembled at the First Friends Church here, greeted Rev. Willard O. Trueblood this morning when he delivered his inaugural address, having accepted the pastorate of the church, after the resignation of the former pastor, Rev. Frank Dell, who leaves the local church to take up evangelistic work.

Rev. Mr. Trueblood is a graduate of Earlham College at Richmond, Ind., and later a member of the board of trustees. He was former pastor of the Friends Church at Indianapolis, and was prominent in church, educational and civic affairs.

This morning's service was of dual interest in that it was scheduled as "Home Coming Sunday," and the first Sunday to have Rev. Mr. Trueblood in the pulpit.

Dr. Walter F. Dexter, president of the local college, presided at the opening exercises and introduced Rev. Mr. Trueblood to the congregation. The number three figured conspicuously in the sermon; the home, the church and the school formed one group in which Dr. Trueblood declared the home to be the greatest of the three in laying the foundation for spiritual and intellectual achievement. Then he spoke of Christianity as being the light, the salt or the leaven to lift a sordid, sorrowing world out of its present condition.

SAN GABRIEL CANYON TO GET TROUT CROP

[LOCAL CORRESPONDENCE]

AZUSA, Sept. 7. — One million baby trout are soon to be put into the streams of the San Gabriel Canyon above here. The Fish and Game Commission will ship the trout to Azusa and men and trucks will be provided by the Azusa Chamber of Commerce to distribute the fish and empty the cans in which they are shipped into the streams at Bonita, Rincon, West Fork and Cold Brook. The Chamber of Commerce has arranged for two big trucks and about fifteen men to undertake the distribution of the mountain trout. The fish will not be placed in the streams until after the first rains but must be in by October 1.

TWO NEW OFFICERS AT HUNTINGTON PARK

[LOCAL CORRESPONDENCE]

HUNTINGTON PARK, Sept. 7. Two new officers have been appointed by the City Board of Trustees, one a new motorcycle officer to take the place of Harry Fry, who had been at the head of the motorcycle police of the city for several months, and who was "relieved" from duty by the three new Trustees while Mr. Fry was on a two weeks' vacation. C. B. Hathaway has been appointed to fill the vacancy. Thomas J. Worrell is the other new officer who has been selected as a member on the force, and he will be on night duty.

WINTER ESTATE GOES TO STATE

San Francisco Mint Robber's Property Unclaimed

Fresno Court Orders it Held in County Treasury

Final Disposition to be Made in Five Years

[EXCLUSIVE DISPATCH]

FRESNO, Sept. 7. — A name which was once probably the most notorious in America but later almost unheard was thrust into deeper obscurity yesterday by Superior Judge S. L. Strother when he made an order depositing the assets of the estate of John Winter of Coalinga in the county treasury for ultimate distribution to the State of California.

The name was first connected with one of the biggest and most daring robberies in history, and after it had been changed to a number while the owner did time in San Quentin from where he was pardoned, was associated with a trusted and highly respected employee of the Shell Oil Company.

Winter was one of a trio of robbers who tunneled through almost a block to the basement of the United States Mint in San Francisco, which they held up and robbed of about half a million dollars in gold bullion.

The money was carried to the San Francisco Bay and dumped into the water. The trio were arrested and assisted officials in recovering all but a few bars of the precious metal. They were then tried and convicted and sentenced to prison.

Following his pardon Winter went to Coalinga, where he was employed in a trusted position by the oil concern and made good. He died recently at the age of 56.

Public Administrator C. E. Barnum appeared in Judge Strother's court yesterday with his attorney, Frank Everts, to close the estate, which amounts to about $3000, cash and bonds. The court was informed that Winter has left no known heirs and no will, so for that reason the property will be held in the treasury for a year to be paid to any heir who may appear and will then go to the State to be held for five years, and if no heir appears it will then go to a fund for school purposes.

TOURIST ROBBED

By a "Times" Staff Correspondent

SANTA MONICA, Sept. 7.—Unaware of the maneuvers of pickpockets, J. F. Heelrung, tourist, stopping at the Windermere Hotel, reported to the local police that he had been robbed of his wallet containing over $250 in traveler's and personal checks while riding on the Ocean Front tram plying between Ocean Park and Santa Monica. Police of the Bay District are keeping an especially keen watch on pickpockets owing to the number of reported thefts during the past few weeks.

CITY HALL PLANNED

[LOCAL CORRESPONDENCE]

VERNON, Sept. 7.—The city of Vernon has for some time had under consideration the construction of a new City Hall, and bids were recently advertised for. Those received were not satisfactory, and new bids have been advertised for and will be opened at the session Tuesday morning.

"TIMES" CORRESPONDENTS AND AGENTS

For the convenience of Times patrons in the principal cities and towns of the Southwest other than Los Angeles the following list of Times news and business representatives in these communities, together with their addresses and telephone numbers, is printed. All business agents will receive subscriptions and advertising.

City		Name	Address	Phone
Alhambra	Correspondent	C. I. Ward	32 So. Garfield	1327 or 1330-W
	Agent	R. J. Carter	421 W. Main St.	490
	Agent	O. C. Krug	421 W. Main St.	490
Anaheim	Correspondent	Nell Harkins	The Bulletin	740
	Agent	J. F. Hildebrand	133 So. Lemon	210
Bakersfield	Correspondent	Rose C. Miller	The Californian	341 or 2140-J
	Agent	John C. Marvin	1314 Eye St.	327
Burbank	Correspondent	(See Van Nuys)		
	Agent	E. M. Hartford	344 No. Providencia, Burbank	32-J
Compton	Correspondent			
	Agent	D. M. Lowman	7214 Whitsett Ave., L. A.	HUmboldt 5323-J
Covina	Agent	C. L. Johnson	137 East College	108-13
	Correspondent			
El Centro	Correspondent	Don C. Miller	403 Lee Bay Ave.	470 or 330
	Agent	A. C. Farrar	310 Main St.	374
El Monte	Correspondent	Frank M. Coville		32
	Agent	Mrs. G. C. Brown	South Main St.	35-J
Eagle Rock	Correspondent	Mrs. Bernice Palmer	2146 Le Roda Ave.	Garfield 2052
	Agent	F. L. Carter	1041 Eagle Rock Blvd.	Garfield 1795
		Alan A. Dale	2321 College View Ave.	Garfield 7230
Fullerton	Correspondent	Edgar Johnson	The Tribune	25 or 35
	Agent	A. B. Lupton	233 E. Commonwealth	
Glendale	Correspondent	Ralph A. Lind	316 W. Broadway	
	Agent	W. M. Furst	140 S. Maryland	Glendale 1462
	Agent	W. D. Pipe	140 S. Maryland	Glendale 1462
Huntington Pk.	Correspondent	Edward Dack	The Signal	Humboldt 5294-W
	Agent	C. A. Sutton	154 S. Pacific Blvd.	DElaware 5358
Inglewood	Correspondent	Alta Sanders	124 E. Buckthorne St.	367 or 69-R-2E
	Agent	E. E. Laurence	111 So. Grevillea	473-J
Lankershim	Correspondent	(See Van Nuys)		
	Agent	James Naben		167-J-1
Long Beach	Correspondent	Arthur Pangborn	2143 Pasadena Ave.	841-873
	Agent	Ray M. Downing	648 American Ave.	613-50
Monrovia	Correspondent	Mrs Mary Stagleman	326 W. Linwood	Red 511
	Agent	Mrs. Dan Walters	603 S. Myrtle	Black 19
Ocean Park		(See Venice)		
	Agent	N. E. McIntyre	2021 Ocean Front	617-71
Ontario	Correspondent	L. J. Frankish	111 Commercial	873
	Agent	Geo. E. Dougherty	111 East A St.	771
Orange	Correspondent	R. S. Arguello	The News	310
	Agent	E. F. Caldwell	344 No. Glassell	341-W
Oxnard	Agent	Jack Miller	The Courier	604-R-1
	Agent	L. H. Buell	118 G Street	454-R-3
Palms and Culver City	Agent	Mrs. Fred Hazur	7322 Irene, Palms	730-R-2 741-287
Pasadena	Correspondent	Max Colwell	39 So. Raymond	Fair Oaks 1402
	Agent	L. E. Anderson	39 So. Raymond	Colo. 1451
Phoenix, Ariz.	Correspondent	James H. McClintock	301 Fleming Block	6177 or 7609
	Agent	G. F. Ellinghouse	131 Ariz. Cab. Washington St.	
Pomona	Correspondent	H. O. Schwichtenberg	358 E. Piedmont	699 or 3737
	Agent	H. O. Schwichtenberg	350 West Third	Main 699
Redlands	Correspondent	C. C. Arthur	314 Buena Vista	32 or Black 2895
	Agent	E. P. Ashcroft	39 West Citrus Ave.	83
Redondo	Correspondent	Mrs. Florence Bartelme		3974 or 61
	Agent	Jos. C. Rowan	318 So. Pacific	3132
Riverside	Correspondent	J. R. Cabbert	The Enterprise	3000 or 379
	Agent	R. F. Waters	3043 W. 6th St.	83
San Bernardino	Correspondent	Earl C. Pole	The Sun	38 or 447
	Agent	E. R. Westover	414 Third St.	3
San Diego	Correspondent	T. O. Armstrong	San Diego-California Club	Main 134
	Agent	R. T. Tully	1354 First St.	81-426
San Fernando		(See Van Nuys)		
	Agent	Mrs. Mary A. Logan	534 Hagar Street	Black 79
San Pedro	Agent	Waldo Drake and Wayne Cate	113 West 7th St.	
		R. M. Dietrich	106 West 7th St.	1307
Santa Ana	Correspondent	Wilfred O. Brown	The Register	30 or 3772-W
	Agent	F. C. Wadsworth	307 N. Broadway	Pacific 645
Santa Barbara	Correspondent	Ed. Balcom		1706
	Agent	Ira B. Peter	234 State Street	3900
Santa Monica	Correspondent	(See Venice)		
	Agent	Chas and Shoemaker	1320 Third St.	21-449
Sawtelle	Correspondent	(See Venice)		
	Agent	Lloyd C. Haines	2131½ So. Sawtelle Blvd.	333-34
Sierra Madre	Agent	Jack Mitchell	39 So. Raymond	
	Agent	Frank Spencer	118 Bonita Ave.	Blue 149
South Pasadena	Correspondent	Charles Cramer	The Post	Fair Oaks 399
	Agent	Dr. C. E. Walker	1231 Lyndon	Colo. 2344
Upland	Correspondent	(See Ontario)		
	Agent	Geo. E. Dougherty	130 Second Ave.	440-W
Van Nuys	Correspondent	Leland C. Lewis	The News	33-J or Edison 665
	Agent	J. H. Jordan	539 Calvert Street	314-W
Venice	Correspondent	LaVerne Canning	St. Eagle	681-84
	Agent	(See Ocean Park)		
Ventura	Correspondent	A. E. Davis	The Post	
	Agent	C. E. Tolman	934 Main St.	39
Watts	Agent	Mrs. Lulu Logan	322 E. Christian	HUmboldt 6286-J
Whittier	Correspondent	Harry Bowman	121 So. Painter Ave.	10-420
	Agent	F. W. Jongeneel	338 No. Greenleaf	3542

News Trend of Trade, Finance, Oil and Mining.

UTILITY BONDS ATTRACTIVE YIELDS

Our current recommendations include among others:

Amer. Power & Lt. 6's..6.35%
Asso. Gas & El. 6½'s..6.94%
Grand Rapids Ry. 7's..7.05%
Market St. Ry. 7's......7.00%
Pub. Ser. of N. J. 6's..6.35%
Amer. Gas & El. 6's....6.30%

Details of the above and other sound issues on request.

Howard G. Rath Company
Established 1910
INVESTMENT SECURITIES
Members L.A Stock Exchange
512 Pacific Mutual Bldg. Los Angeles
Tel. TRinity 6448

West Coast Theaters, Inc., 1st Mtg. 7's—

PHYSICAL Security Exceeds $2000 per $1000 Bond.

CALLABLE AT 105

GENERAL Obligation of Co. operating 78 leading California Motion Picture Theaters.

Price 100 and Interest
Let Us Give You Particulars.

Banks, Huntley & Co.
MEMBERS LOS ANGELES STOCK EXCHANGE
1212 STOCK EXCHANGE BLDG.
PHONE— METROPOLITAN 4300

Bonds First

BONDS of many high-grade issues are obtainable in denominations of $500 and $100, as well as $1000. Let us offer suggestions for the investment of your funds.

First Securities Company
IDENTICAL IN OWNERSHIP WITH
THE FIRST NATIONAL BANK OF LOS ANGELES
PACIFIC-SOUTHWEST TRUST & SAVINGS BANK
ORDERS MAY BE PLACED AT ANY OFFICE OF THESE BANKS
Trust and Savings Building - Los Angeles
Telephone VAndike 2361

We Own and Offer for Sale

8% First Coupon Mortgages

Secured by High-Class Real Estate in Los Angeles and Vicinity

Interest coupons payable quarterly at our office or through your bank.

Write, phone or call for list of offerings

Commercial Mortgage Company
1141 Pacific Mutual Building
Broadway 1080.

IMMEDIATE ACTION ON FIRST MORTGAGES AND BUILDING LOANS

Ample Funds
Current Rates

CITIZENS MORTGAGE COMPANY
of California
Suite 601 Loew's State Bldg.
TRinity 7901

A. M. Clifford
Investment Counselor and Financial Analyst

Advises with Clients from a disinterested position, upon all matters pertaining to Bond or Stock Investments.

"No Securities to Sell"

Stock Exchange Building Los Angeles

The John M. C. Marble Co.

Real Estate First Mortgages.
23 Years' Service Without Loss of a Dollar of Principal or Interest.
LOS ANGELES

Times Want Ads
The shortest distance between buyer and seller.

FIELD FULFILLS PIONEER HOPES

Rosecrans Has Three Good Wells on Production

Daily Output is 2450 Barrels of High Gravity Oil

Associated Bore Due to be Finished This Week

With three wells on production, the Rosecrans field is beginning to fulfill the rosy expectations of its pioneers. The Superior Oil Company's Maxwell No. 1, which discovered the 43-degree gravity oil, still is the largest producer in the field, flowing at an average daily rate of 950 barrels. The Barnsdall Oil Company's Rosecrans No. 1 offsetting the Maxwell is flowing the same high gravity product at a rate of 960 barrels a day, while the first well of the Rosecrans-Athens district, the Union Oil Company's Athens No. 1, is doing about 650 barrels a day. The total output of the field at present is about 2450 barrels a day.

The Barnsdall well which was completed last Wednesday tapped the same sand in which the Maxwell found its 42.8-degree gravity oil. Gravity tests reported by Barnsdall officials show that the product tests 42.4 degrees in the flowline, and 41.2 degrees in the tank, which is practically the same as the gravity of the Maxwell product. Operators believe that the entire southeastern area of the Rosecrans field will be productive of high gravity crude, inasmuch as oil taken from the O'Dea well about one-half mile northwest of the Maxwell and Barnsdall, is reported to test 40 degrees, which is higher than the gravity of the Athens No. 1.

The Associated Oil Company is expected to complete its Higgins No. 1 offsetting the Maxwell and Barnsdall-Rosecrans No. 1, some time this week. The well is practically as deep as its two offsets, and is expected to show about the same results.

The Superior will spud its third well, the Maxwell No. 2 some time this week, and its Maxwell No. 3 shortly afterward. Location has been staked for the Maxwell No. 4, south of the No. 1, offsetting the Associated Oil Company's Hoge No. 1, but drilling probably will be deferred until later.

A significant development of the week was the starting of two new wells by the Union Oil Company, west of its Athens lease, one of the new projects offsetting the Trust No. 1.

KERN FIELD LARGEST IN GAS OUTPUT

Los Angeles Daily Uses 30,000,000 Cubic Feet Piped from Wells

[EXCLUSIVE DISPATCH]

TAFT, Sept. 7.—The Kern county oil fields are the greatest producers of natural gas in the United States, it is shown in statistics just compiled, disclosing the production for last year. The Midway Gas Company, which operates in the West Side fields of Kern county led all other concerns, showing a production of 46,398,919,000 cubic feet, against 41,448,881,500 for the Consolidated Gas Company of New York, the next largest producer.

The Midway Gas Company was organized in 1911 as the California Natural Gas Company and served direct to consumer with the use of meters. In October, 1912, a gas line was constructed to Los Angeles, which carries upward of 30,000,000 cubic feet of gas daily. The Kern county district uses 54,000,000, exclusive of the 27,000,000 cubic feet used by the San Joaquin Light and Power Corporation for the generation of electricity.

The natural gas supply comes chiefly from the Elk Hills and Buena Vista Hills districts. One well, the Standard Oil Company's No. 7 in the Elk Hills, produced 50,000,000 cubic feet of gas daily when it first came in and now is delivering 30,000,000 feet daily to the pipe line. Besides the gas produced and put into the extensive pipe-line systems running throughout and from Kern county, many millions of cubic feet of gas are allowed to escape into the air each day.

Western Pacific to Sink Another Well at Yermo

[EXCLUSIVE DISPATCH]

YERMO, Sept. 7.—The Western Pacific Oil Company has just completed the derrick for a well which it is to drill in this district, adjacent to the original Western Pacific hole, which was drilled 2500 feet deep and abandoned because the drillers were unable to get a water shut-off. The new hole will start at twenty inches.

The Western Pacific No. 2 will be drilled with Standard tools. The derrick is 122 feet high. Drillers from Signal Hill are to do the work. The well is fifteen miles east of Arrowhead highway, in Silver Valley, about ninety miles east of San Bernardino. The original well was projected by Walter Wilhelm, Sr., a prominent Yermo business man. Thomas Williams, deputy sheriff at Yermo, is a large landholder in the district.

EIGHTY-ACRE LEASE IN RIO BRAVO AREA

F. L. Morris of San Francisco, interested in oil leases in many parts of Kern county, has obtained an eighty-acre lease in the Rio Bravo district. The agreement filed for record yesterday is from E. Cooke Smith of Pacific Grove for the north half of the northwest quarter of Section 32, 28-25. Under the terms Morris agrees to drill to a depth of 3000 feet, and eight wells are required. Oil royalty of one-eighth and an annual rental of $160 a year are the considerations. Drilling may be deferred for three years.

RARE MINERALS, METALLURGY, CHEMISTRY

You are politely requested to submit samples carefully wrapped and tagged, with letter accompanying, stating what tests are desired. Make sample of small size. There is no necessity for big chunks. Correspondents offering matter for analysis with card, or scrap of paper, intended to show that the stuff is from Jim Jones, for instance, with no marks of identification on samples, will hereafter receive no attention. Analyses are made free of charge.

Rare Minerals

BISHOP, Aug. 21.—Question: I have been a constant reader of your Monday column on minerals, and am inclosing four samples for identification. Sample No. 1 may be strontium carbonate or strontianocalcite. On No. 2 I have no guess, excepting some form of aluminum silicate. No. 3 perhaps is andalusite, stillimanite or cyanite; probably low grade. No. 4 seems to be some kind of alumina, but do not know which one; it has a specific gravity of 2.94. S.

Answer: The samples are very interesting grades of rather rare minerals. No. 1 does not react for strontium and it is crystallized lime carbonate (calcite.) No. 2 is a pa-per-shell pyrophyllite (hydrous aluminum silicate.) No. 3 is andalusite, and No. 4 is wollastonite (silicate of lime.)

Not Radioactive

YUMA (Ariz.) Aug. 21.—Q.: The sample of rock I am sending you is from the Alamo Mountains about forty-five miles north of Palomas in Yuba county, Arizona. I desire to know what metals it contains; I surmise that it carries manganese, possibly lead, also think it contains gold and silver, but know that you make no tests for those metals. What I am specially anxious to know is, does it show any radioactivity? H.

A.: The quartzitic sample, like many other rocks of San Diego county, California, and along the Colorado River from Yuma to the Grand Canyon, carries a mixture of quite a number of substances, including iron manganese, zinc, titaniferous iron, hematite and hornblende. Lead a trace, and free gold absent.

Calcite

KINGMAN (Ariz.) Aug. 22.—Q.: I am sending you a sample of rock and I would like to know if it contains any values. Mrs. M.

A.: The sample is crystallized lime carbonate.

Paraffine Absent

BISHOP, Aug. 22.—Q.: Please advise what the enclosed sample is composed of. One opinion is that it is paraffine and is found in oil wells. F.

A.: The sample is a conglomerate of lime carbonate and quartzitic rock showing traces of microscopic pyrite. Microscopical pyroxene more or less present.

Banded Gneiss

LONG BEACH, Aug. 22.—Q.: Enclosed please find mineral for analysis. Is it worth anything. I shall look forward for your report in The Times and thank you in advance. W.

A.: There is no lead in the sample and yet, the specimen was tagged "Cerussite." (The quoted name is lead carbonate.) The commercial value of mineral represented by the sample is decidedly problematical.

Mica Schist

OCEAN PARK, Aug. 23.—Q.: I would appreciate having this sample analyzed for gold or any other precious metal. S.

A.: The sample contains no native gold, and probably no other substance of commercial value.

Chalk

CALEXICO, Aug. 23.—Q.: Please give me a qualitative analysis on the sample submitted herewith. Does it represent any commercial value? MRS. S.

A.: The sample is a variety of lime carbonate suitable for tooth powder mixtures, as a source of carbonic acid and probably for mixture with other land fertilizers.

Another Lime Carbonate

LOS ANGELES, Aug. 24.—Q.: What is it? E. A. J.

A.: It is that variety of calcite known as Marl, and is of value for fertilizer mixtures.

Free Gold Absent

LOS ANGELES, Aug. 24.—Q.: Sample No. 1 is a portion of a well-worn pebble a large number of which are found on the surface of the ground near here. These pebbles cut to quite pretty gems called "black diamonds." I am inclined to believe them to be fragments of smoky quartz. No. 2 is supposed to carry free gold. What is your opinion and can you tell me what the lavender-colored gangue material is? No. 2 is found in a tunnel about 400 feet from where Sample No. 2 was obtained on the surface. Besides traces of chrysocolla, which are present, what is your opinion of the dark mineral? M.

A.: Sample No. 1 is a pebble of obsidian (volcanic glass,) and far removed from "Boort" (black diamond.) No. 2 is low-grade (purple included) Fluorite. No. 3 is impure fluorite carrying traces of copper, Blende (sphalerite,) and lead traces. Tellurium absent. The dark mineral represents traces of copper, with iron oxides.

"Float Ore"

REDLANDS, Aug. 24.—Q.: I am sending you a piece of ore for classification; is it not a variety of ruby silver? SUBSCRIBER.

A.: The sample does not react for silver. It is Bronzite, a variety of Diallage, and isomorphous with Augite. It is, chemically, a silicate of magnesia with iron peroxide and low percentages of alumina and water. Bronzite is of value for mineral collections at colleges and elsewhere.

Of Doubtful Value

BANNING, Aug. 25.—Q.: I am sending in attached parcel a sample of ore from Milner's Canyon in the Twenty-nine Palms district. It is said to yield a metal with a pinkish cast when reduced in a forge. I would like to know what it is and if it represents any commercial value. SUBSCRIBER.

A.: The sample is impure, granular manganesian epidote, and yields with borax and the furnace, metallic-iron in minute forms of the color named by you. It is not of the rare epidote varieties yielding Cerium.

Three Samples

LOS ANGELES, Aug. 25.—Q.: Complete analyses of samples 1, 2 and 3, enclosed herewith. O. K. H.

A.: It would be well for correspondents to comply with the conditions named at the head of this column when asking for chemical tests, and confine their requests to qualitative analyses only.

Sample No. 1 is ferruginous quartz with no reactions for copper. No. 2 is low grade silicate of lime and soda mixed with quartz, and is in part the mineral Pectolite (silicate of lime and soda.) No. 3 is milk-white quartz. And No. 4 is quartz mixed with a low percentage of iron.

Free Gold Absent

LOS ANGELES, Aug. 25.—Q.: Please classify the sample I am sending you and oblige. M. F.

A.: The specimen is a greasy-lustered variety of ferruginous quartz. Low percentages of pyrite (iron disulphide) and arsenopyrite (mispickel) present.

WEEKLY STOCK RANGE

The Public Service Department of the Merchants National Bank of Los Angeles issues the following table of the range of prices on the New York Stock Exchange for the week ending Sept. 6, together with the net changes as compared with the close of the preceding week. (+Gain. —Loss.)

	Div. Rate	High	Low	Bid	Net Change
Adams Ex.	3	[illegible]	[illegible]	65¾	— ½
Adv. Rumley com.	..	10½	10½	9½	— 1½
Ajax Tire	..	9¾	8¾	9¾	— ¾
Alaska Juneau	..	1⅛	1⅛	1	— ⅛
Allied C. & Dye	4	74	71½	71½	— 2½
Allis. Chalm.	4	60	59	58½	— 3½
Do. pfd.	7	100	100	[illegible]	[illegible]
Loews Inc.	½	17¾	16¾	16⅞	— ⅝
Loft Candy		7⅛	6⅝	6¾	— ⅝
Loose W. Bis. Co.		65¾	64	64	— 1
Lorillard Tob. Co.	12	40	38½	38½	— 1¾
[illegible]	[illegible]	[illegible]	[illegible]	[illegible]	[illegible]

NEW WELLS GO DOWN IN KERN FIELD

Four Fresh Holes Were Spudded in During Past Week in That County

[EXCLUSIVE DISPATCH]

BAKERSFIELD, Sept. 7.—Four new oil wells were spudded in during the last week in Kern county. Wells were started during the last week in Contra Costa county, Colusa county and Sonoma county. In Kern county the Standard Oil Company spudded in its No. 1 well on the Kruse lease on Section 5, 27-20, while the Associated Oil Company spudded in its No. 52 hole in the Elk Hills on Section 26, 30-24.

In the Midway field the Midland Oilfields Company, Ltd., started its No. 3 well and in the Sunset the Midway Oil Company has a crew of drillers at work on its No. 396 well on Section 35, 12-24.

Starting in the northern part of the State there is considerable wildcatting being done by concerns which have faith in their various localities. William Edwards is putting down his first test well in Contra Costa county on Section 31, 2-2, while in Colusa county, the No. 1 well of the Prize Oil and Gas Company has been started on Section 17, 14-1. In Sonoma county, Herbert N. Witt has begun his No. 2 hole.

Tests for water shut-off in Kern county last week numbered four, three being in the Sunset and one in the Midway. The Sunset wells successfully tested were: B. B. and O. Oil Company, No. 29, Section 28, 12-24; El Dora Oil Company, No. 5, Section 32, 12-23, and Standard Oil Company, No. 55, Section 36, 12-24.

Deepening and redrilling jobs in Kern county during the week numbered five, while three more were recorded for Coalinga. In the Sunset there were two, the Pacific Oil Company, No. 10, Section 31, 12-23, doing one, while the Tannehill Oil Company, No. 16, Section 34, 12-24 carried on a similar work. In the Kern River field the Del Rey Oil Company, No. 3, on Section 5, 29-28 is being redrilled.

In the Coalinga field the repair work was divided between three companies as follows: Netherlands Oil Company, well No. 1, Section 26, 20-14; Shell Oil Company, No. 78, Section 27, 19-15, and the Pacific Oil Company, well No. 5, Section 2, 20-15.

Newport Well Not Producing, Owners Assert

[EXCLUSIVE DISPATCH]

NEWPORT BEACH, Sept. 7.—The report circulated a few days ago to the effect that Monarch No. 4 on the Fulkerson lease, being drilled by the California Drilling Company, had come in at a depth of 1150 feet, is denied by officials of the company. It was stated that light oil had spurted to the top of the derrick and that the well had finally been capped. It has since been reported that water trouble has developed and that it will be necessary to make a shut-off before the well can be properly brought in.

That the development of this field is going forward at a rapid rate is indicated by the establishment here this week of an office of the Santa Ana Tank and Truck Company, with the erection of a garage and other buildings to be in a position to take care of the demands of the drilling companies now at work in the field. L. B. Loper, head of the company, made application for a building permit to put up the necessary structures.

The Pasadena-Puente Company spudded in its second well Saturday on its holdings near the Syndicate wharf. It is putting down a larger hole than in the first well near the Newport bridge, as it was discovered that the first hole was too small to permit heavy oil to flow easily.

WOULD WIDEN BOULEVARD

The Exposition Boulevard Association has presented to the City Council a property owners' petition asking for the widening of the boulevard from Hill street to the western city limits.

Three Partners Lease Oil Land in Wasco Field

[EXCLUSIVE DISPATCH]

BAKERSFIELD, Sept. 7.—W. N. Thompson, R. L. Burns and Gus Nikovich have leased from H. F. Weber of Shafter the southwest quarter of the southwest quarter of Section 27, 28-25, located a few miles south of Wasco.

Drilling for oil is to start within one year or can be postponed by payment of $400 yearly rental, according to stipulations. One-eighth royalty on oil produced is provided for.

A grant deed in which Charles C. Pierce and Maude A. Pierce of Santa Barbara assign 160 acres of land north of Oil Junction to the Kern River Oil Fields of California, Ltd., has been filed at Bakersfield. The amount involved was $5000.

The land is described as the south half of the southeast quarter of the northeast quarter of the southeast quarter of the northwest quarter of Section 26, 28-27.

ASSESSMENT MAP ORDERED

The assessment district map for the improvement of Vermont avenue from Manchester avenue to Sixty-eighth street has been ordered by the City Council.

PARKING CURB ASKED

The park department has asked the City Council for an ordinance restricting parking to two hours in the circular drive in Westlake Park.

"Good Will—
the product of Good Goods"

THE firm that successfully sells the same type of article in the same city, to the same people for twenty years can only do so by providing a superior article.

Elliott & Horne Company have sold Street Improvement Bonds in the City of Los Angeles for twenty years. The number of clients who have bought these bonds during the entire period is evidence of the quality of the bonds offered by this firm.

Ask for Descriptive Circulars.

Elliott & Horne Co.
Stock Exchange Bldg.
639 South Spring St TR. 6465
Bond Dealers Since 1904

PICKWICK

LEARN *NOW* ABOUT PICKWICK

Twelve years ago the Pickwick System was an *idea* . . . *today* it is a $2,000,000 public service corporation that has made a *definite place* in the economic life of the Pacific Coast.

And yet, the *immense* possibilities in the *profitable* development of this fully established transportation industry are only *beginning* to be realized!

Now, *before* Pickwick expansion is completed, is the *time* to learn why owners of Pickwick COMMON Stock should receive splendid *profits*.

Tell us to send you the "Report to Stockholders." *There's no obligation.*

SECURITIES DEPARTMENT
THE PICKWICK CORPORATION
727 VAN NUYS BLDG - LOS ANGELES CAL.
FABER 1640

Mail this coupon now!
[SEND ME THE INTERESTING PICKWICK INFORMATION]
NAME ....
ADDRESS ....

BOND SALESMEN WANTED

Leading Pacific Coast Bond House, dealing in only the soundest municipal, government and corporation securities, has places for three salesmen. Varied list. Salary and liberal commissions. Experience necessary. Communications strictly confidential.

(Every individual in our organization has been informed of this advertisement.)

Address DX, Box 464,
Times Branch

Aetna Insurance Company Agency
new location
518 Pershing Square Building
N. E. Corner 5th and Hill Streets.
Telephone VAndike 2001
Insurance Department
The William Wilson Co.
"OVER 35 YEARS OF SERVICE"

DB Co.
TAX EXEMPT SECURITIES
Yielding Attractive Rates
District Bond Company
SUITE
508 Title Insurance Building
Telephone Metropolitan 0024

LOGAN and BRYAN
Members
New York Stock Exchange
Private Wires.
636 South Spring Street,
Biltmore Hotel
Pasadena, Santa Barbara, Long Beach

WE LOAN MONEY AT 6%
Use your stocks and bonds as collateral. All dividends credited when paid.
MUSTAIN & COMPANY
FAber 2945. 714 South Hill Street.

DEPENDABLE SERVICE
A·SOUND·&·ESTABLISHED COMPANY·OFFERS 6% Preferred·Stock at $92
SOUTHERN CALIFORNIA GAS CO
950 SO. BROADWAY LOS ANGELES

BOND & GOODWIN & TUCKER
BONDS AND COMMERCIAL PAPER
ORDERS EXECUTED IN ALL ISSUES OF L.A. GAS & ELECT. CORP.
TITLE INSURANCE BUILDING TEL. TRINITY

WM. R. STAATS CO. TRinity 5841 BONDS
640 So. Spring St. Los Angeles Orders executed in Listed Securities
SAN FRANCISCO SAN DIEGO PASADENA

Merrill, Lynch & Company
MEMBERS NEW YORK, CHICAGO, DETROIT, CLEVELAND STOCK EXCHANGES
[illegible] L. B. VAN NUYS BUILDING PHONE [illegible]

J. J. Doran J. J. DORAN CO. D. C. Grant
INVESTMENT SECURITIES
205-6 CITIZENS NAT. BANK BLDG. Tel. TRinity [illegible]

FRICK, MARTIN & COMPANY
INVESTMENT SECURITIES
[illegible] South Spring Street Phone TRinity [illegible]

MONDAY MORNING

"TA... PE... NO...

Last Friday ... plenty about ... TROLEUM and now I am ... you, and afte... will be in a ... other fellow ... ing on him to...

Starting We... three big buss... town point ev... o'clock on a... over our Sout... fields.

The object o... fully acquain... of our Corp... friends that ... with our com... operations, a... oil Company ...

The trip will ... I know you w...

Phone MEtr... make a reser... you wish to g... advise you fr... busses will le... ing is believi... to tell you I ... HORSE."

C. C. ... 320 Lo... Telephone ... Los A...

The 1924 ...

WILBU... IN... 404 National... Eighth and Spring Sts.

"TAKE A PEEK NOW"

Last Friday evening I told you plenty about the "JULIAN PETROLEUM CORPORATION" and now I am prepared to show you, and after seeing it all, you will be in a position to tell the other fellow instead of depending on him to tell you.

Starting Wednesday morning, three big busses will leave a down town point every morning at ten o'clock on a trip of inspection over our Southern California oil fields.

The object of these trips is to fully acquaint every shareholder of our Corporation and their friends that may be interested, with our complete program of operations, and how much of an oil Company we really are.

The trip will be entirely free and I know you will all enjoy it.

Phone MEtropolitan 6730 and make a reservation for the day you wish to go, and we will then advise you from what point these busses will leave each day. "Seeing is believing" and I am here to tell you I have some "SHOW HORSE."

C. C. JULIAN

320 Loew's Building

Telephone MEtropolitan 6730

Los Angeles, Cal.

The 1924 Cotton Situation

IN 1923 the cotton crop estimates of the Department of Agriculture were worse than useless. They were misleading. The official forecast of the cotton crop on July 2, 1923 was 11,412,000 bales. On August 1, 1923 it was 11,516,000 bales.

The Wall Street Journal of August 10, 1923 said "It does not seem possible for anything like the official estimate of cotton to be produced." The Wall Street Journal of August 25 said that the crop was more than 1,000,000 bales short of the government estimate.

Every forecast of The Wall Street Journal was fulfilled. The Department of Agriculture on November 2, 1923 revised its previous estimate to 10,248,000 bales. This was the first time it had ever issued a report at that late date.

Small wonder that critics of the government in the United States Senate and the House of Representatives asked how it happened that The Wall Street Journal was correctly informed, and able to protect both producers and consumers, while the Department of Agriculture was so extravagantly wrong.

The Wall Street Journal is now publishing a series of articles presenting first-hand observation of the cotton districts.

Its staff representative is travelling the cotton belt to get facts, with the same fidelity and absence of prejudice or ulterior motive that characterized The Wall Street Journal's analysis of 1923.

SEND THE WALL STREET JOURNAL FOR ..... MONTHS AT $1.50 PER MONTH

Name .....

Address .....

WILBUR E. LABRY

INSURANCE

404 National City Bank Building

Fifth and Spring Sts. Phone VAndike 5995.

Latest News From Petroleum Fields and Marts of Trade

OIL EXPORTS IN STEADY CLIMB

Total Shipments for Week 2,277,231 Barrels

Thirty-three Tankers Sail During Period

Eight Cargoes Are Destined for Foreign Ports

Exports of petroleum from Los Angeles Harbor during the week ending last Saturday continued to climb, the total for the week being 2,277,231 barrels, a substantial increase over the record for the preceding week.

Thirty-three tankers left the harbor during hte week, including an Associated Oil Company vessel which was destined to Avon, in ballast, carrying only bunker oil. Three of these vessels carried gasoline to England, aggregating 207,139 barrels. Ten carried fuel, the remainder being loaded with crude oil for refineries.

Fourteen cargoes were destined for points on the Pacific Coast, eleven for the Atlantic coast, three for London, two for Shanghai, one for Nagasaki, one for Honolulu, and one for Cordova.

Shipments were as follows:

AUGUST 30

Lehon to Seattle, 871,270 barrels fuel for General Petroleum Corporation.
Salina to Honolulu, 72,000 barrels fuel for Pan-American Petroleum Corporation.
Swift Arrow to Fall River, 80,000 barrels crude for Standard Oil Co.

AUGUST 31

D. G. Scheffel to Richmond, 79,650 barrels crude for Standard Oil Co.
Alden Anderson to Avon, 82,000 barrels crude for Associated Oil Co.
Tuxtan to Philadelphia, 72,082 barrels crude for Barry & Struthers.
Agwirmth to Bayonne, 106,000 barrels crude for Associated Oil Co.
Lita to Landsend, 96,429 barrels gas for Tankers, Ltd.

SEPTEMBER 1

W. F. Norris to Avon, 45,000 barrels crude for Associated Oil Co.
H. H. Rogers to Bayonne, 111,563 barrels crude for Standard Oil Co.
Agwirlone to Bayonne, 106,000 barrels crude for Standard Oil Co.
San Ygnacio to Landsend, 96,518 barrels gas for Anglo-Saxon Petroleum Corporation.

SEPTEMBER 2

W. S. Miller to Richmond, 74,485 barrels crude for Standard Oil Co.
Olsen to San Diego, 35,641 barrels fuel for Union Oil Co.
F. F. G. Dreyer to Avon, 85,000 barrels crude for Associated Oil Co.
Neches to San Francisco, 55,000 barrels fuel for Shell Company.
M. H. Whittier to Seattle, 74,819 barrels fuel for Associated Oil Co.
Pecora to Nagasaki, 46,816 barrels fuel for Japanese Navy.
Clement Smith to Bayonne, 76,000 barrels crude for Standard Oil Co.
Agwirlone to Bayonne, 75,000 barrels crude for Tidewater Oil Co.

SEPTEMBER 3

Dyllocks to Olsen, 76,836 barrels crude for Shell Company.
Cathwood to Martinez, 76,706 barrels crude for Shell Company.
Tahchee to Shanghai, 69,458 barrels crude for Anglo-Saxon Petroleum Corporation.
District Columbia to Bayonne, 79,712 barrels crude for Tidewater Oil Co.
J. C. Donnell to Philadelphia, 104,900 barrels crude for Sun Oil Co.
Pecora to Bayonne, 72,582 barrels crude for Standard Oil Co.

SEPTEMBER 4

D. G. Scheffel to Richmond, 79,600 barrels crude for Standard Oil Co.
Kwanzo to Avon, bunkers only, for Associated Oil Co.
Argon to Shanghai, 70,000 barrels fuel for Standard Oil Co.
W. S. Porter to Cordova, 45,966 barrels fuel for Standard Oil Co.
Emidio to London, 74,268 barrels gas for Tankers, Ltd.

SEPTEMBER 5

Montebello to Port San Luis, 35,000 barrels fuel for Shell Company.
S. G. Brown to Bayonne, 71,000 barrels crude for Standard Oil Co.

A. C. WAGY & CO.

JULIAN PETROLEUM CORP.

Our closing bids on the Julian issues Saturday were as follows:

	Bid
COMMON	$11.75
PREFERRED	$15.50
UNITS	$40.75

We have both buying and selling orders and can make immediate delivery of 10 to 50 shares of each. If you want to buy or sell, then get our L. A. Stock Exchange prices. Our commission is $2.50 for each 10 shares (minimum commission $2.00 on any transaction). We will carry JULIAN, in lots of 10 or more, on 30-day loan account, equal payment one-third of purchase price — interest charged on balance. If market declines we will call for additional margin. Your account can be taken up or closed out at any time you may wish.

WE WILL SELL

10 Silmore Oil Co.	$21.50
14 Didlavia Fruit Units	45.00
10 Vanderbilt Units	57.50
10 Monolith	7.25
31 Monolith Port. Com.	7.00
100 Maryland Trust Com.	5.00
5 Monitor Con. Units	85.00
10 Lincoln Star, Pfd.	7.50
10 Pacific Coalseria	47.50
10 Rio Grande Oil	30.00
82 West, Auto Sup. Com.	12.62½
10 American Mortgage Co.	115.50

WE WILL BUY

Richmadow	Union Mtge.
Delta Steam	Lincoln Mtge.
Julian Petrol.	Southwest Mtge.
Pan. Stores	Peerless Loan.
Daler's, Inc.	Tehapacal

Nothing Recommended 'cept our Services

Established 1906

A. C. Wagy & Co.

306-310 Stock Exchange Bldg.

639 South Spring St.

Phone TRinity 8461

ABOVE OFFERINGS SUBJECT TO PRIOR SALE OR WITHDRAWAL—ERRORS EXCEPTED

Julian Petroleum

SHAREHOLDERS

THE MEETING AT HOLLYWOOD BOWL

A Complete Report

A Stenographic Report

A Certified Report

giving every word spoken on the platform Friday night. Details of

"THE ESCROW PLAN"

If you were unable to attend the shareholders meeting — full and complete information is now on the press for you. Call, write, phone.

"Durst Service"

R. H. DURST & CO.

804-5 Haas Building

VAndike 7198 TRinity 8385

Los Angeles, Calif.

PETROLEUM PRICES

Gravity.	Jan. 22, 1924.	Feb. 4, 1924.
14 to 19.9 degrees	.83	1.00
20 to 20.9	.86	1.01
21 to 21.9	.87	1.02
22 to 22.9	.88	1.03
23 to 23.9	.89	1.06
24 to 24.9	.90	1.07
25 to 25.9	.91	1.10
26 to 26.9	.92	1.12
27 to 27.9	.93	1.15
28 to 28.9	.94	1.19
29 to 29.9	.95	1.22
30 to 30.9	.96	1.24
31 to 31.9	.97	1.28
32 to 32.9	.98	1.31
33 to 33.9	.99	1.34
34 to 34.9	1.00	1.37
35 degrees and over	1.01	1.40
Fuel oil, per barrel	1.25	1.40
Gasoline, per gallon (including State tax)	.17	.19
Kerosene, per gallon	.12½	.13½
Distillate, per gallon	.10½	.11½

Official copy of

JULIAN'S SPEECH

ready soon. Also our own special report. Reserve your copy in person, by letter or phone.

MUSTAIN & CO.

Fourth Floor, 714 South Hill

Phones FAber 2945-6-7-8

Where Deep Drills Will Seek Petroleum Production

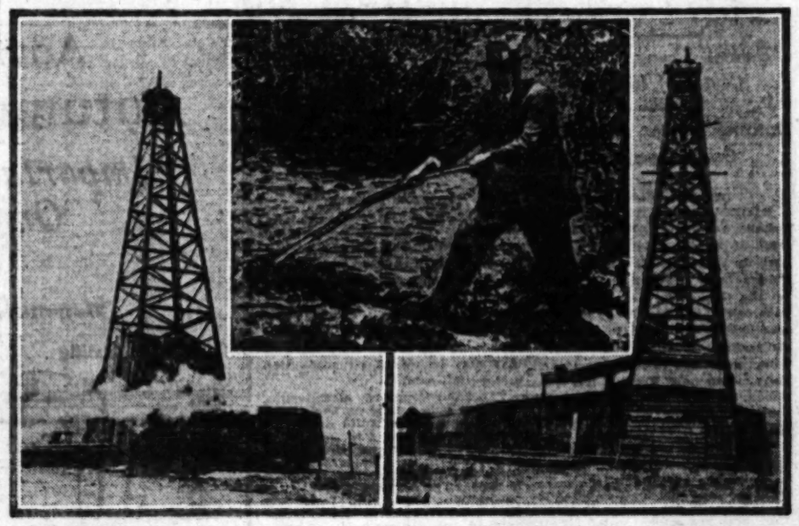

La Honda Oil Field Development

At left, La Honda Oilfields Association No. 1 well; at right, the No. 2 drilling steadily. Above, W. T. Dinneen, petroleum engineer, probing depth of asphaltum seepages along bank of mountain stream.

CALM HUNT MADE FOR OIL

Petroleum Seekers in La Honda District Are Going About Business Without Hullabaloo

BY HOWARD C. KEGLEY
[EXCLUSIVE DISPATCH]

SAN FRANCISCO, Sept. 7.—The La Honda district is going about the business of developing an oil field as quietly and systematically as a farmer goes about the task of raising a crop of potatoes. There is no hullabaloo about it, and no promoters waylay you on the street corner or in the elevator to sell you a unit, but the drills are rotating with surprising regularity, and if they don't turn up a nice lot of crude at least ten different outfits are going to be badly surprised.

Ask the geologists for the big producing companies in California and they will tell you that there is no petroleum at La Honda, but go up the little creek at a point not far from "Troutmere" and you can take a spade and shovel mushy asphaltum seepages out of the embankment by the barrelful. Thirty years of history tell us that the Halfmoon Bay district about eight miles distant, has been a producer of ten-barrel pumpers of forty-five gravity crude. There are good seepages all over that part of the country.

Some people pooh pooh at the idea of seepages, but just the same sort of seepages were kicked around in the Wilshire district at Los Angeles for years, until E. L. Doheny took a pick and shovel and started down to see what he could find, and since then California petroleum history has spread the Los Angeles-Salt Lake field upon its records, with about 55,000,000 barrels of production, to say nothing of the La Brea tar pits, where the bones of countless prehistoric monsters were removed from deep pools of petroleum.

Without wishing to seem too sure about it, the observer doesn't mind saying that the La Honda district looks mightily like a potential petroleum field. If it were located most anywhere south of the Tehachapi it would, within six months, be fuller of holes than a dead cottonwood trees thickly populated with woodpeckers. The fact of the matter is that La Honda is only about twenty-eight miles south of San Francisco and they don't do things up San Francisco way with as much suddenness as Southern Californians exhibit in tackling an undertaking of goodly size.

They have never developed an oil field near San Francisco, and they scarcely know how to go about it. They move slowly and with caution. The average land holder in the La Honda district would as soon be arrested for embezzlement as risk his reputation by offering promotion stock in a La Honda well, so things in that district as not moving with anything like the speed that is known when some lone-hander erects a derrick on a high hill within fifty miles of Los Angeles.

I. W. Fuqua, well-known Los Angeles oil operator, once remarked that one might sell or lease all the land for miles around within two weeks by erecting a derrick in Los Angeles or Orange county and announcing that he was going to drill for oil. The fact is that Southern Californians are good chance-takers when it comes to development work, and that is probably one of the reasons why there are so many well developed oil fields in the south end of the State and so few north of the central fields.

At La Honda the country looks quite like that at Wheeler Ridge, where the Standard Oil Company has developed a fair petroleum field. The hills are high and steep, necessitating much expense for road building. The country is slow and backwoodsy. The inhabitants are disinclined to snap up progressive ideas.

Last December the La Honda Oilfields Association, headed by Thomas Costello, having a lease on 2000 acres there, finished drilling a hole about 3200 feet deep. This well was never given a production test, because to test it would require tanks or a pipe line ten miles long. The company did not feel able to build a pipe line and apparently could not finance perhaps $150,000 worth of road building to make possible the erection of tanks, so it capped the is reported to have shown three different sands, and to have appeared to be a producer all the way down from 2200 feet.

The company has since drilled a hole, a few hundred yards away, in order to test the upper sands. This hole was completed a week ago at 1182 feet, and is reported to have tested seventy-five barrels of production a day for three days.

Since the La Honda completed its first hole, an outfit of San Francisco capitalists who are abundantly able to finance as much drilling as they care to do, has been drilling three weels, farther down toward Halfmoon Bay, but on the same structure which has worked out for the La Honda people by W. T. Dinneen, petroleum engineer who has been studying that territory for twenty years.

This outfit is known as the Midstate Oil Company. It is using fine rotary equipment and has plenty of storage tanks on the ground. Its Midstate No. 3 tests up to twenty barrels a day at 1500 feet. The Midstate No. 2 tests twenty barrels down to 2200 feet. Midstate No. 3 is still drilling, according to late reports.

Another outfit, drilling the Elk Hills No. 1, is down 1500 feet, and has its No. 2 down 750 feet. A project on the Schultz ranch, close to the ocean is down 1400 feet. The Mohawk Oil Company is reported to be still leasing acreage, but has not yet started the drill. The San Mateo Petroleum Corporation is drilling on the Driver ranch at 600 feet. Reports Saturday were to the effect that the country has all been leased up solid from Halfmoon Bay to San Gregorio.

MUCH SHIPPING FROM HOGBACK

More Than 100 Cars of Crude Loaded

Output is Being Used by Salt Lake Refinery

Three Large Storage Tanks at Farmington, N. M.

[EXCLUSIVE DISPATCH]

FARMINGTON (N. M.) Sept. 7. Shipment of Hogback crude oil from the loading station of the Midwest Refining Company in this city continues steadily. Over 100 tank cars have been loaded and shipped to the refinery at Salt Lake City. Three storage tanks of 5000 barrels capacity each, have been completed at Farmington and the amount of oil shipped is dependent only on the number of tank cars available. The oil, which tests 42.4 degrees gravity, is of such high grade that many oil men doubt the producing ability of the Hogback Dome structure. Tank cars of 150-barrel capacity are filled in fifty minutes.

Marketing plans of the Santa Fe company which owns the discovery lease on Rattlesnake Dome, twelve miles west of Hogback Dome, which proved at least as good a producer as Hogback, are dependent on the decision of the Interstate Commerce Commission on the application of the New Mexico Central Railroad to build from Santa Fe, N. M., to Farmington, according to W. M. Maule, treasurer of the Santa Fe company, and the New Mexico Central Railroad, who is here from New York.

Well No. 5 on the Rattlesnake has been spudded in and is down sixty feet. Well No. 1 of the Navajo company, a subsidiary of the Santa Fe company, is drilling on the Beautiful Mountain structure, eighteen miles south of Rattlesnake, at 1200 feet.

An eighty-barrel well of high-grade oil was recently brought in on the Mexican Hat structure, on the Lower San Juan River.

The West Coast Gasoline Company's gasoline absorption plant at Aztec, N. M., is producing 300 gallons daily from two natural gas wells which supply the town of Aztec. A rig has been erected for drilling the No. 3. The product is marketed locally at about 30 cents per gallon.

Gas estimated at 500,000 cubic feet was struck at 385 feet in the R. A. Carter well, twelve miles east of Farmington and three miles north of the Bloomfield Oil and Gas Company's No. 1 well. A spark ignited the gas and scorched the drilling machine, but the fire was extinguished before material damage was done. The crew is now drilling at 400 feet.

The Roberts well on Hogback Dome on a lease purchased from the Midwest Refining Company, is drilling at 1900 feet.

We Own and Offer for Sale

8% First Mortgages

on Improved Los Angeles Real Estate

Amounts $500 to $100,000

AMERICAN MORTGAGE CO.

ESTABLISHED 1893

PAID-UP CAPITAL AND SURPLUS $500,000

1049 SO. HILL ST. TRINITY 6181

FOR suggestions as to SOUND INVESTMENTS

BOND DEPARTMENT

Bank of Italy

CALIFORNIA

We Offer for Sale

FIRST MORTGAGES

On Improved Los Angeles Properties, Paying 8%

$1000 and $500

UNION MORTGAGE CO. OF CALIFORNIA

Resources over $1,500,000

760 So. Broadway, TRinity 3013

Public Service Corporation of New Jersey

Dividend No. 69 on Common Stock

Dividend No. 23 on 6% Cumulative Preferred Stock

Dividend No. 7 on 7% Cumulative Preferred Stock

The Board of Directors of Public Service Corporation of New Jersey has declared dividends at the rate of 6% per annum on the 6% Cumulative Preferred Stock, at the rate of 7% per annum on the 7% Cumulative Preferred Stock, being $1.75 per share on the non par value Common Stock for the quarter ending September 30, 1924. Dividends are payable September 30, 1924 to stock holders of record September 15, 1924.

T. W. Van Middlesworth, Treasurer.

THE MEXICAN YEAR BOOK—'20-'21

"The Standard Authority on Mexico" History, Politics, Transportation, Commercial, Banking, Titles, Colonization Laws, etc., etc.

At your book store $7.50 per copy

Mexican Year Book Publishing Co.

128 S. Broadway, Los Angeles

TRinity 8611

$10,396,000

City of Los Angeles, California

4½%, 4¾% and 5% Bonds

Principal and semi-annual interest payable in New York or Los Angeles. Coupon bonds of $1,000 each which may be registered as to both principal and interest.

Exempt from all Federal Income Taxes and Tax Free in California
Legal investment for Savings Banks in New York, Massachusetts, Connecticut, California and other States.

FINANCIAL STATEMENT
As officially reported)

*Valuation as a basis for taxation		$2,736,027,800
Total bonded debt, including this issue		96,715,338
Water bonds	$29,164,350	
Sinking funds	5,944,380	
Net bonded debt (less than 2¼% of valuation)		61,606,608

Population, 1920 census, 576,673
Population, estimated, 1,000,000

*For purposes of taxation, taxes are levied on not to exceed 50% of the above valuation.

In addition to the above indebtedness, the net debt of the districts located wholly or in part within the City, namely, Municipal Improvement Districts, Flood Control District and School Districts, amounts to $47,240,101 or a combined net City and District debt of less than 4% of the above valuation.

These bonds issued for water and various other purposes constitute direct obligations of the City of Los Angeles payable principal and interest from unlimited taxes against all the taxable property therein.

Amounts, Maturities and Yields

4½% Bonds Mature January 1, February 1, April 1, May 1, June 1, July 1, November 1, and December 1.
4¾% Bonds Mature February 1, June 1, July 1, October 1, and November 1.
5% Bonds Mature February 1, August 1, and November 1.

Due	4½% Bonds	4¾% Bonds	5% Bonds	Yields	Due	4½% Bonds	4¾% Bonds	5% Bonds	Yields
1925	$ 50,000			4.00%	1945	$211,000	$209,000	$15,000	4.35%
1926	50,000			4.10%	1946	216,000	190,000	5,000	4.35%
1927	50,000			4.10%	1947	214,000	234,000		4.35%
1928	50,000			4.15%	1948	165,000	139,000		4.35%
1929	50,000			4.20%	1949	105,000	58,000		4.35%
1930	189,000			4.25%	1950	102,000	88,000		4.35%
1931	189,000	$ 12,000		4.30%	1951	100,000	120,000	6,000	4.35%
1932	191,000	6,000	$55,000	4.30%	1952	119,000	102,000	25,000	4.35%
1933	189,000	8,000		4.30%	1953	124,000	121,000		4.35%
1934	189,000	17,000		4.30%	1954	100,000	114,000	45,000	4.35%
1935	189,000	18,000	20,000	4.35%	1955	100,000	200,000	5,000	4.35%
1936	199,000	77,000		4.35%	1956	105,000	165,000	60,000	4.35%
1937	199,000	114,000		4.35%	1957	105,000	142,000	10,000	4.35%
1938	199,000	215,000	35,000	4.35%	1958	105,000	148,000		4.35%
1939	206,000	265,000	149,000	4.35%	1959	115,000	55,000	8,000	4.35%
1940	200,000	111,000	99,000	4.35%	1960	115,000	162,000		4.35%
1941	189,000	124,000	95,000	4.35%	1961	125,000	108,000		4.35%
1942	189,000	224,000	3,000	4.35%	1962	153,000	148,000		4.35%
1943	189,000	154,000	52,000	4.35%	1963	114,000	110,000		4.35%
1944	189,000	46,000		4.35%	1964	52,000	15,000	5,000	4.35%

The National City Company — Bankers Trust Company of New York
William R. Compton Company
California Company — Drake, Riley & Thomas

WHAT'S DOING TODAY

Electric Club luncheon, Biltmore, noon.
Business Woman's Civic Club meeting, 617 Southern California Music Company Building, 806 South Broadway, 7 p.m.
Southern California Christian Ministers' Association meeting, First Christian Church, 10:30 a.m.
Squash contest, Mercury vs. Hollywood Athletic Club, Los Angeles Athletic Club, 431 West Seventh street, evening.
Concert, Westlake Park, evening.
Southwest Museum exhibit, Southwest Museum, afternoon.
Los Angeles Museum exhibit, Exposition Park, 10 a.m. to 4 p.m.
Free, permanent California exhibit, scenic motion pictures, State Exposition Building, Exposition Park, 10 a.m. to 5 p.m.
Illustrated lectures, scenic motion pictures, Chamber of Commerce, 10 a.m. to 4:15 p.m.
"Pilgrimage Play," Highland and Cahuenga, Hollywood, evening.
Baseball, San Francisco vs. Los Angeles, Washington Park, 1:30; double-header.

MOTION PICTURES:
Alhambra, Hill between Seventh and Eighth—"Broken Barriers."
California, Eighth and Main—Marion Davies in "Yolanda."
Cameo, 528 South Broadway — "The Sawdust Trail."
Criterion, Grand at Seventh—"Sea Hawk."
Forum, Pico and Norton—"Between Friends."
Grauman's Metropolitan, Sixth and Hill—"The City That Never Sleeps."
Grauman's Egyptian, 6708 Hollywood Boulevard—"The Thief of Bagdad."
Grauman's Rialto, Eighth and Broadway—Dark.
Grauman's Million Dollar, Third and Broadway—"Monsieur Beaucaire."
Loew's State, Seventh and Broadway—Norma Talmadge in "Secrets."
Miller's, Main and Ninth—"The Girl in the Limousine."
Mission, Ninth and Broadway—"A Girl of the Limberlost."
Tally's Broadway, Broadway, between Eighth and Ninth—"Tess of the d'Urbervilles."

[illegible]
Biltmore, Fifth and Olive—Dark.
[illegible] Theater, Pico and Figueroa—"White [illegible]"
Morosco Theater, 744 South Broadway—"The Cat and the Canary."
Majestic Theater, Ninth and Broadway—"The [illegible]"
Orange Grove, Grand and Seventh—"Harry Carey's Platinum."
Playhouse Theater, Figueroa and Ninth—[illegible]
[illegible]
Burbank, Sixth and Main—"Burbank Baby [illegible]"
[illegible], Eighth and Hill—Joe Peter and [illegible]
[illegible], Main and Fourth—"Condensed."
[illegible], South Broadway—Fannie Brice.
Pantages, Seventh and Hill — "The Cyclone [illegible]"

EIGHT NEW OIL WELLS UNDER WAY

Angelenos Drilling on Seven Lakes Structure in New Mexico

[EXCLUSIVE DISPATCH]

FARMINGTON (N. Mex.) Sept. [illegible] are now reported to [illegible] in the Seven Lakes [illegible] of Farmington. L. S. [illegible] of Los Angeles, who is [illegible] states that his well is making slow progress through a forty-foot stratum of flint-like [illegible] now about through it and expects better progress. The well of Verne Dumas of Los Angeles was delayed by having to [illegible] collar which was lost [illegible] hole. This has been accomplished and drilling is again [illegible]. Two good oil showings have already been encountered in this well, it is said.

Activities of the Metropole Oil Company in San Juan Basin have been shut down for several weeks. Under the management of H. L. Williams it was drilling six wells and had spotted several more. Mr. Williams this week held a conference in Salt Lake City, which is said to have been relative to the Metropole continuing its activities in Utah where it owns land adjacent to the Crescent well, which was recently brought in in Grand county as a producer. Baltimore capital may take over the drilling campaign in New Mexico. Williams has returned to Baltimore to complete arrangements.

Seven cars of drilling material were unloaded at the railroad yards here early last week. Among the shipments was an Armstrong machine belonging to R. E. Costello and associates of Norwalk, Cal., who formed the Norwalk Petroleum Association and holds a permit on Sections 15, 16, 17 and 21, in Township 28, Range 13. Mr. Costello was here for ten days making arrangements.

The Coal Creek Oil Company has completed three validation holes in the Black Rock section, twenty miles south of Farmington and moved its rig for the fourth validating hole after which a deep test will be made in Township 26, Range 13.

J. N. Johnson of Fort Worth, Tex., spudded in a well in the center of Sec. 34, 29-11, having purchased two permits on Range 29, both claims being south of the San Juan River, near Bloomfield.

Oil activities at Farmington are the reason assigned for the erection of a three-story, $60,000 hotel just started by A. M. Amsden, local capitalist and former president of the First National Bank here.

Local Area Has Eleven New Oil Wells in Week

Los Angeles basin oil fields completed eleven new wells during the week which ended Saturday. The Torrance field reported nine of these completions, with a combined flow of 4550 barrels per day, one well doing 1100 barrels and another yielding 1000 barrels. The Rosecrans field scored its third completion, and the first one in Southern California for the Barnsdall Oil Company.

This well is yielding 960 barrels daily and building up steadily. Huntington Beach recompleted one well. The total output of new wells for the week was 5650 barrels daily.

The completions were as follows:

TORRANCE

Sentinel Oil Company, Joughin No. 12, 1100 barrels at 3834 feet.
Superior Oil Company, Torrance No. 49, 1000 barrels at 3853 feet.
Superior Oil Company, Torrance No. 50, 800 barrels at 3840 feet.
Standard Oil Company, Sentinel-Joughin No. 7, 400 barrels at 3820 feet.
Standard Oil Company, Sentinel-Joughin No. 8, 300 barrels at 3830 feet.
Standard Oil Company, Sentinel-Joughin No. 10, 150 barrels at 3802 feet.
Chanslor-Canfield Midway Oil Company, Del Amo No. 23, 300 barrels at 3660 feet.
Chanslor-Canfield Midway Oil Company, Del Amo No. 24, 250 barrels at 3660 feet.
Chanslor-Canfield Midway Oil Company, Del Amo No. 25, 250 barrels at 3660 feet.

ROSECRANS

Barnsdall Oil Company, Rosecrans No. 1, 960 barrels at 4268 feet.

HUNTINGTON BEACH

Sequoia Oil Company, Chapin No. 1, 150 barrels at 3070 feet.

BUSINESS BREVITIES
[Advertising]

The Times Branch office, 621 South Spring street. Advertisements and subscriptions taken. Telephone MEtropolitan 0700.

NEW WELLS IN TORRANCE FIELD

Six Producers Come in on Joughin Lease

Three Flow During Week on Del Amo Tract

Total of 4550 Barrels Daily Added to District

[EXCLUSIVE DISPATCH]

TORRANCE, Sept. 7.—Completions on the Joughin leases of the Sentinel and Superior Oil Companies in the southeastern part of the Torrance field, held the interest of operators here during the past week. Three unusuall good wells were brought in, one for 1100, one for 1000 and one for 800 barrels a day.

The Sentinel Oil Company completed the best producer that has been known for several weeks when Joughin No. 12, south of the railroad tracks, was swabbed into production for a flow of 1100 barrels a day from a depth of 3834 feet.

RUNS CLOSE SECOND

The Superior Oil Company ran a close second to the Sentinel by bringing in Torrance No. 49, also south of the tracks, for 1000-barrel production, and on Saturday ended the week by completing Torrance No. 50, for a yield estimated at 800 barrels a day.

In all the Joughin leases contributed six wells to the week's new production. The Standard Oil Company brought in three smaller producers north of the tracks on its 100 acres leased recently from the Sentinel Oil Company. These three producers had a combined yield of 7000 barrels a day.

The combined production of the six Joughin wells was 3750 barrels a day, an average of 625 barrels per well.

NEW VIEW TAKEN

The good production obtained by Sentinel and Superior from their southerly Joughin wells revived talk among operators concerning the probable southern limits of the field. Some time ago observers believed that the southern edge was north of the south line of the Joughin ranch and development by all companies in the eastern part of the field was confined to northern territory, near the Redondo road.

As development continued gradually southward larger production and higher gravity oil was obtained.

Now that several wells south of the railroad tracks have been on production for several weeks it has been established that production from the more southerly wells on the Joughin leases declines less rapidly than in wells farther north. Whereas northerly wells with flush productions of 800 to 1000 barrels fall off rapidly due to depleted gas pressure, the wells to the south have kept up remarkably well.

MORE WELLS EXPECTED

Last week's completions by Sentinel and Superior are the most southerly wells on the leases and convince observers that good production probably will be obtained still further south. The Torrance field is flat, tapering off gradually to the north and south, so the conclusion that good wells will be obtained even south of the Joughin leases is logical, according to operators.

In addition to the interesting completions in the southeastern area, the Chanslor-Canfield Midway Oil Company on Friday afternoon brought in three producers on the Del Amo lease. They are Del Amo No. 23, No. 24 and No. 25, all located about 150 feet west of the eastern line of the property, along Madrona avenue. The three wells, all completed at about 3660 feet, have a combined initial yield of 800 barrels a day.

NINE WELLS IN ALL

New production from the nine wells completed here during the week totaled 4550 barrels a day, an average of 505 barrels per well. This average is much higher than has prevailed in several weeks.

The Shell Company's Kettler No. 2 with which the company is prospecting for the much-debated deep sand, continues to hold the interest of operators, field scouts and property owners. The hole is now down nearly 4600 feet, but no formation wararnting a production test has been seen in the cores, which have been taken every foot of the way down. At Weston No. 1, west Lomita wildcat, the Standard Oil Company has made 4700 feet of hole, but no appreciable showing has been found.

CASING LANDED

North of Torrance and 150 feet west of Western avenue the Chanslor-Canfield Midway Oil Company on Friday cemented the water string in Francis No. 1. According to a field report, casing was landed at 4750 feet, not because of a conviction that a productive formation lay beneath, but because the company did not deem it wise to carry water string below that depth.

All but two of the nine new wells in the field during the week were brought in Friday and Saturday.

The week's completions mark the Joughin ranch, under lease to Standard, Superior and Sentinel as probably the second best property in the field.

Golconda Mine Will Be Vested in New Company

[EXCLUSIVE DISPATCH]

KINGMAN (Ariz.) Sept. 7.—The Golconda Mining Company, a million-dollar corporation, has been organized to take over the old Golconda, Tubb and other properties of the Union Basin Mining Company and will succeed the Highland Mining Company, which it is liquidating.

The property has a milling plant which is to be modernized to handle the base ores. In the Golconda are ores running up to 45 per cent zinc, that realized $8,000,000 during the war, mainly shipped to Oklahoma reduction plants. The main shaft, an incline, is 1300 feet deep. The new corporation, represented by Alexander Rose, takes possession of the property early in September.

B. T. Hickman, a Los Angeles operator, is developing the Eagle mine in the Mineral Park section, preparing for shipment of lead-gold-silver ore.

TROUBLE HALTS RIDEOUT WELL

Casing in Second Gregg Hole Vexes Associated

O'Donnell Strong No. 2 Now Center of Interest

Outcome of Test Awaited by Other Operators

[EXCLUSIVE DISPATCH]

RIDEOUT HEIGHTS, Sept. 7.—Trouble seems to have been on the trail of the Associated Oil Company in this field. Mechanical difficulties have prevented operations on the Gregg No. 1-A, which has been drilled 900 feet deep. The well was originally drilled to 2200 feet on another location when it was found necessary to skid the rig and start a new hole. Trouble has been encountered in landing the large casing and preparations are being made to ream.

Preparations are being made at the Strong No. 2 location, which is being drilled by the McKeon interests, to place that well on production. The well has been drilled 4900 feet, and the sand, located by the No. 6 well at 4200 feet, was first encountered by the Strong No. 2 at that depth. The wells are about one-quarter of a mile apart and a deep dip is indicated. The well has been cemented and should be ready for a test within a few days.

The Petroleum Midway Company wells, drilling in this field, have all reached a 4000-foot depth. The Whitte-Vining well is down 4530 feet, the Rideout-Hamberg well is cemented at 4200 feet, the Seward-Rideout well No. 1 is down 4100 feet and the Pellisier No. 1 is drilling at 4100 feet.

The Pan-American well on the Jesrum lease is in sticky shale at 2700 feet, while the Mohawk Oil Company well on the Denny lease is drilling at 3000 feet. The Mont-jo-Johnson well on the Clark lease has been taken over by other interests and will be drilling again within a few days, it is asserted.

The Taylor-California Royalties Company well has been drilled 3900 feet and is still idle while a cementing job is being completed.

Interest is centered on the efforts of the O'Donnell interests to place the Strong No. 2 well on production. This well, being deeper than any of the others and being located at some distance from the only producer in that area, will play a great part in the increasing drilling activity in this section if it is placed on production. Several wells have been located but are not to be started until something definite is known as to the outcome of wells drilling near what is thought to be the edge of the structure.

Sequoia's Well at Huntington is Pumping Oil

[EXCLUSIVE DISPATCH]

HUNTINGTON BEACH, Sept. 7. The Sequoia Oil Company's Chapin No. 1 well was recompleted here during the past week at a depth of 3070 feet. It is now pumping 150 barrels of 25-degree gravity oil per day.

This well was originally completed at 3800 feet, but it proved to be a poor producer, so a redrill job was undertaken. After months of work the six and one-quarter-inch casing was landed at 3070 feet and after several hours of baling the well began to flow again, but soon sanded up and was finally placed on the pump.

This well is located on Main street opposite the high school and is on property owned by Dr. Roy H. Chapin, a dentist, who was formerly one of the city trustees. The well is an offset to the Miley-Keck No. 46 on the west.

The field production is holding at 41,000 barrels daily. There are 241 producing wells in the field and the average output is 136 barrels per well. Out of this number of wells there are 216 pumping and twenty-five flowing. The value of the daily yield is about $44,000.

AIR DEVICE IN MINE AGAIN IN OPERATION

[EXCLUSIVE DISPATCH]

TOMBSTONE (Ariz.) Sept. 7.—The big compressor of the Bunker Hill branch of the Phelps Dodge Corporation again is running, furnishng air for miles of leased workings. The immense hollow caused by the caving of the collar of the old Boom shaft has been filled in by the dumping of hundreds of tons of waste from the dump and the surface again is regarded as safe.

SANTA FE AREA REPORTS LOSS

Weeks's Average is Reduced Thousand Barrels

Producing Wells Decreased Due to "Killing"

Shell Company's Test Hole at Slusher "Wet"

[EXCLUSIVE DISPATCH]

SANTA FE SPRINGS, Sept. 7.—Production in this field decreased nearly 1000 barrels last week, falling from an estimated daily average of 57,000 barrels to 56,000 barrels. The number of producing wells has decreased, as well, due to the practice of "killing" the producers in the deep zone so that they may be placed on production in the Bell sand.

The Shell Company, after testing the deep hole drilled on the Slusher lease in an attempt to locate deeper sand which was thought to be beneath the Meyer sand, found a wet hole. The hole is 6140 feet deep and the water has not been located. The optimistic looked for production when the test was made, but nothing of the kind developed.

The Bandini section is to be given another chance. The Oakridge Oil Company has recemented the Rossi No. 1 well, which has been drilled 4740 feet deep. This is the thirteenth time the well has been cemented, with no effect so far as water shut-off is concerned. The three wells which were drilled because of the showings resulting from the Rossi No. 1 are idle; the K-B Community well is down 5000 feet; the Ogden is down 1100 feet, and the Gage is idle at 5000 feet.

The Wilshire Oil Company is drilling its Bandini No. 2, north and west of the Oakridge tests, and is progressing in good shape. The No. 1 well was abandoned by the company at 4900 feet.

The future of test wells drilling near Santa Fe Springs is none too bright. The C. C. Stall Oil Association, which is drilling a well near Downey, has reached 4600 feet and is drilling ahead with few showings since 4200 feet. The Petroleum Products Syndicate in the La Marada district is down 5190 feet and is testing carefully. A few showings of oil and gas have been reported from the hole. The other wells in that section are idle, awaiting the outcome of this test. The Miller Oil Company, which took over the Artesia Oil Company property near Artesia, is fishing at 4700 feet. The hole has been drilled 5245 feet deep.

The Standard Oil Company has drilled the Santa Gertrude No. 10 to 4400 feet. The W. L. Houghton No. 3 is down 4600 feet and is soon to undergo a production test. The Jordon No. 6 is testing at 4500 feet.

The Petroleum Midway Company has secured permission to start a well on the Mattern lease, to be known as the Mattern 3-8. If reports of drillers may be credited the Neal No. 1 well, which was drilled to 5480 feet by the Petroleum Midway Company near Norwalk, is to be abandoned. No showings have been reported since 2000 feet.

The Shell Company has redrilled Slusher No. 2 at 3800 feet, and it is cemented. The well was originally drilled to 4700 feet. The General Petroleum Corporation No. 78 is idle, awaiting the outcome of offsets. The J. A. L. K. No. 3 and No. 4 are idle and No. 9 has been cemented and is idle.

Permission has been granted the General Petroleum Corporation to plug Santa Fe Community well No. 86-B; George F. Getty will plug the No. 6 well, and the Standard Oil Company will alter the casing of the Keontz No. 2.

Gilmore Plant at Maricopa is Almost Ready

[EXCLUSIVE DISPATCH]

MARICOPA, Sept. 7.—Work is progressing on the absorption plant being erected on Section 34, 32-24, near the Calivada Oil Company's No. 1 well by the Gilmore Oil Company at a cost of $50,000. It is expected the plant will be ready for operation within ten days.

The oil production from the Atlas and Calivada Oil Companies will be used for the present, the capacity being about 2500 gallons of gasoline daily.

The Calivada already has started work on its No. 2 well on Section 34, 32-24, and the Atlas Oil Company is erecting another rig on the same section a short distance from the Calivada No. 1. Following the offset line of the Atlas and Calivada wells, the Pacific Oil Company has its No. 31-E well on Section 31, 12-24, near completion.

WILDCAT WELL COMES IN

Little Bear Company Strikes Oil in Phelps Hill Section Southwest of Fellows Field

[EXCLUSIVE DISPATCH]

BAKERSFIELD, Sept. 7.—Oil has been struck in the wildcat well being drilled by the Little Bear Oil Company in the Phelps Hills, southwest of Fellows, according to a telephone message received late yesterday by Sam Wible of Bakersfield. The well is about 1700 feet deep and is situated on Section 2, 32-23, a government permit held by Porter Munsey of this city.

The strike was made by the Little Bear Company, it is asserted, at a depth estimated by oil men and geologists as the probable location of a productive strata. A number of other test wells are being drilled in that district.

An effort was made last night to obtain more definite information as to the reported oil strike, but both Wible and Munsey had not obtained later information than the first message.

Los Angeles men are promoters of the Little Bear Company. It is said that the bringing in of a commercial well there will prove up a wide area of new territory.

California's Daily Oil Production

DISTRICT	Week ending August 30 (Barrels)	No. of Wells	Week ending Sept. 6 (Barrels)	No. of Wells
Long Beach	149,000	472	149,000	477
Midway-Sunset	106,000	2,856	107,000	2,858
Santa Fe Springs	57,000	337	56,000	333
Torrance	55,000	397	54,000	406
Huntington Beach	42,000	276	41,000	271
Dominguez	26,000	19	28,000	20
Rosecrans	1,600	2	1,650	2
Balance of State	183,000	6,693	181,000	6,719
Total for State	619,600	11,052	617,650	11,091

Every Woman Knows
Myer Siegel & Co.
617-619 S. Broadway
Advanced Autumn Modes
Importations
Originals
Replicas
We invite your inspection.
Quality . . . Moderate Prices

MODERN VANS
With crews of expert men to move you to your new home.
EXPERIENCED PACKERS
to relieve you of the trouble and worry of moving.
A phone call to TRinity 9431 will bring our representative.
L. A. WAREHOUSE CO.
316 Commercial St.
Do not confuse us with the Transfer Company of similar name.

Schools and Colleges

Information About Schools
The Times' School and College Bureau will help you secure complete information about any kind of School or Education Training. Carefully compiled data are on file, from which source suggestions may be made which will be helpful to you. THE SERVICE IS FREE. Address, write or call the TIMES' Information Bureau, First street and Broadway—telephone MEtropolitan 0700—or leave your name and address with the TIMES' Branch Office Information Bureau, 621 South Spring street and the desired school data will be mailed to you.

LEARN ELECTRICITY
Electrical experts are in big demand at high pay. A complete course at National will thoroughly qualify you in all branches of the electrical business. Short thorough course in America. SPECIAL LOW TUITION RATES NOW IN EFFECT. Call or write for information.
NATIONAL ELECTRICAL SCHOOL
4006 S. Figueroa Street.

MACKAY BUSINESS COLLEGE
Call, write or 'phone for catalog. No solicitors to annoy you.
MAin 4996; 21-char 5185. 10th Year. 9th and Main Sts.

LAGUNA BEACH BOARDING SCHOOL
Boys and girls 5 to 12 years—Wholesome home life—Ideal climate—Open all year—Special summer school tutoring—Accredited college preparatory and intermediate subjects—Irregular pupils provided for—Home life and school while parents travel.
P.O. Laguna Beach—Telephone 50-J.

Military

PAGE MILITARY ACADEMY
A Big School for Little Boys. The largest school of its class in America. Fall term opens Sept. 22, 1924. Send for catalog. R.F.D. No. 7, Box 950. Phone 766-956. ROBERT A. GIBBS, Headmaster.
Not best because largest, but largest because best.

San Diego Army and Navy Academy
"Division A" school under the University of California rating and in the "M" classification of the War Department, one of only two schools in Southern California so distinguished. It is one of only two military schools in Southern California which have earned full accrediting at West Point. Address Capt. Thos. A. Davis, Pres., Pacific Beach, Cal.

Harvard School
AN ACCREDITED SCHOOL FOR BOYS. 25th year commences Sept. 16th. R.O.T.C. unit. Pupils received in any grade from the sixth through high school. Rt. Rev. Joseph H. Johnson, D.D., Bishop of the Episcopal Diocese of Los Angeles, President. For catalog, address the Rev. R. B. Gooden, D.D., Headmaster, 1601 S. Western Ave., Los Angeles, Cal.

PASADENA MILITARY ACADEMY. College Preparatory and High School, Fully Accredited. Also grades five to eight inclusive. Thorough scholarship. Character Training. Every Modern Convenience. No day pupils. Summer camp and School in High Sierra Nevada Mountains. Catalogue and camp folder. Address Sept., R. D. 2, Box 15-T, Pasadena, Cal. Or Phone GArfield 3854.

PACIFIC MILITARY ACADEMY
A thoroughly up-to-date outdoor school with home atmosphere, 4th grade through high school. Well equipped gymnasium, swimming pool, horseback riding, band and orchestra. Fall term opens Sept. 17th. Reference required. Write Managing Director, Culver City, for catalog, or phone 761-384, L. A.

8% NO CHANGE
We still offer you 8% yield with the same ample security.
Elliott & Horne Co.
Stock Exchange Bldg.
420 So. Spring St. TRinity 6[illegible]
Bond Dealers Since 1900

Did you ever ask anyone but yourself—"Are we getting the results that we should from our advertising and sales efforts?"
These efforts can be checked, plans formulated, and applied if you like, just about as you have your books audited.
Geo. D. Lee and his associates have the viewpoint of the public in its contact with those who have things and service to sell. He can be reached at the Old Colony Club, ME. 2271. Initial interview without obligation.
Tear this out as a reminder to ask him to call at a mutually convenient time.

BEAUTIFUL SILK STOCKINGS
Now 5 Pairs for $5.50
Perfect fitting hosiery that wears and wears and wears. A guarantee in every box. This great savings enabled by our direct-to-you selling plan. Get some today, they're simply wonderful. Colors and sizes as you desire. Every pair has a ravel stop to prevent garter runs.
Call at our upstairs shop, 414-416 Stack Bldg. (opposite elevators) or phone VAndike 3357 for salesman to call, show you hosiery and take your order.
AMERICAN SILK MILLS
4th at Broadway, Los Angeles California.
Mail orders filled.

The "Blind Man"
WINDOW SHADES and LINOLEUMS

Look at your window shades. Are they soiled and cracked? At a very small cost to you, we can make them over to look like new.
Phone us for immediate service.
E. H. ELKELES
VAndike 3889 733 So. Hope TRinity 8260

THE WEATHER

[Official Report]

LOCAL OFFICE, UNITED STATES WEATHER BUREAU, Los Angeles, Sept. 7.—(Reported by H. B. Hersey, meteorologist.) At 5 o'clock a.m. the barometer registered 29.97; at 5 p.m., 29.85. Thermometer for the corresponding hours showed 58 deg. and 67 deg. Relative humidity, 5 a.m., 98 per cent; 5 p.m., 73 per cent. Wind 5 a.m., southwest, velocity 2 miles; 5 p.m., west, velocity 8 miles. Temperatures, highest, 73 deg.; lowest, 56 deg. Barometer reduced to sea level.

LOCAL FORECAST

For Los Angeles and vicinity: Fair with moderate temperature.

STATE FORECAST

SAN FRANCISCO, Sept. 7.—Weather forecast:

San Francisco Bay Region: Cloudy and foggy Monday; moderate and southwesterly winds.

Northern California: Partly cloudy, Monday, except cloudy or foggy along coast. No change in temperature; light southwesterly winds.

Southern California: Partly cloudy Monday; no change in temperature; light southwesterly winds.

SACRAMENTO VALLEY: Partly cloudy Monday; no change in temperature; light southwesterly winds.

Santa Clara and San Joaquin Valleys: Partly cloudy Monday; no change in temperature; light southwesterly winds.

ARIZONA FORECAST

PHOENIX (Ariz.) Sept. 7.—Forecast for Arizona: Generally fair west, partly cloudy, probably with showers in east portion Monday; Tuesday generally fair; cooler Monday in east and central portions.

COLORADO RIVER

YUMA (Ariz.) Sept. 7.—(Exclusive dispatch from the U. S. Reclamation Service.) Gauge height Colorado River, 14.20 feet.

TEMPERATURES

Stations—Conditions, 5 p.m.	Temperatures Max.	Temperatures Min.	Precip. 5 a.m. to 5 p.m.
Abilene—Clear	90	..	0
Boise—Cloudy	94	62	0
Boston—Clear	72	..	0
Buffalo—Cloudy	62	..	0
Chicago—Cloudy	60	..	.04
Denver—Clear	88	..	0
Des Moines—Cloudy	82	..	.01
Dodge City—Clear	94	..	0
Eureka—Cloudy	58	50	0
Flagstaff—Partly cloudy	80	48	0
Fresno—Clear	96	70	0
Galveston—Clear	90	..	0
Havre—Clear	80	58	0
Helena—Clear	80	..	0
Huron—Cloudy	60	..	0
Independence—Clear	92	..	0
Kamloops—Partly cloudy	88	..	0
Kansas City—Partly cloudy	88	..	.08
Knoxville—Clear	86	..	0
Los Angeles—Clear	73	56	0
Memphis—Clear	88	..	0
Modena	..	52	0
Needles—Partly cloudy	104	..	0
New Orleans—Clear	92	..	0
New York—Clear	78	..	0
Northhead—Cloudy	58	..	0
Oklahoma—Clear	96	..	0
Phoenix—Clear	100	78	0
Pittsburg—Partly cloudy	70	..	0
Portland, Ore.—Partly cloudy	82	58	0
Rapid City—Clear	70	..	0
Red Bluff—Clear	90	62	0
Roseburg—Cloudy	90	54	0
Roswell—Clear	96	..	0
St. Louis—Cloudy	86	..	0
Minneapolis-St. Paul—Raining	56	..	.04
Sacramento—Clear	68	56	0
Salt Lake City—Clear	92	62	0
San Diego—Clear	70	64	0
San Francisco—Partly cloudy	60	54	0
San Luis Obispo—Clear	70	54	0
Seattle—Partly cloudy	74	54	0
Spokane—Clear	92	58	0
Tampa—Cloudy	90	..	.20
Tonopah—Clear	78	66	0
Tucson—Clear	96	68	0
Washington—Clear	72	..	0
Winnemucca—Cloudy	92	44	.02
Winnipeg—Partly cloudy	74	..	0
Yuma—Partly cloudy	104	82	0

VITAL RECORD

DEATHS

With Funeral Announcements.

BETTS. At 3700 Buchanan street. Mrs. Charlotte E. Betts.
Funeral services at Cresse's today, 1:30 p.m.

BOALS. John LaRue Boals. Remains at the parlors of W. A. Brown.
Notice of funeral later.

BOLGIANO. Roland Bolgiano, late of 323 North Normandie avenue, husband of Clara Marie, father of Ruth Ash Bolgiano and Roland Bolgiano of Baltimore, Md.
Services will be held today at 2 p.m. from St. John's Episcopal Church, under direction of the Ruppe Mortuary, 642 South Figueroa street. Interment, Baltimore, Md.

CANTIN. September 5, Phillip Odilon Cantin, son of Mrs. S. F. Troison, brother of Albert, Joseph, John and May Ester Cantin, aged 23 years.
Mass will be said at St. Agnes Church, Adams and Vermont, Tuesday, at 8 a.m. Bresee Brothers, directors.

CARTER. Funeral services for Edsel Wetherell Carter will be held today at 3:30 p.m., from St. Thomas' Church, corner Gardner and Hollywood Boulevard. Pierce Bros., directors.

EVES. Earl R., September 6, 1924, of 6073 Franklin avenue, aged 30 years.
Funeral services will be held Tuesday, September 9 at 10:30 a.m., from the chapel of Strother & Dayton, 6840 Hollywood Boulevard.

FICKETT. Lorrene Matie Fickett, aged 4, daughter of Mr. and Mrs. W. H. Fickett of 3873 Locksmore street.
Funeral services will be held at Los Angeles Undertaking Company chapel, 2517 Pasadena avenue, Monday, 2 p.m.

GAVIN. Doctor Michael J. Gavin has passed away.
Remains at Cunningham & O'Connor's parlors. Will be buried at Calvary Cemetery Tuesday morning. Services at the Cathedral at 9 a.m.

HAMPSON. At 4921 Lincoln avenue, William Hampson.
Remains at Cresse's'. Notice of funeral later.

HOWE. September 6, 1924, of 5722½ Carlton Way, Jasper Howe, aged 80 years.
Funeral services will be held Tuesday, September 9, at 2:30 p.m., from the chapel of Strother & Dayton, 6240 Hollywood Boulevard. Members of Custer Post, G. A. R. please take notice.

HUSSEY. In this city September 7, Ralph Harmon Hussey.
Remains at Pierce Bros., 720 West Washington street. Notice of funeral later.

DEATHS

With Funeral Announcements.

KIEFER. Christian, aged [illegible] day at 2 p.m. at the [illegible] Lowe, 925 West Washington [illegible]

LA BAR. In this city September [illegible] Remains will be [illegible] Mo., today for burial by [illegible]

LOEWENSTEIN. Funeral services for Dorus Loewenstein will be held [illegible] 9, at 2 p.m., from [illegible] West Washington street.

LYNDS. At 414 South Oxford [illegible] aged 60 years. Funeral at Bresee Brothers' [illegible] Figueroa, Monday at 10:30 a.m.

MARCUS. Alexander. Services will be [illegible] a.m., today, at the [illegible] Mark A. Pierce Company [illegible]

MEYER. At 162 South [illegible] tember 5, 1924, Louis Meyer [illegible] Funeral services at [illegible] 855 Figueroa, Monday, at 9:30 a.m.

NETH. Esther May Neth, daughter of Mrs. George Neth of Van Nuys [illegible] tember 6, at 948 [illegible] Monica. Funeral at chapel of Turner & [illegible] Pasadena. Hour to be announced later.

PARMELEE. George Warren Parmelee [illegible] drowned August 30, at Long [illegible] Funeral at the chapel of the [illegible] Presbyterian Church, Monday [illegible] p.m. Turner & Stevens Co. [illegible]

PERKIN. At his residence, [illegible] nue, Monterey Park, September [illegible] Richard Perkin, aged 73 years [illegible] band of Othilie Perkin and father of [illegible] Perkin of Los Angeles, [illegible] Glendale, and Ray Perkin of [illegible] and brother of Mrs. E. J. [illegible] Canada. Funeral will be held today at 2 p.m. [illegible] the home, 2631 Alhambra [illegible] Park. Monterey Undertaking Co. [illegible]

RIPLING. At his residence, [illegible] this city, September 6, 1924, [illegible] ling, aged 66 years, beloved [illegible] trude Ripling and father of [illegible] P. and William J. Ripling [illegible] Susan Ripling of San [illegible] Funeral services will be held from the residence Tuesday, Sept. [illegible] thence to Church of the [illegible] South Sichel street, where [illegible] be held at 9 a.m. [illegible] rectors.

SMITH. In Los Angeles, September [illegible] bert Smith, aged 81 years [illegible] of Nancy Bowers Smith and father of [illegible] A. Smith, Mrs. G. W. [illegible] A. Smith of this city, and Mrs. [illegible] of Pratt, Kans. Private funeral services will be held [illegible] day, Sept. 9, at 2 p.m., from [illegible] Los Angeles Cemetery, Connell Co. [illegible]

SMITH. George W. Smith. Remains at parlors of W. A. Brown. Notice of funeral later.

WAITE. Services for Mrs. Katherine [illegible] late of 737 West Fifty-sixth street [illegible] held today at 10 a.m. from the [illegible] tuary, 842 South Figueroa street [illegible] Rosedale Cemetery.

WAY. September 6, Floyd R. Way, [illegible] years. Remains at Bresee Brothers [illegible]

WEISS. Mary H., on September 6 [illegible] Mrs. J. M. Shillen, Brooklyn N. Y.; [illegible] George H. Moorehead, Philadelphia [illegible] Max Weiss, San Fernando, Cal.; [illegible] Weiss, Drexel Hill, Pa.; E. A. Weiss [illegible] ledge, Pa. Funeral Wednesday, September 10 [illegible] at Noble's Chapel, San Fernando.

WHEELER. September 7, Albert [illegible] of 236 West Sixty-third street. Remains at Pierce Bros., 720 West Washington street. Notice of funeral later.

YOUNG. At 2000 Roper street, Albert [illegible] aged 70 years. Services today at 2 p.m. at [illegible] Cormick's funeral chapel, [illegible]

IN MEMORIAM

HARRIS. In memory of my mother [illegible] Harris, who passed away September [illegible]
MAY [illegible]

SALE OF WRECK
Tenders are Requested
For the sale of the Wreck of the Steel Screw Tanker
"OROWAITI"
"as is" and where she now lies on the rocks at Point Sal, about 13 miles south of Port San Luis.
Full information can be obtained from Hind, Rolph & Co., 230 California St., San Francisco.
Tenders to assume any liability to U. S. Government which may exist. Sealed Tenders to be made in lump sum and will be opened on the 15th day of September, 1924, at the office of
HIND, ROLPH & COMPANY,
230 California St.—San Francisco, Cal.
Tenders to be on the following form: "I, or we, hereby offer to purchase the wreck of the steel tanker "OROWAITI" "as is" and where she now lies, for the sum of $.............. (Say..........)
U. S. Gold and agree to accept any liability to the U. S. Government which there may be. I, or we, understand that seller reserves the right to reject any or all Tenders."
Certified checks payable to Hind, Rolph & Company, 230 California St., San Francisco, California, for the amount of the Tender to accompany the bid, without which a Tender will not be considered.
The interested parties reserve the right to reject any or all tenders.

FUNERAL DIRECTORS
FUNERAL DIRECTOR WANTS [illegible] Licensed, middle aged, [illegible] Neat appearance, good [illegible] sential to go East. Take full charge established business. [illegible] considered. Phone— HEmp. 3393 —OR— HEmp. [illegible]
GEORGE B. REMINGTON 1133 SOUTH FLOWER ST. TELEPHONE TUcker [illegible]
ROBINSON & ADAIR Formerly Booth & Boylson New location, 817 West [illegible] Atlantic [illegible] and ATlantic [illegible]
RUPPE MORTUARY
W. H. SUTCH, 642 S. FIGUEROA Best Equipped, Oldest Established in Los [illegible] MAin 2968 [illegible]
GODEAU & MARTINONI Funeral Service That Saves [illegible] New location, 525 West Washington [illegible]
E. CLAIR OVERHOLTZER FORMERLY
E. E. OVERHOLTZER-SONS TRinity 6070 [illegible]
MARK A. PIERCE CO. 925 WEST WASHINGTON STREET ATlantic 3583. ATlantic [illegible]
Garrett Bros. 1971—TUcker—[illegible]
Robt. Sharp & Son MAin [illegible]
CEMETERIES
IN BEAUTIFUL SECLUDED OAKWOOD CEMETERY "IN THE FOOTHILLS"
OVERLOOKING SAN FERNANDO VALLEY YOU WILL FIND ALL THAT IS [illegible] Permanency [illegible] Perpetual Care MAIN OFFICE—GROUND FLOOR, 453 SOUTH HILL [illegible]
FOREST LAWN MEMORIAL [illegible] "The Cemetery Unusual" Cemetery, Mausoleum, Crematory [illegible] "Among the Hills" Glendale Ave. & San Fernando [illegible]
"BEAUTIFUL HOLLYWOOD CEMETERY CREMATORY PERMANENT MEMORIAL PARK" HE. 3820. 6000 Santa Monica Blvd. [illegible]
INGLEWOOD PARK CEMETERY Columbarium Crematory Outside Los Angeles City Limits On Redondo Boulevard
ROSEDALE CEMETERY Crematory, Vault, Columbarium 1831 West Washington [illegible]
CHOICE improved lot, [illegible] Cemetery. EHiem 1681.
FLORISTS
HOWARD & SMITH Floral Offerings FLORAL DESIGNS OUR SPECIALTY NINTH AND OLIVE STREETS PHONE TRinity [illegible]

CATHOLICS WELCOMED BY GOVERNOR OF IOWA

PATRIOTS OF ROMAN CHURCH LAUDED BY EXECUTIVE IN DES MOINES MEETING

[BY A. P. NIGHT WIRE]

DES MOINES (Iowa) Sept. [illegible] Citing the "illustrious record of American Catholic patriotism" and denouncing those who foment religious strife and intolerance, Gov. N. E. Kendall of Iowa in an address here today, welcomed the National delegates and members of the Catholic National Conference of Catholic Charities to this State.

"It is inconceivable that any rational intelligence can entertain the suspicion," Gov. Kendall said, "that Catholics are in collusion to subordinate this government to the papacy at Rome.

"They contributed to establish the nation and their best blood enriched every crimson battlefield of the Revolution. Equally with the Protestants they precipitated the mighty upheaval and equally with them they vindicated the American arms in the ensuing conflict.

"Two propositions I believe to be fundamental to the permanence of our government. First, that one is a Catholic or a Protestant is no valid reason for favoring him for preferment. Second, that one is a Catholic or Protestant is no valid reason for excluding him from preferment."

Lived Too Soon

The man who talked of the impossibility of making bricks without straw, never saw an [illegible] brick.—[Boston Transcript.]

Vol. XLIII

ACCIDENTS KILL ONE, HURT MANY

Four May Die From Injuries in Crash Series

Youth Drives Auto Into Train and Meets Death

Woman Smashes Into Wall of Store Building

One person was killed and thirteen were injured, four probably fatally, in a series of motor accidents yesterday. Two of the accidents were collisions between automobiles and trains, a third was caused by a woman driving into a store building, and the fourth by the overturning of a car in the road as the driver attempted to pass another machine.

Orville Hutchins, 18 years of age, of 611 West Tenth street, Riverside, was killed and Arthur Purdy of 173 Bandini street, Riverside, was probably fatally injured when Purdy's machine crashed into a passenger train standing at Eighth and Evergreen streets, Riverside, while going at a high rate of speed. Hutchins died soon after being taken to Riverside Hospital in that city.

AUTO, TRAIN COLLIDE

Two men were injured critically in the collision between the automobile and the Santa Fe Limited, which occurred at the railway crossing at Twenty-sixth and Soto streets early yesterday. The automobile was carried 200 feet, the two passengers were thrown out and the automobile demolished, according to the police report.

Frank J. Burns, 38 years of age, a cook, living at 1409 South Hill street, suffered a crushed chest and was the most seriously injured. Receiving Hospital doctors said he probably would die. Frank [illegible], 40, of 1430 East Twenty-third street, had possible internal injuries and also is in a serious condition.

Alonzo Pickard, 31, of 926 Long Beach Boulevard, a negro, drove the car. He was held in the detention ward of General Hospital for driving an automobile while intoxicated. He and Sam Bailey, 38, of 1700 East Fifteenth street, also a negro, escaped with slight bruises. Two other passengers in the car were said by Deputy Sheriffs Daly, Daniels and Cook to have gotten away before the officers and ambulances arrived.

AUTO HITS WALK

Losing control of her automobile at the intersection of Brooklyn avenue and Mission Road early yesterday, Miss Norma Hurd, 25 years of age, of 1831 Bellevue avenue, drove into the side of a store building, wrecking the car and suffering painful injuries to herself and her companion, Burt Millard, [illegible] of El Monte, according to a report to the police. Both were badly cut by flying glass when the windshield was shattered as the car struck the building.

The second accident near Riverside occurred yesterday afternoon when the machine of J. F. Miller of Los Angeles overturned as Miller attempted to pass another car on the outskirts of Wineville, about [illegible] miles from Riverside. Miller's car struck sand at the side of the road, causing the accident. [illegible] N. Dewar, a passenger in the car, is in the Riverside Community Hospital, where little hope is held for her recovery.

Miller, N. Dewar and Mrs. A. [illegible] were treated in Riverside for cuts and bruises. The entire party was from Los Angeles.

Four persons were injured when a motorcycle carrying a passenger ran down two pedestrians at First and Evergreen streets.

The injured are: Curtis W. [illegible], 26 years of age, of 441 Stan-

(Continued on Page 2, Column 4)

CATALINA READ[illegible]

Long Beach Lodge Completes State Convention Op[illegible]

By a "Times" Staff C[illegible]

LONG BEACH, Sept. 7.—Final pl[illegible] thousand Elks of California at the 17th to 20th insts., have been comp[illegible] Elks, which will act as host to the [illegible] The entire program will be carried out on the island, all the hotels, bungalow villas and other [illegible] having been set aside for the four days for the antlered [illegible]. Reservations already made by various lodges throughout the State are in excess of the attendance at any previous State convention of the order, it was said here today.

SPEAKERS SCHEDULED

Final arrangements and details were worked out at Catalina Saturday by Edgar F. Davis, Past Exalted Ruler of the Long Beach lodge, who is chairman of the convention general committee, and J. Strachan, secretary of the general organization. Features of the opening of the convention on the night of Wednesday, the 17th, will be the addresses by Mayor Ray Clark of Long Beach, Exalted Ruler Clovis Cadieux, and William Wrigley, Jr., owner of Santa Catalina Island, or his representative.

ADDITIONAL FEATURES

Additional features of the program for the four days are as follows:

Thursday, September 18

9 a.m.—Golf contest continued.
9 a.m.—Trap shooting at the Avalon Beach Rifle Range, Avalon.
9:30 a.m.—Bowling contest at Long Beach Alleys, Long Beach.
10 a.m.—Convention opens at Strand Theater, President Edward R. Kirtland, presiding.
[illegible] will be taken on boat excursions to Seal Rocks and other points of interest.
2 p.m.—Baseball contest at the grounds for the California [illegible]

The Los Angeles Times

Vol. XLIII MONDAY MORNING, SEPTEMBER 8, 1924.—PART II. 16 PAGES. POPULATION [By the Federal Census—(1920)—576,673 / By the City Directory—(1923)—1,140,152]

ACCIDENTS KILL ONE, HURT MANY

Four May Die From Injuries in Crash Series

Youth Drives Auto Into Train and Meets Death

Truck Smashes Into Wall of Store Building

One person was killed and thirteen were injured, four probably fatally, in a series of motor accidents yesterday. Two of the accidents were collisions between automobiles and trains, a third was caused by a woman driving into a store building, and the fourth by the overturning of a car in the road as the driver attempted to avoid another machine.

Leslie Hutchins, 16 years of age, of 411 West Tenth street, Riverside, was killed and Arthur Hutchins, son of 113 Bandini street, Riverside, was probably fatally injured when Purdy's machine crashed into a passenger train standing at Eighth and Evergreen streets, Riverside, while going at the rate of speed. Hutchins died soon after being taken to Redlands Hospital in that city.

AUTO, TRAIN COLLIDE

Two men were injured critically in the collision between the automobile and the Santa Fe Limited, which occurred at the railway crossing at Twenty-sixth and Soto streets early yesterday. The automobile was carried 300 feet, the occupants were thrown out and the automobile demolished, according to the police report.

Albert J. Burns, 28 years of age, living at 1409 South Hill street, suffered a crushed chest and was the most seriously injured. Receiving Hospital doctors say he probably would die. Frank Lee, 40, of 1440 East Twenty-fourth street, had possible internal injuries and also is in a serious condition.

Jesse Pickard, 21, of 926 Long Beach boulevard, a negro, drove the car. He was held in the detention ward of General Hospital for driving an automobile while intoxicated. He and Sam Bailey, 28, of 1247 East Fifteenth street, also negro, escaped with slight injuries. Two other passengers in the car were said by Deputy Sheriffs Daniels and Cook to have driven away before the officers and ambulances arrived.

AUTO HITS WALK

Losing control of her automobile at the intersection of Brooklyn avenue and Mission Road early today, Miss Norma Hurd, 25 years of age, of 1831 Bellevue avenue, drove into the side of a store building, wrecking the car and suffering painful injuries to herself and companion, Burt Millard, of El Monte, according to a report to the police. Both were cut by flying glass when the windshield was shattered as the car struck the building.

An automobile accident near Riverside occurred yesterday afternoon when the machine of J. F. Miller of Los Angeles overturned as Miller attempted to pass another car on the outskirts of Wineville, about seven miles from Riverside. Miller lost control and struck the side of the road, causing the accident. J. H. Dewar, a passenger in the car in the Riverside Community Hospital, where little hope is held for his recovery.

Mr. H. Dewar and Mrs. A. Miller were treated in Riverside for cuts and bruises. The entire party were from Los Angeles.

Two persons were injured when a motorcycle carrying a passenger struck two pedestrians at First and Emerson streets.

Those injured are: Curtis W. [illegible] 18 years of age, of 441 Stan-

(Continued on Page 2, Column 4)

AGRICULTURISTS MAKING TOUR OF WEST

Party is Studying Co-operative Market Problems

Guests of Chamber of Commerce Committee

Left to right: C. E. Bradfute, A. C. Hardison, E. P. Taylor and A. R. Simpson.

C. E. BRADFUTE, national president of the American Farm Bureau Federation, accompanied by E. P. Taylor of the federation's department of organization, and A. R. Simpson, of the department of finance, were guests of the agricultural committee of the Chamber of Commerce at a luncheon yesterday at the Biltmore Hotel. Questions of interest to agriculturists were discussed.

With the federation officers was A. C. Hardison, president of the California Farm Bureau Federation, who has been accompanying them on a tour of the State.

The national officers, who maintain headquarters in Chicago, are attending a series of regional conferences, and are visiting various sections of the West in company with State officers of the federation. A week ago they arrived at Berkeley, and since that time have been touring in California. Saturday was spent at Santa Ana. From Los Angeles the party will go by automobile up the coast to Oakland.

The study of co-operative marketing problems is occupying much of the time of the party.

DOWNTOWN LIGHTS WILL SHINE AGAIN

Ban on Outdoor Displays and Signs is Taken Off; Others Remain in Force

The bright lights of Broadway are to come into their own again. Power Supervisor Butler has issued orders effective today which end the curtailment of outdoor sign and commercial display lighting and permit business and commercial houses throughout Southern California to display their wares under the electric light.

At the supervisor's office yesterday the new order was described as a probationary measure, based on the belief that the partial relaxation in the curtailment program will not be abused.

Other restrictions are not to be removed at present, the supervisor said, on present schedules for street lighting, power consumption, or domestic uses.

The new order has been made possible, according to Butler, because of the co-operation which has been shown by all power users in keeping within quotas laid down under the curtailment program. A sufficient supply of electricity now is available so that there is no further necessity of imposing a loss on business, he said, and the order is expected to remain in effect until the entire restriction is removed in November.

Butler, however, has placed a condition on the new move. "There are two contingencies under which the bars might have to be put up again," he declared. "One is a reaction to the order of today, which might lead to extravagance in the use of current. The other is that some disaster might happen to one of the large steam plants which are running at top capacity night and day. If one of

(Continued on Page 2, Column 3)

FINDING OF LOST TOTS DEMANDED

Churches Say Officers Lack Interest in Case of Missing Pair

Petitions demanding that the police and Sheriff take immediate action to solve the mystery of the disappearance of May and Nina Martin, were presented last night to the congregations at Angelus Temple, Temple Auditorium, Trinity Methodist Church and the various churches in the West Adams district. The preparation of the petitions followed a mass meeting yesterday afternoon at Calvary Methodist Church, Adams street and Cloverdale avenue, which was largely attended and at which the police and deputy sheriffs were criticised because of asserted lack of interest in the case.

The children, 12 and 9 years of age, are daughters of Mrs. Paul Buus, 2854 South Mansfield avenue, and vanished August 23. They were believed to have been kidnaped by some persons in a mystery automobile, which was seen to stop at the Buus home about 9 p.m., shortly before the children were missed. Screams heard coming from the direction of a slough eight blocks from their home, and toward which the car was pointed, were attributed to their effort to escape from the kidnapers. Detectives and deputy sheriffs investigated the case several days without discovering a clew.

After giving a general outline of the case, the petitions, addressed to the Chief of Police and Sheriff of the city and county, continue:

"We also demand that this action be actively continued until the mystery of the disappearance is solved. We are taking this action as the result of a motion unanimously adopted at a meeting at which it was emphasized that the people living near the home of the missing children feel that the officers of the law have not been as active in this case as they might have been and that more active work by them would solve the mystery with little delay.

"Similar disappearances of children may happen in any section of the city unless the persons responsible for this disappearance are located and held to answer to the law, and we as voters and taxpayers feel that we are entitled to your co-operation in every way in this case."

The father of the children is said to live at Hoquiam, Wash. He and their mother were divorced more than eight years ago. Police efforts to learn his whereabouts have had no result. He was said to have left Hoquiam some time before the disappearance of the children on an automobile trip.

QUIZ BEGUN IN OPENING NEW PAVING

Citizen's Complaint Leads Council to Seek Means to Penalize Utilities

Complaint having been received at the City Hall that the City Council's stern dictum, supported by ordinances, requiring utilities companies to install all underground work before new pavements are laid, had been violated at Ninth street and Wilton Place, President Workman of the City Council has begun an investigation into this case.

The complaint, which was from W. J. Roberts of 901 South Wilton Place said:

"Wilton Place between Wilshire Boulevard and Tenth street has just been paved. On August 10 the assessments became due and I paid my share, which amounted to $611.32. Today, (August 30) five men of the Southern California Gas Company have started in to tear a great gash in the new pavement at the corner of Ninth street. Is it not heart-rending, is it not criminal that such things should be allowed? But what can a private citizen do?"

The investigation at the City Hall showed that on January 22, the Southern California Gas Company and all other utilities corporations, including the city water and power and light departments, were notified that the ordinance of intention for the permanent paving of this street had been adopted, and were told to install all underground work. On April 2, the companies were again notified that the rough grading on Wilton Place had been completed.

(Continued on Page 2, Column 6)

CANYON EMBERS FLAME UP ANEW

High Wind Again Fans to Life San Gabriel Fire

Forty Recruits Sent to Aid Forces on Guard

Hope to Stop Blaze in Old Burned-Over Area

After lying dormant for two days the brush fire on the slopes of the San Gabriel Canyon watershed sprang into flames yesterday noon near O'Melveny's Camp, and last night was blazing briskly, sweeping across Roberts Canyon toward Fish Canyon, north of Azusa.

At 4 p.m. yesterday a crew of thirty men, in addition to the patrols which have been guarding the smouldering embers of last week's fire, were thrown into the fight by Federal rangers, and at midnight another contingent of forty men was sent to the fire line.

BURNING ON SOUTH LINE

The fire, which was brought to life by a high wind, was burning on the south line of the area which was swept last week, according to reports telephoned to Los Angeles last night.

A week ago yesterday saw the beginning of the most disastrous fire in years in the western division of the Angeles National Forest, when the carelessly thrown match of Andy Gunsalus set afire brush which burned over 12,000 acres and continued blazing for five days. The Monrovia and Sierra Madre watersheds were saved only by heroic efforts in building and maintaining an extensive firebreak over the crest of the mountains.

PLAN OF BATTLE

The fire fighters are centering their efforts on forcing the present fire into the burned-over area, thus pinching it out.

It is supposed that yesterday's fire began when smouldering sparks were fanned into flame. Patrols have been carefully watching the embers in an attempt to prevent a recurrence of the fire. Another smaller fire was extinguished Saturday in that region.

SITUATION IN NORTH SHOWING IMPROVEMENT

[BY A. P. NIGHT WIRE]

SAN FRANCISCO, Sept. 7.—A fire which started today in the Stanislaus National Forest burned over 300 acres before being brought under control, according to a report received here today by the United States Forest Service. It was checked at the edge of the grove of the Calaveras Big Trees.

The Dunbar fire in the Stanislaus Forest is still out of control, the Forest Service said, but is expected to be controlled tonight.

The Trinity National Forest was the heaviest sufferer last week, according to the Forest Service. More than seventy fires were started in the Trinity Forest by one electrical storm. Two lightning fires in the forest still are out of bounds and about 500 men are fighting them.

VETERANS OF SPANISH WAR TO HAVE SMOKER

According to announcement yesterday by W Seidmore, entertainment director for the Roosevelt camp of the Spanish-American War Veterans, a stag-smoker is to be held in the Forresters' Hall at Tenth and Olive streets tonight. There will be no admission fee.

Comedians and dancers are to appear at the affair. It was stated Russell Simpson, cowboy character actor is scheduled to be the chief spokesman of the evening. The program commences at 8 p.m.

CENTENARIAN WORRIES AT LAST

Party Forbidden on 102nd Birthday

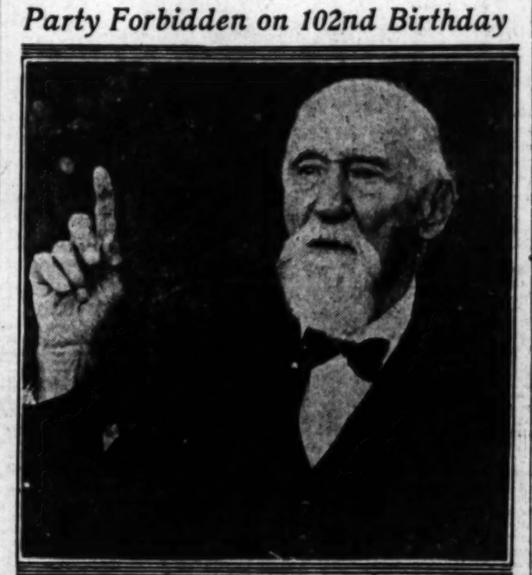

"Never Smoked, Don't Propose to Start when Nearly 102"

WORRY has overtaken ex-Senator Cornelius Cole for the first time in his eventful life of almost 102 years. He is afraid the usual reception to his friends on his birthday, the 17th inst., will have to be foregone this year.

The reason for this is that the grand old man, who came to California in a covered wagon in 1848, who was a member of the Thirty-eighth "Abolition" Congress and who heard Lincoln make his Gettysburg address, is just recovering from a serious illness. For many weeks he has been under the care of two trained nurses at his home, 6121 Lexington avenue. Apparently he has conquered the influenza infection which attacked him in March. His doctor says he is on the mend, but he must avoid excitement.

Yesterday ex-Senator Cole was able to see an interviewer only a few minutes. He told with difficulty his fear that he will be too weak to see his friends on the 17th inst., as has been his custom. Members of his family stated he worries about this very much. And his ability not to worry has been given by the ex-Senator as the recipe for his longevity ever since his age began to attract general attention.

While posing for photographs yesterday ex-Senator Cole was asked to smoke a cigar. "I have never smoked in my life," he said, "and I don't propose to start so near my one hundred and second birthday."

Although their father still hopes he may be allowed by his doctor to see his friends on the 17th inst., the daughters of ex-Senator Cole have asked that there be no visitors on that day. They state that he ex-Senator's extreme weakness will make it necessary for even members of the family to pay their respects at different times on his one hundred and second birthday. A trained nurse is still retained to care for the sick man.

On his last birthday ex-Senator Cole still maintained a law office, though he frequented it rarely. He greeted many friends at his home on September 17 and was declared to be in fine condition. But last February he became ill and was attacked the following month by influenza. His recovery has been slow.

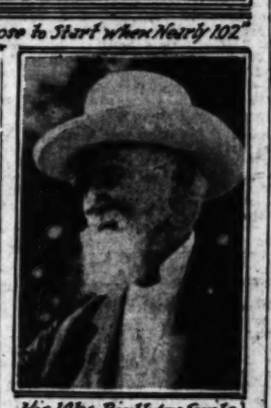

His 101st Birthday Smile

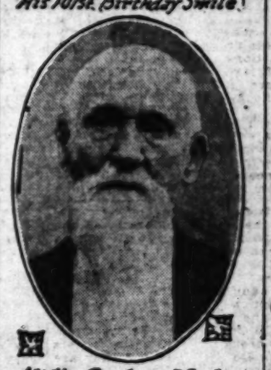

At the Century Mark

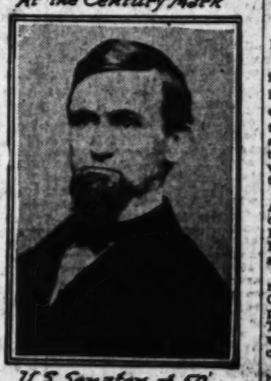

U. S. Senator at 50

Ex-Senator Cornelius Cole

DIES IN CRASH OF SPEED BOAT

Long Beach Man Killed and Three Others Hurt

Craft Hurled on Jetty When Caught by Breakers

Victim Flung Into Ocean and Rescue Efforts Fail

By a "Times" Staff Correspondent

LONG BEACH, Sept. 7.—Eugene Brown, 25 years of age, local circulation manager for various Los Angeles newspapers, lost his life here shortly before noon today when he was thrown from a speed boat near the harbor jetties. The craft, which became caught in the breakers too close to shore, was thrown against the abutting rocks of the jettiest and the impact threw Brown from the stern seat. Three other occupants of the boat were badly bruised and cut by glass from the broken windshield.

All were attended at Seaside Hospital. The injured are Irvin Marker, 340 Ora Court, badly bruised; Robert Elberton, 2100 East Ocean avenue, bruised and cut by flying glass; Albert Dagselman, badly bruised.

SEEK TO SAVE HIM

According to witnesses, the speed boat, jointly owned by Brown and Dagselman, was speeding west from the Pine-avenue pier toward the harbor entrance. The pilot, endeavoring to make a turn at high speed, swung close to shore into the heavy breakers. The latter made the boat unmanageable for a time and before its direction could be controlled, the speedy craft was thrown against the jetty rocks.

Brown was sitting in the stern sheets and when he was hurtled overboard others in the boat threw him a life line, which he failed to catch. The boat was turned and driven back to where Brown was struggling in the water but a heavy breaker lifted the light craft and hurled it on the swimming man. He sank and was not seen again.

Brown lived at 3226 Elm avenue, and is survived by his wife and two small children. He was known here in the newspaper field, having started when he was 12, as a newsboy. He worked his way up through the ranks until he became local agent for a Los Angeles newspaper.

BOAT SUFFERS

Recently he severed his connections with newspaper work to devote his time to oil interests and the operation and management of the speed boat, which was engaged in giving visitors to this city thrill rides on the ocean.

The boat was badly damaged in the crash against the jetty rocks, the upper structure, windshield and other fittings being wrecked. The hull is said not to be impaired.

Officer Slays Theft Suspect; Holds Another

By a "Times" Staff Correspondent

PASADENA, Sept. 7.—Surprising two men attempting to break into a warehouse in the southeastern part of the city tonight, Patrolman Harold W. Potter shot and fatally wounded one and captured the second. The officer fired when the pair refused to hold up their hands, he reported.

The dead man was identified as Albert I. Tanner, 29 years of age, of 74 North Parkwood avenue, Pasadena. He died at the Pacific Hospital, Los Angeles one hour after he was shot.

The second man, who gave his name as Bernard Black, 715 North Catalina street, Pasadena, is reported to have admitted he and Tanner intended to burglarize the warehouse. Black is held on a charge of burglary.

Officer Potter was walking his beat when he noticed the men working on the warehouse door, he declared.

CATALINA READY FOR ELKS

Long Beach Lodge Completes Plans for Reception of State Convention Opening 17th Inst.

By a "Times" Staff Correspondent

LONG BEACH, Sept. 7.—Final plans for the welcoming of several thousand Elks of California at the State convention at Catalina, opening on 16th inst., have been completed by the Long Beach Lodge of Elks which will act as host to the visitors.

While the program will be carried on the island, all the hotels, bungalow villas and other [illegible] have been set aside for [illegible] days for the antlered [illegible]. Reservations already made [illegible] lodges throughout the [illegible] in excess of the attendance at our previous State convention, it was said here [illegible] the order, it was said here

EVENTS SCHEDULED

The arrangements and details were worked out at Catalina Saturday by Edgar F. Davis, Past Exalted Ruler of the Long Beach Lodge, who is chairman of the [illegible] general committee, and [illegible] secretary of the [illegible] Association. Features of the program of the convention on Tuesday, Wednesday, the 17th and 18th, the addresses by Mayor [illegible] of Long Beach, Exalted Ruler Gloria Cadieux, and [illegible] William Wrigley, Jr., owner of the Catalina Island, or his [illegible]

SPECIAL FEATURES

Special features of the program for the four days are as follows:

Monday, September 15

Golf contest continued.

Trap shooting at the Clay Pigeon Rifle Range, Avalon.

Bowling contest at the Avalon Bowling Alleys. Long [illegible]

Grand Convention opens at the Avalon Theater, President [illegible] Kirtland, presiding.

Band concert on boat excursion to Seal Rocks and other points of interest.

Golf and baseball contest at Catalina for the California

Elks State Association championship.

7 p.m.—Ritualistic contest in the Forester's lodge room. State Association Cup to be presented the winner.

7:30 p.m.—Band concert by the Catalina Island Marine Band.

9 p.m.—Dancing at the Sugar Loaf Casino and the Avalon Pavilion.

Friday, September 19

8 a.m.—Golf contest continued.

9 a.m.—Trap shoot tournament continued at Pebbly Beach range.

10 a.m.—Convention session.

1:30 p.m.—Drill contest at the baseball field.

3 p.m.—Band contest at open-air theater.

8 p.m.—Annual high jinks entertainment at open-air theater under the direction of State Association Jinks Committee, Edward Culen, chairman.

Presentation of trophies to winners of events by President Howard B. Kirtland.

Midnight barbecue at the Catalina Country Club, prepared by Jose Romero, Southern California chef. Fish bake, barbecued mountain sheep from the Catalina Mountains. Entertainment by John Stevens McGroarty's Mission Play dancers.

Saturday, September 20

8 a.m.—Golf finals at the Catalina Golf Club.

10 a.m.—Convention called to order by President Howard B. Kirtland.

2 p.m.—Grand parade of delegates, bands, drill teams. Parade to form at the baseball field.

7:30 p.m.—Band concert by Catalina Marine Band.

9 a.m.—Grand ball at Catalina Pavilion. Dancing at Sugar Loaf Casino.

NEW REBELLION IN KLAN

More Than 25 Per Cent of Inglewood Body Revolt and Reorganize; Flay Invisible Empire

The latest development in the Ku Klux Klan split in California came to light yesterday when it became known that the Inglewood Klan, known as Ned Mosher Klan No. 1, has had a rebellion of its own and that more than 25 per cent of its members have bolted the hooded organization and formed an order of their own.

The organization formed by the Inglewood insurgents is known as the Reformed Order of Klansmen. Two former officers of the Inglewood Klan, Lloyd S. Sanderson, Klailiff, or vice-president, and A. H. Van de Mark, who was Klokard, or instructor, were among the first men to leave the New Mosher Klan, both admitted yesterday.

FLAY EMPIRE

A bitter denunciation of the Invisible Empire and its officers was indorsed by the men who entered the new organization. The formal charges against the Klan made by the former Klansmen of Inglewood include accusations of despotism, graft and un-Americanism.

The document indorsed by the insurgent Klansmen contains the following paragraphs:

"We charge that the present system of Kleagles has bred graft and corruption and the unauthorized assumption of power by these Kleagles, whereby the rights of individual Klansmen have been trampled under foot and whereby men have been defrauded and Klans betrayed by men whom Kleagles have admitted to membership whose admission was purely a matter of financial gain to Kleagles."

After charging that the present constitution of the Klan was deliberately formed for the purpose of enabling the Imperial Wizard to usurp the authority of the Klansmen and to further the selfish ambition of one man, the declaration of principles adopted by the Inglewood men reads:

"We charge that the first paragraph of the first oath of allegiance to the Klan is un-American and that no true American can intelligently abide by same."

The paragraph in question pledges the Klansmen to an unconstitutional submission to all orders and regulations of the Imperial Wizard "which now exist or may hereafter be enacted."

MEETS IN HAWTHORNE

The new organization has been meeting in Hawthorne. Some of the most prominent Inglewood Klansmen are said to belong to the insurgent body.

E. A. Wilson, Exalted Cyclops of the Inglewood Klan, could not be reached for his version of the uprising. From other sources it was learned that he and Imperial Representative G. W. Price, head of the Klan in California, have stated that the Inglewood rebellion did not amount to much and that the Klan was not endangered by the rebellion.

The big break in the Inglewood Klan came about two weeks before several hundred members of Klan No. 2 walked out of the meeting at the Walker Auditorium and have rallied around Tom Lewis, formerly Exalted Cyclops of No. 2.

Woolwine Still Gains in Health, Physicians Say

Thomas Lee Woolwine, former District Attorney of Los Angeles county, who returned to this city from Paris last Thursday, yesterday was reported still improving at the sanatorium where he is resting. The physical condition of Mr. Woolwine has improved considerably since his arrival in Los Angeles, it was stated. He is being attended by Dr. Louis Weber and Dr. Donald J. Frick, local physicians. Dr. L. Jube, the Paris physician who accompanied the Woolwine party from Paris, left here yesterday for France.

LOST MAN IS SOUGHT IN CANYON

Searchers Fear Angeleno Sportsman May Have Fallen From Trail

A rescue party headed by Henry Kensey, division superintendent of the Los Angeles Aqueduct at Mojave, left Mojave yesterday morning for Pine Tree Canyon in an effort to locate an unnamed sportsman who became lost in the canyon about sixty hours earlier. Word of the disappearance was brought into Mojave late Saturday night by rangers of the district.

It is feared the man, said to be a Los Angeles sportsman, fell from one of the many steep trails of the canyon to his death. Two companions of the missing man have been searching for his body for more than two days.

CARTER RITES TODAY

Times Staff Member's Son Victim of Accidental Shooting

Funeral services for Edsel Carter will be conducted at 3:30 p.m. today at St. Thomas's Church, Hollywood Boulevard and Gardner Junction, followed by burial at Forest Lawn Cemetery.

Mr. Carter, who was 19 years of age, was the son of James S. Carter, telegraph editor of The Times. He died Friday from an accidental rifle wound.

FREE EVENING SCHOOL

Classes in bookkeeping, typewriting, shorthand, modern languages, art, law, public speaking, physical training and many others are offered at Hollywood Evening High School. The classes are free. Instruction is given from 7 to 9 p.m., five nights a week. Information may be obtained from telephone HOlly 5290.

TODAY'S BIBLE TEXT

BLESSED ARE THE PURE IN HEART; FOR THEY SHALL SEE GOD.—Matt. v:8.

BRYAN ASSAILS DARWINISM

"Is the Bible True?"—Text for Addresses Made to Huge Crowds at Angelus Temple, Yesterday

People packed the Angelus Temple, which seats more than 5300 persons, to hear William Jennings Bryan yesterday afternoon answer the inquiry "Is the Bible True." About two-thirds of the auditorium was filled at a second address by Mr. Bryan for those that could not get into the temple at the regular program. The address also was broadcast.

It was an evidence of the interest in old-time religion, for Mr. Bryan preached orthodoxy, and praised Aimee Semple McPherson, pastor of the temple, for so doing.

ATHEISM TEACHERS

"If all ministers believed as she does they would have larger congregations," said Mr. Bryan, who declared that a minister who ceases to believe in the Bible should leave the pulpit. He also attacked schoolmen who preach atheism, going at some length into his argument against the Darwinian theory. Mr. Bryan held that a man has the right to believe what he pleases and to voice his belief, but that no professor has a right to teach what the people, who pay the taxes that support him, do not believe.

"A man from Europe comes over here to teach," he illustrated, "and he teaches in the classroom that the best form of government is a monarchy; that a republic is all wrong. He would only last as long as it would take the children to get home. Now he has a right to believe in a monarchy and to say he does, but he has no right to teach what the people that pay

The Republican and Democratic platforms at the coming elections, the speeches of the candidates and the minority reports on platforms, all have dodged the real issue in this country, said Mr. Bryan. The real issue, he said, is crime.

"The platforms do not promise to stop crime or sin," he said. "If the preachers can carry out their program there will be no killing or stealing. All of our churches rest on the Bible, and the question 'Is the Bible true or false?' is the greatest question in the world. The Bible gives us our only conception of God. All that will go if the Bible goes. Society rests on morals, morals rest on religion, religion rests on God. If there is no God we wait in vain for the coming of a universal brotherhood which is the only rainbow in the sky. Better than let the Bible go, let all the man-made books in the world go; leave the Bible and we will build again on it.

ORIGINAL SOURCES

"We let the atheists ask all the questions. They first ask, 'Where do you begin,' and we answer, 'We begin at the beginning.' Then we ask, 'Where do you begin?' And they say they begin at the nebu-

(Continued on Page 2, Column 6)

Lived Two Seas

A man who talked of the impossibility of making bricks without straw, never saw an ice-cream soda.—[Boston Transcript.

FLORISTS
HOWARD & SMITH
Floral Offerings
FUNERAL DESIGNS OUR SPECIALTY
ROSES AND OLIVE BRANCHES
PHONE THESE TWO

CATHOLICS WELCOMED GOVERNOR OF IOWA

PILGRIMS OF ROMAN CHURCH GUIDED BY EXECUTIVE IN DES MOINES MEETING

[BY A. P. NIGHT WIRE]

DES MOINES (Iowa) Sept. 7.—[illegible] the "illustrious record of [illegible] Catholic patriotism" and [illegible] peace those who foment [illegible] strife and intolerence. Gov. [illegible] Kendall of Iowa in an address here today, welcomed the [illegible] and members of the National Conference of Catholic [illegible] to this State.

"It is inconceivable that any [illegible] intelligence can entertain the [illegible]," Gov. Kendall said, "that [illegible] are in collusion to subvert the government to the [illegible] at Rome.

"They contributed to establish [illegible] and their best blood at [illegible] every crimean battlefield of [illegible] revolution. Equally with the [illegible] tants they precipitated the [illegible] upheaval and equally with [illegible] they vindicated the American [illegible] in the ensuing conflict.

"The propositions I believe to be [illegible] to the permanence of [illegible] mental to the permanence of [illegible] government. First, that one is [illegible] olic or a Protestant is no valid [illegible] son for favoring him by pre- [illegible] ent. Second that one is a [illegible] lic or Protestant is no valid [illegible] for excluding him from pre- [illegible] at."

PETITE ARTIST WEAVES SPELL

Enchants Radio Audience by Versatile Renditions

Antoinette Friend Sings and Dances Like Nymph

Other Old Friends Help to Entertain KHJ Fans

BY CLAIRE FORBES CRANE

One of our original fairy godmothers, the Paul G. Hoffman Company, presented the program at KHJ last evening. The artists were Elsie Manion, violinist; Antoinette Friend, singer and dancer; M. Anthony Linden, flutist; Gladys Blackwell Pickering, soprano; Jose Arias, guitar; Paul Adams, singer; Samuel Hinds, monologist, and Claire Forbes Crane, pianist.

Occasionally one encounters an artist who cannot be labeled and pigeon-holed as strictly violinist, singer or dancer. These versatile beings seem capable of turning from one art expression to the other with equal ease. We are sorry to say that this ability to live vividly is an attribute usually of the feminine nature rather than the masculine.

ENCHANTS AUDIENCE

Last night Antoinette Friend, slender and petite—black hair—black eyes—like mountain pools—and a mouth of flame, wrapped the radio family around her little finger.

We cannot recall exactly what she did do. One moment she sang entrancing little Spanish songs, while Jose Arias accompanied her on the guitar in true Old World fashion. The next instant she would take her violin and play some lilting Mexican folk song with a skill which many a famous artist might well have envied her. As a grand finale she danced a wild Latin dance and the rhythm and sparkle of her castanets stimulated even her unseen audience. The only thing we could not broadcast was the grace of her lithe figure and the flash of her smile.

Elsie Manion, who always leaves a pleasant memory with the radio family, played two violin solos last night with refreshingly perfect intonation and charm of manner. The human canary of KHJ gave a short group of request numbers including the "Last Rose of Summer" in the rendition of which the remembrance of Patti grows dim.

DISTINGUISHED GUEST

Our studio had as a guest on the program, M. Anthony Linden, first flute of the San Francisco Orchestra, and a distinguished conductor. Mr. Linden more than justified the splendid things which the critics have said regarding him. Last night he played an unaccompanied number, "Shepherd's Call," by Debussy, with a purity of tone and a subtle understanding of the capabilities of his instrument, which brought out every phrase like the work of an exquisite bas relief.

Samuel Hinds is a dear friend, whose voice has been too long absent from the air. What great art it is to be able to tell stories with the consummate ease of Mr. Hinds. Needless to say, he was deluged last evening with requests and retold his "Bottle Story."

Knowing that a large portion of our family feel cheated unless they hear some old-fashioned songs, Paul Adams did the honors for the evening and left everybody happy.

Character Songster Returns to Amuse KHJ Fans

Arthur Raymond Hill, tenor — Irene Martin, pianist

The Rendezvous Trio

Mystic Hawaiian Melodies Swell Forth Into Radioland

City is Buying Fleet of Autos and Six Trucks

The average man considers and consults and debates with himself for weeks and months before deciding to purchase another automobile or motor truck for his business. Not so the City Council. Automobiles and trucks are purchased weekly by the City Council—with the taxpayers' money. The City Council now is purchasing fifty-one automobiles for the police department, while the engineering department has just asked for six dump trucks, to cost $3000 each, and $18,900 for the employment of drivers for the machines. The trucks are needed, the City Engineer said, on account of the necessity of abandoning the city rubbish dump at Sixty-eighth street and Eighth avenue and the future dumping of rubbish at the dump at Ninth street, thus making necessary a longer haul than at present. Hence, the need, the City Engineer said, for more trucks.

COLLEGE ANNOUNCES COURSES IN TEACHING

Students and teachers who wish to meet requirements of the State Board of Education will be able to obtain necessary credit in late afternoon and evening courses to be offered this fall by Metropolitan College, University of Southern California, in the Transportation Building at Seventh and Los Angeles streets. The fall quarter commences the 22nd inst.

Prof. Martin J. Stormand, Ph. D., will conduct a course in organization and technique of teaching with special reference to English and the social sciences. This course is intended especially for candidates for either the elementary or junior high school teachers' credentials. The class will meet Tuesdays at 4 o'clock, beginning the 23rd inst.

Prof. Stormand will also conduct a course in principles of elementary education required of all candidates for the Elementary Teacher's Certificate. Classes meet Tuesday evenings at 7 o'clock, beginning the 23rd inst.

Prof. Albert S. Raubenheimer, Ph. D., will conduct a course in educational psychology, designed for students who have had no previous training in educational psychology; classes to meet Tuesdays at 7 o'clock. Prof. Raubenheimer will also teach a class in educational tests and measurements, Wednesdays at 4 o'clock.

BRIGHT LIGHTS TO SHINE AGAIN

(Continued from First Page)

these steam plants breaks down it would set us back to where we were in June and the most rigid restrictions would have to be imposed again."

Good news also came from the supervisor in the announcement that the present order is what he terms "the beginning of the end of the emergency."

"I felt it my duty to give relief at the earliest possible moment," he said, in granting this leeway to business houses. "I believe that domestic and other consumers will continue their economies for the short time remaining in order that the general prosperity may be stimulated by taking a burden from commercial concerns. Agricultural and manufacturing industries already have been assisted in keeping their losses at the minimum."

JUDGE TO SAN DIEGO

James Will Hold Court There And Go to New York Later

Federal Judge James left yesterday for San Diego where he will hold court during the next ten days or two weeks. Russell Graham, Assistant United States Attorney, will have charge of the prosecution of the government's cases to be tried during that time.

Judge James expects to try criminal cases in Los Angeles the last week of this month. Early in October he will go to New York City where he will hold court for the Southern District of New York during that month. He was designated to do that work by Chief Justice Taft.

MacARTHUR ASKS AID OF OLD-TIMERS

Former Service Men at Fort Urged to Fill Ranks in Defense Day Parade

Officers of Fort MacArthur, United States Army artillery post in the Harbor District, have announced that arrangements are being made for the annual Fort MacArthur Reunion Day, to be held at the fort the 13th inst. Each year hundreds of former service men who some time in their service were stationed at Fort MacArthur join in the reunion jollication of the Harbor fortification forces.

To lend particular significance to the 1924 reunion, officers in charge have issued an urgent invitation to all veterans to turn out on National Defense Test Day in the Coliseum at Los Angeles and fill the ranks of the present regular forces at the fort in order to swell the strength of the garrison for the day.

Under command of Maj. George Ruhlen, these troops will lead the military Defense-Day parade into the Coliseum and the defense-test strength of the artillery forces will be measured in reports to the War Department on the number of one-day volunteers who march with the unit on this day.

The Coast Artillery Corps forces of Fort MacArthur will rendezvoux 1:30 p.m. in the rear of the State Building in Exposition Park.

EX-GOV. STEPHENS IS SPEAKER FOR VENICE

By a "Times" Staff Correspondent

VENICE, Sept. 7.—Further arrangements for the observance of National Defense Test Day in Venice have been made public by Dr. Joseph Saylin, past commander of the Venice-of-America post of the American Legion and a member of the committee in charge of preparations. The committee thus far has obtained the services of former Gov. Stephens, who now resides in the Bay District, as principal speaker. Maj. Partridge and numerous four-minute men of war days also will be on hand for short addresses.

All eligible citizens are asked to report on the grounds of the Martha Washington School by 12:30 o'clock to be assigned to their places in the grand parade. The tentative route for the parade will take the line of march along Washington Boulevard to Brooks, to the Ocean Front, and up to promenade to Windward avenue where the speakers' platform has been erected. Several bands will participate in the program.

The celebration for Santa Monica is being arranged by a committee headed by Commissioner Heiton and Cliff Henderson. A mass meeting in the municipal auditorium and several appropriate speeches with music will mark the observance.

ACCIDENTS KILL ONE, HURT MANY

(Continued from First Page)

ford avenue, driver of the motorcycle; Thomas Bramel, 21, same address, his passenger, and Ed Gardner, 43, 112 Rivera street, and Bertha Davis, 24, both negroes. Cross received a broken jaw; Thomas and Gardner severe lacerations, and the Davis woman a broken leg. All were treated at the Receiving Hospital.

Gardner Single Control Radio Set

Installed complete with 3 head sets, $39; four head sets, $40; six head sets, $50. No tubes, no batteries, no fuss, no interference.

Gardner Laboratories

811 E. 9th St. MAin 8305.

TEST DAY UNIT LEADERS GIVEN

List Revealed for Benefit of Defense Marchers

Those Entering Parade May Select Organizations

Volunteers Will Gather at Exposition Park

Widespread interest in the local units of the Organized Reserves and numerous calls upon headquarters by veterans and volunteers who seek assignment to march with special units of their own choice on Defense Test Day next Friday prompted the Citizens' Defense Test Day Committee to make public the names and addresses of unit commanders. The volunteers are requested to appear at Exposition Park at 1:30 p.m. and prior to Friday full information on the assembly point of each unit will be published.

To permit volunteers who seek more definite contact, and who are interested in these units, the following list was announced by the committee:

Three Hundred and Forty-eighth Service Company, Capt. Marvel M. Fish, 5040 Harper, street, Hollywood.

Three Hundred and Fiftieth Motor Transport Company, Capt. Bernard C. Dunham, 1810 West Forty-second street, Los Angeles.

Four Hundred and Twenty-fourth Motor Transport Company, Capt. Ralph L. Pedgrove, 210 South Bonnie Brae street, Los Angeles.

Four Hundred and Twenty-eighth Motor Transport Company, Capt. Maxwell H. Mallory, box 464, Redondo Beach.

Eight Hundred and Sixty-eighth Motor Transport Company, Lieut. A. T. Schubert, Wilton Hardware and Metal Company, Los Angeles.

Five Hundred and Sixty-eighth Motor Transport Company, Lieut. H. L. Whiteaker, box 1003, Van Nuys.

MOTOR TRANSPORT

Eight Hundred and Seventieth Motor Transport Company, Lieut. George E. Lewis, 1295 North Virgil street, Los Angeles.

Eight Hundred and Seventy-first Motor Transport Company, Lieut. Frank Williams, box 33, Arcadia Station, Los Angeles.

Eight Hundred and Seventy-third Motor Transport Company, Lieut. Paul B. Comstock, 1421 Alessandro street, Los Angeles.

Eight Hundred and Seventy-fourth Motor Transport Company, Lieut. W. A. McAllister, Bank of Italy, Los Angeles.

Five Hundred and Seventh Motor Repair Section, Lieut. Alvin A. Owens, 1307 Main street, Pasadena.

Five Hundred Third Motor Repair Section, Lieut. G. C. Hamilton, 71 Valley street, Pasadena.

Five Hundred Fourth Motor Repair Section, Lieut. R. Bell, 1323 Franklin avenue.

Four Hundred Seventy-eighth Squadron, Air Service, Capt. William A. Frye, 720 East Third street, Long Beach.

Headquarters, Three Hundred Twenty-ninth Group, Observation Air Service, Lieut.-Col. Fred J. Martel, 318 Security Building.

Three Hundred Seventy-fourth Service Squadron, Air Service, Lieut. R. V. Wantland, 105 St. Andrews Place.

Five Hundred Thirteenth Squadron, Air Service, Lieut. Frederick A. Strong, 2222 New Orleans street.

Three Hundred and Ninth Military Police Battalion, Maj. Henry A. Cousens, 925 West Thirty-sixth street.

MILITARY POLICE

Company A, Three Hundred Ninth Military Police, Capt. Lawrence R. MacDonald, 455 East Adams street.

Company B, Three Hundred Ninth Military Police, Capt. Lewis P. Darby, 1820 South Berendo street.

Headquarters, Three Hundred Forty-ninth Engineers, Regiment, Col. C. C. Mower, 812 North Wilcox avenue, Alhambra.

Headquarters and Service Company, Three Hundred Forty-ninth Engineers, Capt. Ralph E. Hanson, 2520 South Cochran.

Headquarters, First Battalion, Three Hundred Forty-ninth Engineers, Maj. Ira F. Pengilly, 2114 East Ninth street.

Company A, Capt. Ervin H. Clausen, 3080 Rhoda avenue, Eagle Rock.

Company B, Capt. A. M. Engel, 928 Fifth avenue.

Company F, Second Battalion, Capt. Harris M. Whiting, 908 East Los street, Huntington Park.

Three Hundred Fifty-seventh Observation Squadron, Air Service, Lieut. James T. Barnett, 2043 Dracena Drive.

Headquarters, Three Hundred Fifty-fourth Balloon Group, Air Service, Capt. Harold B. Read, Van Nuys Building.

Three Hundred Fifty-fifth Balloon Company, Capt. E. T. Ferguson, 1634 El Centro street.

Three Hundred Forty-fifth Balloon Service Company, Capt. M. H. Franklin, 1317 Alvarado street.

Three Hundred Sixty-eighth Photo Section, Lieut. Charles A. Marshall, 6077 Selma avenue.

Headquarters, Ambulance Battalion, Three Hundred Forty-ninth Medical Regiment, Maj. Frank B. Whitmore, 1450 North Marengo, Pasadena.

Four Hundred Twenty-seventh Company, Capt. N. F. McKee, 8788 Highland street, Eagle Rock.

Band Section, Hospital Battalion, Three Hundred and Forty-ninth Medical Regiment, Maj. Jere G. Lynch, 514 Merchants National Bank Building.

Four Hundred and Twenty-seventh Hospital Company, Maj. Charles B. Adams, 18 Dudley Building, Venice.

Headquarters, Sixty-ninth Wagon Train, Maj. Oscar Hine, 1330 South Olive street.

Three Hundred and Ninety-fifth Wagon Company, Capt. H. E. Hawkins, Security National Bank Building, Pasadena.

Headquarters and Headquarters Detail, Three Hundred and Forty-fourth Medical Reserve Battalion, Maj. R. M. Charlton, 1440 West Forty-ninth street.

Company A, Capt. Elmer N. Holmecke, 5846½ Florence avenue, Lankershim.

FIRST SQUADRON

Company B, Second Lieutenant C. P. Sadler, 5807 South Normandie avenue.

Headquarters and Headquarters Detail, First Squadron, Three Hundred and Twenty-third Cavalry, Maj. William R. Cooper, R.F.D. No. 1, box 139, Inglewood.

Battery B, Three Hundred and Ninth Observation Battalion, Field Artillery, Lieut. M. M. Wahanan, 1237 Windsor Boulevard.

Headquarters, Four Hundred and Fourteenth Field Artillery, Col. Benjamin H. Whitaker, 108 East Amerige street, Fullerton.

Headquarters Battery, Four Hundred and Fourteenth Field Artillery, First Lieut. Henry E. Elder, 818 Story Building.

Service Battalion, Four Hundred and Fourteenth Field Artillery, First Lieut. Ray E. Eller, 717 Lowe's State Theater Building.

Headquarters First Battalion, Four Hundred and Fourteenth Field Artillery, Maj. William E. Douglas, 139 East Avenue 64.

Battalion A, Capt. Robert B. Gray, 1422 South St. Andrews Place.

Battalion B, Capt. Walter M. Long, 1634 El Centro street, Hollywood.

Combat Train First Battalion, Four Hundred and Fourteenth Field Artillery, First Lieut. William C. Warfield, 618 South Coronado street.

Three Hundred and Thirty-eighth Second A. S. Lieut. Frank R. Elliott, 1260 Georgia street.

Four Hundred Forty-eighth Medical Section, First Lieut. A. V. Hislop, 1613 Edgemont, Hollywood.

Headquarters and Headquarters Detachment Three Hundred Forty-second Medical Reserve Battalion, Maj. L. D. Collins, 1183 Avoca avenue, Pasadena.

Company A, Three Hundred Forty-second Medical Regiment Battalion, Capt. Charles L. Stokes, Union Oil Refinery, Wilmington.

Signal Corps, Ninety-first Division, Capt. James C. Perry, 2078 Percy street.

Headquarters, Two Hundred Eighty-second Brigade, Ninety-first Division, Lieut.-Col. J. W. Ralphson, 914 Merchants' National Bank Building.

Headquarters Company One Hundred Eighty-second Infantry Brigade, First Lieut. Lloyd R. Cole, 981 South Hobart Boulevard.

Headquarters, Three Hundred Forty-fourth Infantry Regiment, Col. Dwight M. Green, 709 Merch-Strong Building.

Headquarters Company, Three Hundred Sixty-fourth Infantry, Capt. Burge Purnell, San Gabriel.

Howitzer Company, Three Hundred Sixty-fourth Infantry, Capt. William R. Bourdon, 4345 Prospect avenue.

Headquarters, Three Hundred Forty-seventh Artillery Regiment, Lieut.-Col. Thomas H. Jennings, 140 West Green street, Inglewood.

HEADQUARTERS BATTERY

Headquarters Battery, First Lieut. Karl J. Fride, 704 South Hill street.

Service Battery, First Lieut. Harold H. Davidson, 190 West Grand avenue, Altadena.

Headquarters First Battalion, Three Hundred Forty-seventh Field Artillery, Maj. Harold E. Hightower, 838 East Lemon street, Monrovia.

Combat Train, First Battalion, Capt. Wilfred R. Dodsworth, 1127 Second street, Santa Monica.

Battery A, Capt. Orson L. Hartz, Whittier National Bank, Whittier.

Battery B, Capt. Charles B. Fraley, 1140 Queen Anne Place.

Battery C, Capt. John V. Chellis, 911 Bank of Italy Building.

Headquarters Three Hundred Sixteenth Engineers Regiment, Combat, Col. George H. Canfield, Bank of Italy Building, Oakland.

Headquarters and Service Company, Capt. Walter L. Dumas, 1615 South Wilton Place.

Headquarters First Battalion, Maj. William S. Post, 840 Crenshaw Boulevard.

Company A, Capt. Arthur F. Bridge, 6122 Clinton street.

Company B, Capt. Roy G. Mead, 3442 Longwood avenue.

Company C, Capt. Gaspe K. Ketchum, 816 North Magnolia avenue, Burbank.

Headquarters Medical Battalion, Three Hundred Sixteenth Medical Regiment, Lieut.-Col. Harry X. Cline, 715 Hollingsworth Building.

HOSPITAL COMPANY

Three Hundred Forty-sixth Hospital Company, Maj. Bert J. Wyatt, 615 Pacific Finance Building.

Three Hundred Forty-seventh Hospital Company, Lieut.-Col. Joseph G. Evans, 241 South Barranca street.

Three Hundred Forty-eighth Hospital Company, Maj. Marshall A. Walborn, 456½ South Alvarado street.

Three Hundred Sixteenth Medical Supply Section, Lieut. Elmer E. Jones, 1616 Bank street, Pasadena.

Veterinary Company, Three Hundred Sixteenth Medical Regiment, Capt. Ralph M. Ball, 3009 E. Colorado, Pasadena.

Three Hundred Sixty-first Military Tactics Company, First Lieutenant Lloyd M. Smith, 9030 Beverly Drive, Beverly Hills.

Three Hundred Sixty-second Military Tactics Company, First Lieutenant Leland S. Reeves, 526 North Gower street.

Three Hundred and Thirty-second M. R. Section, First Lieutenant William M. Gerhard, 1014 Garfield avenue, Pasadena.

Company C, Three Hundred and Forty-fourth M. R. Battalion, Capt. William M. Burns, 1429 East Sixty-third street.

Headquarters Second Battalion, Four Hundred and Fourteenth Field Artillery, Maj. C. E. Nonemberg, 1751 Huntington Road.

Headquarters Battery Four Hundred and Fourteenth Field Artillery, First Battalion, First Lieutenant Earl F. Wight, 1586 West Sixth.

Battalion C, First Lieutenant F. C. Woods, 1491 Ramona avenue, Pasadena.

Combat Train, Four Hundred and Fourteenth Field Artillery, First Lieutenant Donald West, R. No. 1, box 645, San Gabriel.

Battery F, Third Battalion, Four Hundred and Fourteenth Field Artillery, Capt. C. H. Voss, 1316 North Kingsley Drive.

Company C, First Battalion, Three Hundred and Forty-ninth Engineers, Capt. P. C. McMillian, box 138, R.F.D. Pasadena.

Headquarters Second Battalion, Three Hundred and Forty-ninth Engineers, Maj. John P. Dolling, 1151 Central Building.

Company D, Capt. Thomas O. Rooney, 340 Beverly Drive, Beverly Hills.

Company E, Capt. Elaine Nolen, 1202 Washington Building.

Company C, Three Hundred and Ninth Military Police Battalion, Capt. Harold R. Hilkin, 1431 Alta Vista Boulevard, Hollywood.

Company D, Capt. Henry L. Hart, Box 113, Montebello.

Troop B, Three Hundred and Forty-third Cavalry, Capt. James G. Carville, 338 South Ramona Boulevard.

Company, Three Hundred and Forty-second Medical Regiment Battalion, Capt. Leo E. Rivers, 4190 South Arlington avenue.

COMPANY G

Company C, First Lieut. R. R. Campbell, Sherman Institute, Riverside.

Company D, Capt. A. F. Moultrie, 920 South Pasadena Ave.

Headquarters Third Battalion, Three Hundred and Sixty-third Infantry, Lieut.-Col. Hugh S. Gelleher, 118 West Second street, Colton.

Battalion Headquarters Company, Three Hundred and Sixty-fourth Infantry, First Lieut. Raymond E. Mason, 501 Stock Exchange Building.

Company A, Three Hundred and Sixty-fourth Infantry, Capt. Harry Ayres, 516 Mercantile Bank Building, Long Beach.

Company B, Three Hundred and Sixty-fourth Infantry, First Lieut. Harold Adams, American Bank Building.

Company C, Three Hundred and Sixty-fourth Infantry, Capt. A. H. Hand, 1407 South Wilton Place.

Company D, Three Hundred and Sixty-fourth Infantry, Capt. Wilson Hahn, 1210 West Thirty-fifth street.

Headquarters, Three Hundred and Sixty-fifth Infantry, 10 Trust Building.

Battalion Headquarters Company, Three Hundred and Sixty-fifth Infantry, First Lieut. Elliot F. Shand, 1261 Princeton avenue, Pasadena.

Three Hundred and Sixty-seventh Ambulance Company (motor), Capt. James L. Flint, 630 North Central Avenue.

Three Hundred and Sixty-second Wagon Company, Capt. Arthur G. Brown, 1002 Dexter street.

Ninety-first Ordnance Company, Capt. Theodore Stearns, 2650 Ash street.

Three Hundred and Sixty-third Infantry Headquarters, Capt. Morgan Smith, 1576 Crescent Boulevard, Hollywood.

Company K, Capt. Hugo K. Visscher, 2600 Seventh avenue.

Six Hundred and Eighth Coast Artillery, Third Battalion, Maj. A. G. Grimm, Headquarters, 4th Coast Artillery Tract, 6235 Delongpre Building.

PAVING OPENING QUIZ IS STARTED

(Continued from First Page)

and that they must complete all underground work within ten days.

Officials of the engineering department of the Southern California Gas Company told President Workman, after he had demanded an explanation, that a leak in the gas main had developed at Ninth street and Wilton Place and that the leaking gas was destroying near-by lawns and shrubbery. In order to repair the leak, the engineers said it was necessary to open the pavement. President Workman said:

"The Council is determined to protect the property owners' investment in street paving by preventing the tearing up of new pavement to install underground work that could have been done, and should have been done, before the pavement was laid. I find that the engineering department does notify the utilities companies and other city departments of all proposed permanent street pavements and orders all underground work done before the pavement is laid. Now the problem is to find a way to compel the Council's orders to be obeyed. I have consulted the City Attorney and asked him to suggest a legal method for the city to penalize or fine companies which wreck new pavement. I understand the City of Seattle has an ordinance covering this situation and I have sent there for a copy of the regulation."

BRYAN ASSAILS DARWIN THEORY

(Continued from First Page)

lar hypothesis; they say that that means that at the beginning there was matter and force. A hypothesis is a guess, and if their guess is two things started the world, matter and force, why is it not more reasonable that we start with one thing, instead of two, with God as being responsible for the world?

"But science is not a menace to religion. Science is made up of facts. The only menace to religion is the hypothesis out of Darwin, which if he had called it by its right name, 'a guess,' it would not have lived for fifty years and more."

FORUM
PICO WEST OF WESTERN
Now
J. Edward Blackton Presents
Lou Tellegen, Norman Kerry, Anna Q. Nilsson, Alice Calhoun, Stuart Holmes
BETWEEN FRIENDS
From the Story by Adela St. Johnston
OF A REMARKABLE CHARACTER
"THE VISION"
New Prices and a New Policy
Why the Mad Shallows Ido
3 Shows Daily 2:30, 7:15 & 9:50
Harry L. Gibbons
Julian M. Johnson
MANAGER
ASSISTANT

~only Standard P...
~the Fred Har... dining car.
Famous for years
Santa Fe
California limited
two sections every day to
Chicago and Kansas City
with through Pullman to Grand Canyon National Park
reservations and details
Santa Fe Ticket Offices & Travel Bureau
221 S. Broadway Telephone BRoadway 6300
Santa Fe Depot, 1st and Santa Fe Ave., Telephone MAin 8...
LOS ANGELES

In the Pacific Southwest
The thirty-first state ....and its banks
EUREKA
ROMANTIC California, erstwhile daughter of Spain and for 26 days a Republic, became the 31st State to enter the Union on Sept. 9th 1850.
One of the important branches of the government of California is the State Banking Department.
Under its stringent laws, constant surveillance and subject to its frequent examination, the state bank of California operates.
This is but one of the many protections which the Pacific Southwest Bank affords its customers in 46 cities in the southern half of the State.
PACIFIC-SOUTHWEST TRUST & SAVINGS BANK
Serving the Pacific-Southwest through Branches in 46 Cities
Including Many Convenient Locations in Los Angeles and Hollywood
Central Office - - - Los Angeles
Identical in ownership with The First National Bank of Los Angeles

Drink Health
In a Glass of Water
Start the Day Right with ENO
A teaspoonful of ENO'S in a glass of water, hot or cold, the first thing every morning, will effectively relieve constipation and that depression of spirits resulting from inactive organs of elimination. You will be surprised how it will stimulate the digestive functions into wholesome activity and how fine it will make you feel—Try it today. At all Druggists. Two sizes—75c and $1.25.
Sole Agents: Harold F. Ritchie & Co., Inc., 171 Madison Ave., New York. Toronto, Sydney, Glasgow
ENO'S FRUIT SALT
DERIVATIVE COMPOUND
FOR INNER CLEANLINESS
A Clean Tasting, Refreshing Effervescent Health Drink
Prepared only by J. C. Eno, Ltd., London, England

BUNCH BEADS
3½ Cents
Think of getting the finest quality beads for a large bag at less than $1.00. The best colors always in stock.
Get your beads at the Largest Bead Store in the city.
FERRELL'S
Gifts of Distinction
621-623 South Hill St.

WALL PAPER
for every room
living room
dining room
library
hall
bedroom
nursery
There's nothing attractive about bare walls—they express no individuality—they're just bare walls — and if they show cracks and spots—they're even worse. To do them over each time they become spotted—and to fill the cracks is not good economy—nor is it always convenient.
But Wallpaper—good, high-grade Mathews Wallpaper—covers up wall-defects — often prevents cracking, while stained or torn places can easily be re-covered. Above all, it is a thing of beauty which adds much to the attractiveness of your home—its cheerful warmth expresses welcome to all who cross your threshold.
There's a Mathews Wallpaper suited to your purse and taste as well as every room in your home.
Ask your Dealer
or Interior decorator to show you Mathews 1925 Wallpaper Sample Books containing the latest in exquisite domestic or imported patterns—at prices to suit your wishes. Or call at one of our conveniently located stores.
MATHEWS PAINT CO., Inc.
Pico and Hill Sts. 219 So. Los Angeles St.
Phone TRinity 0051
Los Angeles Pasadena Phoenix
MATHEWS
PAINTS SINCE 1887 WALL PAPERS

JAZZ IN RELIGION HELD MODERN CHURCH CURSE

Coadjutor Bishop Stevens Hits at Scattering of Energies and Constant Hunt for Thrills

Criticizing those churches that cater to men's love of sensationalism and deploring the prevalence of "that type of mind that craves religious jazz," Dr. William B. Stevens, Coadjutor Bishop of the Episcopal Diocese of Los Angeles, pointed out many of the dangers that beset the social world in a sermon on "The Perils of Diffusion," preached to the KHJ audience yesterday from The Times broadcasting station. Bishop Stevens spoke in part as follows:

"The Epistles of Thessalonica and Corinth showed a good deal of interest in the teachings of Paul and convinced that he should look [illegible] Athenians were religious novelty-seekers. Their responsiveness to novelty gave Paul his opportunity, but, with him, interests were only temporary with religion and philosophy, and the middle of his preaching were [illegible]

SPREAD TOO THIN

"One of the important problems [illegible] is to effect a working agreement between the open mind and [illegible] convictions. Culturally, [illegible] and socially we are in danger of spreading ourselves too thin. There is an impression abroad [illegible] and idealism, are in [illegible] because they are marked [illegible] bigotry and intolerance. The [illegible] lies in the opposite direction. The modern world, as far [illegible] is concerned, is more [illegible] than Jewish. The individual and to society, but [illegible] depends upon its application to given problems until results [illegible]. Life today shows an appalling scattering of moral, mental [illegible] resources.

"A distinguished professor of religious education has said that the [illegible] difficulties in civilization [illegible] due in part to the ease with which new sensations may be [illegible]. There is some truth [illegible] statement. When I was a [illegible] boy I was taken by my mother [illegible] a store to wait in line for a [illegible] to listen, through two rubber [illegible] to the painful wails of [illegible] phonograph. Nowadays [illegible] impatient with any sort of [illegible] that does not put me [illegible] almost immediate touch with [illegible] Francisco or St. Louis. In my [illegible] pass the feeble flickerings [illegible] motion picture of winter [illegible] in Switzerland left me unmoved. Today I demand a picture [illegible] costs no less than $500,000 [illegible] production. In my teens a [illegible] buggy ride was an event. [illegible] path of today drives fifty [illegible] an hour in a high-powered [illegible] car is an evening party and [illegible] sits yawning with boredom. [illegible] the last few decades have seen [illegible] introduction of inventions [illegible] have changed living conditions [illegible] and mental habits more than [illegible] other inventions of the preceding century. The result has been [illegible] our appetites have become [illegible] and we go from one thing [illegible] another, estimating the value of [illegible] of God's best gifts by the [illegible] of thrill they offer us. Pre-[illegible] heritages of the past are thrown to the scrap heap because they lack what the world calls 'kick.' The home becomes tame, reading dull and religion a bore. There is little doubt but that life today is characterised by too much diffusion and too many scattered interests.

ENERGIES SCATTERED

"There was a time when every high school and college student took the same courses. All pupils did the same kind of work and nearly all institutions had the same curriculum. Obviously, that was undesirable. The President Emeritus of Harvard University, Dr. Elliott, saw the lack of wisdom in such an arrangement nearly fifty years ago when he introduced the elective system. In the value of the change, however, came an unfortunate tendency to dissipate mental energies. Bad judgment, the lure of easy courses, desire for novelty and other factors have resulted in many graduates knowing a smattering of many things and knowing nothing well. Educators today are conscious of this and the pendulum is swinging back. To prevenent diffusion, students are required to choose their work in one group of more or less related subjects. Thus the encouragement of initiative is retained and coupled with intensive effort.

"Religion, too, suffers from scattered energies. Modern churches are great institutions in which spiritual interests are more or less incidental. The demand for the unusual manifests itself in a multitude of ways and many a Christian minister has asked himself whether present-day conditions require him to be at once a business executive, an impressario and a prophet of God. Church publicity, methods and machinery, require an enormous amount of time. They are probably inevitable, but they need unification and correlation, born, not of a desire for 100 per cent efficiency, but of a love of God and man.

"Another symptom of the same malady is found in the growing number of seekers after religious thrills. Religion ought always to be interesting but no one can expect to remain constantly on the mountain peak of exaltation. We are raising up nominal Christians who do not realize that every strange and bizarre cult can attract a certain type of mind that demands what may be called, without offense, religious jazz.

CONDITIONS SERIOUS

"If religion is to be effective in human life it can be so only by the single-hearted conservation and spiritual energy of those who believe in it. We have no reason to be smug and satisfied over the situation today. There are said to be 28,500,000 persons today under 25 years of age, who have no relation to any church. About 58,000,000 persons are untouched by the Christian Church. Less than 50 per cent of our population is even nominally Christian. That is serious.

"The compelling need today is for men and women who have a consuming passion for pure religion. A varied experience is valuable, but a life made up of nothing but sensations, enjoyed for their own sake, is fruitless. Religion and moral progress is seldom furthered by the cosmopolite. Most of the great moral and spiritual leaders of history have been wholesomely provincial. Palestine's provincialism was the very thing that enabled the Jews to see the spiritual truth taught by Jesus. It is now how long one lives and the number of experiences he has that counts, but what one does with the life and experiences he has. Popularity is always dangerous, especially in the field of religion. It is an insidious temptation that confronts men—to scatter their talents in order to be all things to all men. The judgment of the world is often wrong.

"Southern California offers many temptations to the dissipation of life. The wonderful beauty of their favored land has its dangers. God has blessed us in many ways—and this fact should make us all the more careful that we do not forget Him."

DELVES INTO HIDDEN LIFE OF THE CHRIST

Dr. H. C. Culbertson preached at the Plymouth Congregational Church yesterday on "The Hidden Life of Jesus." He said in part:

"How fascinating it is to try to look behind the gospel records and picture the surroundings of Jesus of Nazareth, Capernaum and Jerusalem, to imagine the human conditions amid which His sublime ideas and teachings were developed, and to study reverently the psychology of the Master. Assuming that, as the Scripture relates, He 'grew in wisdom and stature,' how thrilling with interest was the moment, perhaps on that first journey to Jerusalem, when He was 13 years of age, when Mary told her boy the story of His birth and that in some special, strange, mysterious way, He was a Son of God. If this story be a true one, to be explained some time in the future by scientific laws, perhaps by psychic possibilities not yet understood, then that suggestion may have been the beginning of Jesus' great thought that all men are children of the Most High, and that God is in very truth a Father whose love and good will are moving through all history. This was afterward the central teaching of the Christ. How we long to unfold the mysterious dreamings of those eighteen silent years in the carpenter shop at Nazareth, when Jesus studied the prophecies of Isaiah, and determined to take up the work of the long-expected Messiah and spiritualize it and give it new meaning. Perhaps the parables are not, as we often think, stories invented by Jesus to illustrate His teachings, but real events or incidents which He meditated over, and out of which He worked out those principles of living which He later taught to all the world.

SAYS JESUS' DIVINITY PROVED BY PROPHECY

That the divinity of Jesus is proved by the fulfilment of Christ's own prophecy is the opinion voiced by Rev. F. E. Hagin in his sermon yesterday at the Figueroa Christian Church. Mr. Hagin said in part:

"When Jesus, the carpenter of Nazareth, followed by a few disciples, proclaimed that the good news of Him should be preached among all the nations, to a casual observer of the times there was little likelihood that it would ever be fulfilled. But nineteen centuries have rolled around, and we have the fulfillment of Matthew 24:14 before our eyes. While a missionary in Tokio, a young Japanese asked me to give him a proof of a miracle. I told him while I believed in the miracles of Jesus, perhaps I could not prove them to his satisfaction. But turning to the above section in Matthew, I read it to him and said, 'Here is a greater miracle than Jesus ever performed; it is a miracle now taking place before your eyes. We have bridged the chasm of the centuries; I have come 7000 miles across land and ocean, and here tonight, I, an American, speaking the Japanese language to you, a Japanese, am telling to you the gospel, just as Jesus said would take place a long, long time ago.' Moreover, there are tens of thousands of others who are telling the same old story in every nook and corner of the world today."

SAYS JESUS WORLD'S ONLY COSMOPOLITAN

Preaching on "The World's Supreme Character," at the South Park Christian Church yesterday, Dr. Bruce Brown said that Jesus Christ was the only true cosmopolitan the world has ever known. He said in part:

"Jesus was singular without being eccentric. He never declined an invitation but he did not care for the pleasures that engrossed the minds of others. He had the ability and opportunity to amass great wealth if He had chosen to employ the plans of modern healers but the only man He ever called a fool was the one that the world considers singularly successful. He had no ambition for power for He was offered a crown and refused it. Ambition made no appeal to him. He was as ready to preach to the outcast woman at the well as to the thronging multitudes. He preferred the life of a mendicant when he was proffered all the flingdoms of the world. But He was not a class prophet. Were He living today He would deal even-handed justice to the rich and to the poor, to the Jew and the alien, to the Japanese and the German. He had no sectarian proclivities or antipathies. He was the only cosmopolitan that the world has ever known. The one thing He cared for was service."

GLORY OF DEMOCRACY IS LAUDED BY PASTOR

"God and Democracy" is the subject of a sermon preached yesterday by Rev. W. C. Isett at Amanda Chapel. In part, Mr. Isett said:

"The study of religion reveals the tendency of each tribe or nation to have a tribal or national God. Yet all peoples believe that there is a Supreme Being. Jehovah is this Supreme Being. He is not merely the God of the Jews, or of Europe or America, but the God of Asia and Africa as well. It is not a question of making God the Ruler of these United States. He is already the Ruler. He helped form the United States. There can be no opposition between God and any earthly government. He is striving to bring each country to its highest capacity. Those who belong to the Kingdom of God are not, therefore, released from their obligations as citizens. Paul was a Roman citizen, although he was the 'boundslave of Jesus Christ.' Democracy is the best form of government because it brings out the individual ability of its citizens. Your child and mine are to be rulers, not only of their own lives, but joint rulers with every other American. No higher political honor can be conferred upon one than to be born an American citizen."

PICTURES GLORY OF FUTURE LIFE OF MAN

E. P. Taliaferro spoke at Trinity Auditorium yesterday, under the auspices of the International Bible Students Association, on "The Resurrection." He said in part:

"There is a hope within men that death does not end all existence. The key note of this hope of life everlasting is found in the statements 'Christ died for our sins' and 'rose again for our justification.' Eternal life is the gift of God through Jesus Christ our Lord. It is thus a hope, rather than the real life, that God gives us now. That will come in reality in the resurrection—when all shall have new bodies. Jesus the 'life giver' made this possible and promises a resurrection to all who are in their graves and restoring to them all the blessings of life, health, perfection, beauty and happiness lost in Eden."

SANE COMPROMISE ON LIBERALISM IS ASKED

Pleading for a sane compromise between reason and faith, Dr. E. F. Magnin, rabbi of Temple B'nai B'rith, preached last Saturday on "Religious Liberalism." He said in part:

"The real problem before religious liberalists is how to infuse themselves and others with the same enthusiasm and zeal possessed by the more orthodox religionists. The great weakness of liberalism in religion is apathy. Thousands of people have left the old churches and have joined liberal churches and synagogues. Many who have affiliated, take religion lightly. Once the mind is emancipated from mythology and outworn creeds, there is a tendency to accept nothing else in their place. Liberalism should be positive, and not negative. After all, religion is a matter of the heart, as well as of the head. In fact, it is mostly of the heart. I am not orthodox in my religious views, but I would much rather present a more rigid type of religion, for most people, than none at all, because most people need religion of some kind or another. I am hoping for the day when a happy medium can be reached between reason and faith."

CRITICISES CRITICS OF DEFENSE PLANS

Dr. J. Whitcomb Brougher, in his sermon at the Temple Baptist Church last night, pledged his co-operation in the observance of the Defense Day program. He said in part:

"It is always easy to misunderstand the motives and purposes of people, and criticise without having all the facts. We have a very sensible and sane statement from President Coolidge concerning the real purpose of Defense Day. With his sentiments I fully agree and I propose to give my co-operation to the observance of Defense Day. If those urging, instead, the mobilization of the forces for peace will propose a plan and set aside a day for such demonstrations I will heartily join in co-operating in that also. Let us have our Defense Day to see wherein we are weak and then let us have our Peace Day and also find wherein we are weak. Then let us strengthen the weak places for the distinctive purposes of maintaining our national peace and helping to maintain the peace of the world."

HUGE SAVING IS GAINED BY TAXPAYERS

New Revenue Act to Give $13,000,000 Reduction to Southern California

Taxpayers in Southern California will save approximately $13,000,000 annually as a result of reductions and annulment of taxes provided for in the 1924 Revenue Act, the Revenue Collector, reports. A survey of the reductions by the collector shows the saving will be $8,000,000 in income taxes alone. In addition to that amount $5,000,000 will be saved by the annulment of sales taxes, manufacturers' excise taxes and admission taxes.

The collector pointed out that the 1921 Revenue Act reduced Federal taxes in Southern California $15,000,000 annually. This amount, with the $13,000,000 saved through the 1924 Revenue Act will make the total amount paid annually in the district $28,000,000 less than the amount three years ago.

Checks for refunds on income taxes amounting to more than $1,000,000 will be in the hands of taxpayers by the 30th inst. Forty thousands checks have been mailed from the collector's office, and 40,000 more are awaiting his signature.

Grocer Robbed as Bystanders Face Gun Peril

While two bystanders were held at bay, a pair of armed bandits late Saturday night held up J. A. Swarts in his grocery store at 1020 East Eighth street and robbed the cash register of $400, according to a police report. The gunmen made their escape in an automobile which they had left parked near by.

The hold-up was witnessed by L. L. Farss of 934 East Twelfth street and S. Levine of 1020 East Eighth street, two customers, who were kept covered by one of the bandits.

CLASS IN JOURNALISM READY TO OPEN TERM

A lecture by John Lathrop, instructor in journalism at the University of California Extension Division, will open the sessions of the new journalism class on the evening of the 17th inst., at the Woodbury Building, 737 South Figueroa street. The class will be organized on this date and assignments given to students.

Every Parent Loves his children

Tonight, daddy, take a package of WRIGLEY'S to the kiddies. Mother, too, will appreciate it.

Doctors and dentists say that WRIGLEY'S helps to keep the teeth clean and the mouth wholesome and sweet.

It is an aid to digestion, too, so convalescents are given WRIGLEY'S to stimulate stomach action and for its antiseptic effect upon mouth and throat.

WRIGLEY'S after smokes cools and refreshes.

WRIGLEY'S

Sealed Tight Kept Right

"after every meal"

DIFFERENT FLAVORS SAME HIGH QUALITY

B35

Blackstone's

Broadway at Ninth

"Values a Step Ahead of Competition"

Closing Out the Oriental Rug Section

Entire Collection of Oriental Rugs to Be Sold at

ABOUT HALF PRICE

Chinese Rugs—Persian Rugs—Orientals

In all, a stock comprising rugs of every size to the amount of more than $100,000—a rich, rare, beautiful stock equal in beauty and quality to the highest demands of the most exacting public.

Every rug personally chosen—every rug an individual art piece—every rug a substantial investment at its regular price and a downright "pick-up" at the closing out sale prices. But the stock must be liquidated—Blackstone's needs the space.

Belouchistans	2.6x5.6	regular $45.00 to $60.00	Closing out at $ 27.50
Anatolian Mats	1.6x3.0	regular $15.00 to $18.00	Closing out at $ 8.95
Mosouls	3.0x6.0	regular $95.00 to $135.00	Closing out at $ 59.75
Chinese	2.0x4.0	regular $50.00	Closing out at $ 24.50
Chinese	2.6x5.0	regular $75.00	Closing out at $ 37.50
Chinese	3.0x6.0	regular $110.00	Closing out at $ 54.00
Lillihans	5.6x6.6	regular $195.00 to $245.00	Closing out at $125.00
Sarouks	3.0x5.0	regular $165.00 to $195.00	Closing out at $ 89.50
Kirmanshahs	4.8x6.6	regular $195.00 to $265.00	Closing out at $135.00
Kirmanshahs	3.0x5.0	regular $145.00 to $185.00	Closing out at $ 79.50
Sarouks	4.6x6.6	regular $195.00 to $265.00	Closing out at $135.00
Keshans	4.6x6.6	regular $395.00 to $650.00	Closing out at $295.00
Araks	9x12	regular $650.00 to $850.00	Closing out at $395.00
Sarouks	9x12	regular $1250 to $1500	Closing out at $695.00
Chinese	9x12	regular $550.00 to $625.00	Closing out at $275.00
Chinese	8x10	regular $350.00 to $425.00	Closing out at $225.00

Many Rugs in the Larger Sizes in the Sale

Beginning Today, Monday—And Continuing All Week

It Pays to Buy Orientals at Any Time—Particularly Now

BLACKSTONE'S—SIXTH FLOOR

"Every Picture Tells a Story"

Is Your Back a Handicap?

Do You Suffer Constant Backache — Feel Old and Worn Out? Then Follow the Advice of These Los Angeles Folks.

IS a bad back keeping you upset and miserable? Every day lameness, stiffness and torturing twinges? Are you so tired, nervous and dispirited it seems you can never be well again?

Surely, then, you should be finding out what is wrong!

More than likely it's your kidneys. Your kidneys, you know, are constantly filtering impurities from the blood. But weak, sluggish kidneys slow up in their work, allowing poisons to accumulate until there's an upsetting of the whole system.

Then comes constant backache, sharp, stabbing pains, headaches, dizziness and annoying bladder irregularities. You feel tired, weak, nervous and depressed.

Don't let this unhappy condition go on! Help your sluggish kidneys with a stimulant diuretic. Use *Doan's Pills*. *Doan's* have helped thousands. Los Angeles folks recommend them. *Ask your neighbor!*

"Use Doan's," Say These Los Angeles Folks:

H. SEINTURIER, baker, 1307 E. Forty-Seventh St., says: "My kidneys acted in such a way that I always had to pass the secretions which were scanty and burning. There was also a sediment resembling brick-dust in the secretions. My back was lame and weak. I used Doan's Pills and a couple boxes from the J. & J. Drug Co., so completely cured me I have had no return of the trouble."

MRS. GEORGE VUSICH, 1196 E. Forty-Seventh St., says: "I felt run down and not a bit like myself. My back caused no end of trouble, for it ached continually. I could hardly get up or down. The sharp pains in my back were like knife-thrusts and the least work tired me out. I suffered from dizziness and severe headaches, too and my kidneys were badly disordered. Doan's Pills from the Owl Drug Co., relieved me of all these symptoms."

Doan's Pills

Stimulant Diuretic to the Kidneys

At all dealers, 60c a box. Foster-Milburn Co., Mfg. Chemists, Buffalo, N. Y.

PUBLISHERS:
THE TIMES-MIRROR COMPANY
OFFICERS:
HARRY CHANDLER, Pres. and Gen. Mgr.
MARIAN OTIS CHANDLER, Vice-Pres. and Secy.
F. X. PFAFFINGER, Treasurer.
HARRY E. ANDREWS, Assistant General Manager and Managing Editor
Harry Chandler, Marian Otis Chandler, F. X. Pfaffinger, Mabel Otis Booth, Harry E. Andrews, Directors.

Los Angeles Times

EVERY MORNING IN THE YEAR.
DAILY FOUNDED DEC. 4, 1881—43RD YEAR

Average Circulation for every day of August, 1924 122,548
Average Circulation for Sunday only, August, 1924 181,000

OFFICES
New Times Building, First and Broadway.
Branch Office No. 1, 621 South Spring Street.
Washington Bureau, 504 Hibbs Building.
Chicago Office, 920 North Michigan Avenue.
New York Office, 286 Fifth Avenue.
San Francisco Office, 742 Market Street.
Paris Office, 129 Rue Saint Honore.
In addition to the above offices, The Times is on file and may be found by European travelers at the following places:
420 Rue St. Honore, Paris.
138 Fleet St., E. C. 4, London.
Hotel Excelsior, Rome.

LOS ANGELES (Loce Ahng-hayl-ais)

MEMBER OF THE ASSOCIATED PRESS
The Associated Press is exclusively entitled to the use for republication of all news credited to it or not otherwise credited in this paper and also published here within.

The Times aims at all times to be accurate in every published statement of fact. Readers who discover any important inaccuracy of statement will confer a favor by calling attention of the Editorial Department to the error.

THE SACRIFICE

About this time of the year it seems a pity that people cannot save their watermelon seeds to win a war—or something like that.

USED TO IT

One of these tight-rope walkers should be able to follow the straight and narrow path without flinching.

A LITTLE SHOCK

Just as a New York man prepared a plan for storing and using the energy inspired by a flock of electric eels the keeper came along and took him away.

SEEKING THE LIGHT

A man is in jail for the theft of a spotlight, yet there are sections of Hollywood where that is considered a habit rather than a crime.

A MODERN DISCOVERY

A scientist says he will be able to understand animal talk soon. Here's a fine chance to call a skunk to one side and ask him what's the big idea.

MILKING TIME

The people of America are using eleven gallons of milk per capita more than they were four years ago. But if the cows are contented there is small warrant for worry.

WHY WAIT?

Truly, does a little sympathy go a long way. Why not recognize merit where it is due and without hesitation proclaim it? To play the game and play it lone-handed is tough enough as it is. Highly sensitized people are keenly appreciative of encouragement and there are many highly sensitive people in this world. Why wait until the wooden overcoat has been buttoned up to recognize merit?

EARTH'S GREATEST GLORY

The oil industry is just sixty-five years old and is one of the lustiest things on earth. It was on August 28, 1859, that a driller on Oil Creek, Pennsylvania, struck the liquid gold at a depth of but sixty-nine feet. He had a twenty-five barrel well and it was the wonder of the East. The entire production of petroleum in the United States in 1859 was less than 2000 barrels. A single one of Long Beach's 200 or more wells has done better than this in a lazy afternoon. Before we are through the oil industry will have gold mining a beggar's pastime.

COUNTING THE COST

It is figured that the judicial hearing in the case of the Chicago murder morons will cost more than $250,000 and it wasn't even a trial. It was merely a hearing for the purpose of determining the proper sentence under a plea of guilty. Of the total bill $60,000 is said to represent the share of the taxpayers. Naturally, the alienists are the largest beneficiaries. One of the doctors receives about $6000 as fees for his testimony and attendance. It takes a high-powered soul to prove that this crime was the work of nitwits.

POLITICAL TANGLES

The ticket of the Independent Socialists ought really to inspire hearty laughter—and possibly does. As the spokesman for the downtrodden it may be said that Bob La Follette has been able to hold remunerative office for more than forty years. His running mate, who is under indictment in connection with the oil industry, was placed on the ticket by Frank A. Vanderlip, who spent his life among the rough farmers of La Salle and Wall streets. The campaign is treasured by an Illinois patent-medicine millionaire. It makes a splendid combination to represent the grievances of society.

THE WHITE COOK

An Ohio husband points with pride to the fact that his wife has made him a pie for every day for more than twenty years. Rain or shine, in sickness or in health, there has been a fresh pie in the larder by midday. On Saturday the wife would produce two—to spare the Sabbath cooking—but otherwise the offering was a new one with each sun. Of course, there are housewives who have compiled a vaster array of pies in their lifetime, but here was a persistent, variant and thoughtful assembling of man's favorite fodder that could not but command the love of the most cantankerous husband

MAD, MERRY AND MELODIC

The way this jazz music hangs on there must be something in it. Five fellows who cannot read music are given five different pieces to play at once. They are equipped with a razoo, a bazzoo, a blam blam, a wahoo and a wheezer. They are then filled with Jamaica ginger, barbed wire, rough on rats, rock salt, home brew and T.N.T. and turned loose. The noise that results is jazz. When people hear it they say they "could just die dancing." Many of them do and the rest should. Just when they made delirium tremens unconstitutional jazz came along and gave us dancing tremens. A fellow now drinks a few bars of music and gets a jazz instead of a jag. Nobody knows where it came from and nobody knows where it is going. Reformers claim that it came from and is going to the same place.

"A LITTLE KNOWLEDGE"

Some well-meaning but overoptimistic pacifists have written to The Times presenting what they term "antidefense" arguments. One asserts that "for 150 years no country has ever dreamed of attacking us, and I defy the defense enthusiasts to name any country from which there is the remotest danger of attack."

The Times wonders how anyone who presumes to pose as a critic on the acts and policies of our government could accumulate so much misinformation. Perhaps he is in the category of Henry Ford, who testified on the witness stand that he had never heard of the War of 1812.

These protests come at a time that is badly chosen by the pacifists. A part of the American fleet is now cleared for action in the roadway before Shanghai, and marines have been landed to protect American lives and property. No one can now say definitely to what the Chinese revolution may lead.

Other vessels of the American fleet are now on the way to Wrangell Island to meet vessels of the soviet fleet that have set forth to haul down the American flag and take possession of the island in the name of the soviets. America and American interests can be attacked without landing troops on our eastern or western coasts. They are being attacked at the very time the pacifists are protesting against preparedness.

As to the assertion that "for 150 years no country has ever dreamed of attacking us:" to make that statement seriously is to display a surprising ignorance of the history of our country. One who writes that surely never read the controversy that raged alike in England and France during the early years of the Civil War over openly espousing the cause of the Southern Confederacy and lending it armed assistance. He probably knows nothing of the occasion when a Russian fleet crossed the Atlantic for the avowed purpose of coming to the aid of the United States, in case of an attack during the Civil War by a British fleet on our Eastern coast.

He cannot be familiar with the correspondence, published some years ago, between the German War Department and Germany's Ambassador and consuls in this country concerning our military and naval preparedness. That was a part of the Samoan incident during the Spanish-American War.

Coming to more recent events, he must be ignorant of the threats made by the Kaiser against our country, in case Germany should win the World War. Or, still more recently, he must have heard nothing of the soviet plans for a world revolution.

He must know nothing of the secret reports which caused Roosevelt to mobilize our battle fleet and send it on a cruise about the world. He may not know what has appeared in the Japanese press concerning the occupation of the Philippines by a Japanese army and fleet.

Perhaps it has never occurred to him that we have been pledged under the Monroe Doctrine for a century to protect the states of Central and South America from foreign aggression, and, when necessary, from each other.

The same correspondent writes that "the late war was won by the nations that were the least prepared." This is true, but what a price they paid for their lack of preparedness! Consider the years that France fought on the defensive while preparations were being made to carry the war into Germany. The German War Department rushed the country into war because the militarists believed they could overrun France before France and her allies could make the necessary preparation for a successful defense.

These correspondents apparently know a little about American and world history—but not much. And it was written centuries ago that "a little knowledge is a dangerous thing."

HIS OWN INSULTED

One wonders how many of the members of the Brotherhood of Locomotive Engineers appreciate the direct insult to their intelligence conveyed in the editorial in a recent Engineers' Journal written, or at least signed, by their president, Warren S. Stone.

The burden of Mr. Stone's message to the men is that some power in this country—he does not, cannot, specify just what it is—is planning, presumably in connection with the sinister "money power" of Wall street, to foist upon the country during this autumn an imaginary prosperity in "an effort to sweep the Republican party in on a wave of prosperity at the coming election."

This is such an old political cry of professional trouble-makers that very few people are now affected by it. It has been used so often one is frankly astonished that Mr. Stone could not think up something more original. The patent absurdity of thousands of responsible business men, Democrats as well as Republicans, regardless of their political affiliations, conspiring to create an artificial prosperity for the purpose of benefiting a political party, is so amazing, so equally impossible of performance and absurd, that one is inclined to pity the crass stupidity of the whole so-called argument.

For Mr. Stone to think he can fool these men into working and voting against their jobs, against the prosperity and welfare of their homes and family is certainly for him to exhibit a measure of stupidity that is almost beyond belief. But he probably thinks his men do not possess any better sense than himself evidently possesses.

These men, like everybody else, have their own theories of government and are not likely to be induced by Mr. Stone to knife their own interests.

PROTECT THE HIGHWAYS.

Keep off the highways under construction or being repaired. The majority of motorists could avoid reconstruction work if they would only take the time to post themselves on road building and look up secondary routes. As matters stand, road work is seriously handicapped by motorists who are themselves troubled over the delay. The demand for nondetour construction has grown to a point where the motorist is virtually demanding a nonconstruction order of things. Road work in many instances has resolved itself into traffic regulation. Since the motorist must pay for it all it stands to reason that he would be gaining by endeavoring to stop interrupting the contractors.

With the rapid development of secondary roads in all parts of California there is little reason to insist upon traveling over routes that are under repair. Information as to construction work is available at all automobile clubs throughout the State, thus eliminating speculation and enabling the motorist to plan his trips so as to avoid road work—as well as the additional road work that is occasioned by delays. When making inquiry regarding construction work the motorist should get acquainted with the secondary roads, many of which are more interesting and better suited for steady driving.

Even Perfect Days Must End

[Columbus Dispatch.]

NATURE'S RECKONING

Those who disapprove of bobbed heads for the female sex will welcome the news that the fashion has projected a new disease upon a suffering world. It was all right as long as the girls merely had their tresses trimmed, but, since the shingle craze has hit the country and found innumerable enthusiastic followers, "shingle neck" has appeared in medical annals. For be it known that a young lady who would wear a shingle bob must also shave her neck, and much more often than she has her hair cut, or else look shaggy and queer from the rear. The constant shaving of a girl's delicate skin produces first inflamed necks and later frightfully sore ones.

Doctors in the East, where the shingle is even more popular than in the Western States, report a booming business from girls and women who are suffering tortures with their swollen and inflamed necks. According to the medical profession, however, there is no cure for the malady other than to discontinue the shaving, something that the shingled ones are loathe to do, especially if they chance to be brunettes. A speedy extinction of the shingle bob is predicted in the near future as a result of this. A girl can shave her neck for about six months with impunity, after which time outraged epidermis claims its revenge and she is forced to either abandon her mode of having her hair cut or sport a case of "shingle neck" ranging from mere itch to an ugly, raw surface.

PLAYING A DOUBLE-HEADER

Politics in Texas is in the light-opera stage. The State is about to elect a woman Governor because the lady's husband was once impeached in office and cannot run himself. Of course, there is nothing now to prevent a woman from aspiring to any office, but she is usually expected to run under her own power or initiative. To elect a woman because of some fancied political grievance involving the husband years before seems like kindergarten stuff. The Klan is also thoroughly involved in the entanglement and it is hard to decide whether Texas is a play or a puzzle. If the shade of Gen. Sam Houston could return he would sob for an anesthetic. Of course, if Mama Ferguson is elected Governor the office will be administered as a family affair. The woman is not particularly interested in politics save as the game concerns her husband. He cannot legally administer the office, but may operate under the wife's name—as some men do their religion. At any rate, unless a political revolution takes place Texas is due to have a double-barreled Governor. It will not be petticoat government, but a blend of skirts and trousers. Texas will get two Governors for the price of one. Whether this is a bargain is a matter for subsequent proof.

LOOKING UNDER THE BED

When the vigilance of a Chicago spinster who had been looking under the bed every night for thirty years finally was rewarded by the sight of a big burly man she didn't scream or faint, but whacked him in the head with a handy flatiron so fiercely that he lay stunned and helpless while she telephoned for the police.

What the lady said regarding the affair left the impression that the delightful sensation of punishing the intruder was full recompense for her thirty-year search for burglars under the bed, to say nothing of her self-justification in having pursued the habit all that time, despite what others had remarked about her silly timidity in thus building up a nightly bugbear.

The enterprising burglar who sets out to burgle the homes of ancient maidens will do well to heed the lesson. Also he should remember that many widows and not a few married women, before turning out the light, like to assure themselves that the space beneath the bed slats harbors no house-breakers. But there's hardly any use trying to give advice to a burglar, for, if he wasn't one of the fifty-seven varieties of the hopeless moron, he wouldn't be a burglar.

THE WORLD'S WINDOW

A Lesson in "Diplomacy"

In the Berliner Tageblatt a writer tells an incident in the night train from Cologne to Berlin. Three English girls are the attraction of all the young German gentlemen travelers. The writer, himself a student in Heidelberg, says that their skin was "fairy-like" and their eyes "divinely blue." After a great deal of hesitation he gets up enough courage to take a seat with the three "Englanderinnen" in the dining-car. There are four rolls on the table. The eldest girl gives her two companions each a roll and takes two herself and then smiles at the confused German. After the meal he relates his experiences to his companions. "You had a practical lesson in British diplomacy," they tell him. "That's the way they took Gibraltar and Malta and India and the rest of the world. They take it and then smile. That smile has cost us Germans dearly. We do not know what to do against such tactics."

• • •

Fighting the Senate

William Lyon MacKenzie King, Liberal Premier of Canada and grandson of the man who led an army against the British in that country before Canada was a dominion, has declared war on the Senate. The Senate in Canada corresponds to a large extent to the House of Lords in England. Its members sit for life and MacKenzie King finds himself confronted by a body largely appointed by his political opponents during their previous terms of office. Several of his most cherished measures have been defeated by the Senators, who have the power to veto, whose combined age is "something like 1299," according to the Premier. In many instances he thinks they have acted as if they were living in A.D. 1299 instead of 1924. In his fight he will have the support of the western Liberals and the agrarian progressive party, while the Conservative group from Ontario and some of the Maritime provinces and also some of the French-Canadian Liberals will oppose him.

• • •

The Price of Pain

A gigantic statue of Prometheus, the mythological figure who stole fire from heaven and gave it to the human race, is to be erected on the Italian coast near Carrara. The statue will serve as a lighthouse and will mark the spot where the English poet Shelley was drowned. The monument is to be a tribute to Shelley's work, which reaches its pinnacle in his poem, "Prometheus Unbound," but also a memorial to Anglo-Italian friendship. Forty feet high the figure of the Greek hero clasps some of the stolen flame to his breast, the other hand holds the fire aloft and lights a beacon. There is pain depicted on the countenance, but pain overcome by supreme effort, for the sake of carrying relief to the world. A true and worthy sentiment. Every invention and every creative work brought pain to its originator, every new idea was ever ridiculed and scorned by the world.

RIPPLING RHYMES

THE UNBELIEVER

I sometimes tire of Dingbat Dow, who is a windy loon; I hear him say, "I can't allow that tale of cat and spoon; I don't believe that any cow jumped over any moon." I've had much faith in Mother Goose since I was but a child; to those who scoff her and traduce I am not reconciled; their arguments have little use, their folly makes me wild. Why should a neighbor meanly strive to undermine my trust, a trust that I have kept alive when others gathered rust? Why talk, that vagrant doubts may thrive, and my foundations bust? Since I have faith in Mother Goose he makes my spirit ache, who comes with jeering and abuse to prove she is a fake; why jar a neighbor's landmarks loose and all his crutches break? "I don't believe in Old King Cole," this Dingbat says to me, what time I sit beside the bole of my large citron tree; "He never was a merry soul, he had no fiddlers three. I've read up Darwin, Huxley, Hume, whose works are full of juice; their noble writings spell the doom of poor old Mother Goose; her graft is deader than the tomb in which her bones lie loose." No matter what a man believes, some simp will come along and say, "My brooding soul it grieves to see you headed wrong; beguiled by talkers with the heaves, your errors show up strong. If you would learn to smile and sing you'll cast belief away; I don't believe in anything, nor care what prophets say, and so I'm happy as a king"—and kings are surely gay!

WALT MASON.

[Copyright, 1924, by George Matthew Adams.]

PEN POINTS

These "lured" housewives should be sentenced to pay half the costs assessed in lurid alienation suits.

The bosses seem to have paved their way in the City Hall pretty well, especially in the lobby.

The bunch of Keyes seems to be due for a shake-up whether it is necessary or not.

It is said a Russian countess is working in a cannery in California. It's likely true, for they all receive quick promotion here.

Harry Dunlap must have been relieved when he learned he will not have to serve a prison term after he is dead.

The Prince of Wales brought eight horses with him on his trip across the waters. Here is another argument for preparedness.

A Prince's appeal to American generosity: "Why can't they let a fellow alone when he's trying to have a holiday?"

It is intimated that all the mermaids begin to flounder in the surf when they see Gene Case approach the beach.

Considering the showcase life of the Prince of Wales, few men would care to trade with him. But they all unite in envying him his tailor.

County official who asked his entire staff to resign so he could start new term with a clean slate might well have set them an example.

Gov. Smith refuses to stand for a third term in New York. He is familiar with the danger attendant upon those November snow squalls in Presidential years.

Germany is rich in one respect. She has thirteen political parties. But the trouble is to take any one of them to the hock shop and get any money on it.

Jim Crow town parades are as much out of order in a city like Los Angeles as are some other familiar street obstructions; political clotheslines, for instance.

We have just been reading how the District Attorney had made it impossible to have any more "lost" prisoners; and now this Clarke incident.

Hindenburg, helping celebrate the Tannenburg anniversary, said: "If necessary I will go forward again." But in the present temper of the German people it's likely he would march alone.

Colorado girl interfered in a fight between an eagle and a snake and finally had to kill both to get them to stop. Her experience is recommended for serious study by the philosophers.

The verdict against the irresponsible who started the San Gabriel forest fire will likely be a tap on the wrist and $50 fine. He should be forbidden to enter the forests for ten years.

The full dinner pail is as vital an issue as it was in 1900. The country is doing mighty well by its people and that is why the real workers will steady themselves in the Coolidge camp.

THIS IS THE DAY

St. Augustine, Fla., was founded by Don Pedro Menendez in the year 1565. It was the first permanent settlement in what is now the United States.

The last battle of the Revolutionary War, excepting the siege of Yorktown, was fought at Eutaw Springs, S. C., in the year 1781. Technically a draw battle, it was in effect an American victory. It forced the British to retreat on Charleston.

STRANGER THAN FICTION

BY WALT MASON

In the news stories of each day there are samples of that truth which is stranger than fiction. A San Diego man insisted that he was receiving messages from Mars. Perhaps he was; there is no satisfactory evidence to the contrary. Unfortunately for him, he is not a professor; he isn't four-eyed; he doesn't wear sidewhiskers, or call things by their Greek names. So his friends and neighbors concluded that his intellect wasn't hitting on all six, and they sent for the police, and the man was given a joy ride in the patrol wagon; the police questioned him and took his finger prints and photographed him for the Rogues' Gallery, and sent him to a hospital, where a lot of learned physicians stood him on his head and rolled him over a barrel to see what the psychological reactions would be, so they could decide whether he is permanently off his trolley. So you see what they will do to a scientist who hasn't the proper credentials.

• • •

If one of those wise boys who have been observing Mars under the auspices of great universities were to adjust his false teeth and tell us that he had been receiving messages from Mars, we wouldn't send for the police or notify the senior warden of the booby hatch. We'd never think of such a thing. We'd take off our hats to him and say that wonders will never cease, and ask him to write his name in our autograph albums. Our reverence for the pallid professor who strings a few initials after his name is almost equal to our reverence for royalty. Yet the claims of the San Diego man are worth as much as the claims of the scientists. The latter have been telling us about Mars for years and years, and the more they tell us the less we know. One savant says the planet has artificial canals, and another says that is all bunk; one informs us that Mars has an atmosphere like our own, and the next one intimates that Mars wouldn't know an atmosphere if they met in the road.

• • •

If our family grocer went around talking such piffle as the expert alienists and psychologists delivered at the Loeb-Leopold hearing, we'd load him into the patrol wagon and send him to the hoosegow, where sympathetic officers might examine his head, and decide whether he required a padded cell or a job on the chain gang. The ordinary citizen takes his life and liberty in his hand when he goes around distributing flapdoodle. But the authorized piffle merchants may say the most absurd things, and we listen respectfully. It is a sin that the bunk of the professional psychologists should figure in murder trials, or any trials where more than 50 cents is at stake. The testimony of "experts" of the kind will never be worth anything so long as some experts will testify for the prosecution, and some for the defense. Their graft will never be useful until it becomes exact; and when it is exact all the professors will testify on one side.

• • •

Not long ago all the garage mechanics in our town were in court as witnesses in a case involving an automobile repair bill. The lawyer asked a lot of questions about the car. Was it a six-cylinder or an eight-cylinder car? Some of the mechanics had been summoned by the prosecution, and some by the defense, but they all agreed that it was an eight-cylinder car. Here was definite, exact knowledge. These mechanics agreed in all their technical testimony. Until the experts can come into court with such exact knowledge as automobile mechanics possess, their testimony isn't worth a nickel—but they draw from $100 to $500 a day for delivering it.

• • •

Another queer story was in the news a few days ago. It comes from Texas, where every prospect pleases, and only man is vile. A citizen who was run down by an auto and badly disfigured, has become a magistrate, by the will of the people, and will preside over a court in which speeders are tried. He has a grudge against all speeders, and boasts of what he is going to do to them. He appears to think that he is the law and the prophets, and he is framing up a schedule of fines as his fancy dictates. Of course it's too bad he was hurt by an auto; but it is more than likely the autoist was not to blame. Probably the injured one was a jaywalker, and carried no tail light, and he may have damaged the car when it bounced over him. There are two sides to all these auto accident stories; I have bunged up a few pedestrians myself, and have never felt that I was to blame. They will step out from behind standing cars, and invite destruction in a dozen ways. But isn't it a great scheme to select as judge in a speeders' court a man who has a notorious grudge against speeders? When this man's term expires, I hope the voters choose as his successor a speed fan who hits up seventy miles an hour as a regular thing. Then, perhaps, pedestrians will get what has long been coming to them.

• • •

In the Old Book Store, where I spend some of my happiest hours, I came across a whole shelf of "Robert Elsmere" the other day. There were fifteen copies of that historic work; old, stained, dog-eared, with half effaced inscriptions on the flyleaves, showing that they had once figured as Christmas presents or other holiday offerings. They recalled the dear dead days. "Robert Elsmere" was the first important work by Mrs. Humphry Ward. When it was first published it seemed a total loss; people couldn't be beguiled or bulldozed into reading it, and the publishers were looking crosseyed at Mrs. Ward, as though silently intimating that she had put something over on them. Then the grand old man, W. E. Gladstone, who was chopping down a great many trees to prove to Merry England that he grew younger with age, was induced to read the book. It got a great hit with him. He got the nearest interviewer and made a statement to the effect that any man who didn't read "Robert Elsmere" was a cheap skate. Then William Ewart Gladstone cracked the whip said skate in three

• • •

Talk about strange things that are strange things that are strange! Was there ever a stranger than this, that an old man, who had no [illegible] a judge of fiction, could set the whole world reading a book and insufferably tedious. Few books in recent years had such a boom as "Elsmere" enjoyed. I was a kid reporter in a small Kansas town then; the boom was away out in the country, remote from everything but pumpkins and long whiskers; but even there the reading of "Robert Elsmere" was a sacred duty. The village pastors preached about it on Sunday nights. Lecturers came and talked "Robert Elsmere" for hours at a stretch. I had to read the book or lose my job. Everybody talked "Robert Elsmere" and everybody bought it, or had his chance at the public library. It was considered pretty daring by the strictly orthodox in those days, but if you read it now you smile at that idea.

• • •

I took home a copy, that I found the shelfful, determined to read it through, and then got the flavor of the vanished times. I lacked the patience and perseverance. It is simply an astounding thing that "Robert Elsmere" was once a best seller. It is a weak tale of vicars and curates and English old maids, and small beer, one brew or another. The old maids are always thin and scraggy and the curates are always drinking tea. I never could understand the fascination curates seem to have for English novelists. I haven't much use for a healthy man who will consent to be a curate and waste his best years swilling tea and carrying soupbones to rheumatic old women. And the curates in Mrs. Ward are more stupid and useless than the average. The story opens with a thrilling and tragic happening. The vicar's wife is going to give a party and is anxiously waiting for the carrier to bring a basket of cakes from the nearest town. The carrier at last arrives, but he has forgotten the cakes. The vicar's wife has to pull off a jamboree without cakes! This is stretched out interminably, and in subsequent chapters it is referred to being dragged up and thrown over again. The curates suffer from a sickly way, and the old maids giggle, when it is dug up, as I suppose it is intended for humor. I'll be drawn and quartered if I can see anything amusing in it. I read five chapters or so, and finally handed the book to a neighbor, and since then somebody has been throwing bricks at me every time I step out after dark.

DOMINION

What is dominion? Where does it grow?
That bears richest fruit that mortals may know?
In the palace, the hovel, the splitter's cot;
Where wisdom is found it is in that spot.

Imperious, domineering men, heedless and bold,
Guide men for a time, but soon lose their hold;
Dominion is held by the children of earth,
The men and the women of moral worth.

The men of pure hearts and men with clean hands
Have guided our race in all ages and lands;
The meek and the lowly, the humble and pure
Lead men to the heights that endure.

The work of great minds, that imposing and grand,
Unless builded on right but a moment will stand;
In lowliness, gentleness, all the world round,
Though in palace or hovel, dominion is found.

It is born in the home when the children are there,
As they gather at eve round mother's old chair;
It is scattered abroad when the children depart
And carried afar into every mart.

Integrity, character, ethical love
Have won in the fight since the world's early dawn;
Where honor abides, by the pole or dell,
Dominion is born and forever will dwell.

R. A. S. WALL.

210 Lissner Building, Los Angeles, Cal., July 24, 1924.

LIFE IS FUN!

In spite of traffic and of cities,
In spite of lovers and their ogling,
In spite of all small babies' cries,
Life is fun!

In spite of sunburn which is painful
And of freckles, frank, unfeigned,
In spite of one gray hair—ing,
Life is fun!

In spite of bills which keep on coming
Every blooming cent I'm making,
And a bank account that's lacking,
Life is fun!

In spite of nerves which are aching,
And of wits which keep forgetting,
I shall go right on saying
Life is fun!

KATHERINE LIPES.

Russians shaved in the days of Peter the Great because the latter put a tax on beards. The present government might take a hint and make a better-looking country by levying another assessment on facial adornment.

Of Interest to Women.

Clubs Society — Health Fashions

The Woman and Her Job

[Questions concerning the problems of women will be answered in this column by Miss Watrous at The Times. Requests for personal replies must be inclosed by a stamped envelope.]

AS ONE WOMAN TO ANOTHER

Often I wonder if there are not more heroic deeds done in a simpler and more quiet way than those rewarded by the highest honors of a hero.

Mark Twain once told a story of a man who went to heaven. Wandering about the gold-paved streets he observed the buildings elaborately decorated. Presently he came to a stand, mopping his brow and adjusting his halo over his arm with a sigh of relief. The angel explained they were celebrating the arrival of one of the greatest men who had ever lived on the earth. The stranger looked at a number of famous men. Finally he shook his head; finally he revealed the man's name. The angel was astounded; never had he heard of the man. Then the angel began recounting the many virtues, the self-sacrifice, the nobility of character, the simplicity and courage to do what he thought his duty and never look back, this and much more of an obscure little tailor in a small town who was accepted in heaven as one of earth's heroes.

Only a young woman the other day recalled the Twain tale to me. She is one whose pathway must be strewn with flowers and whose feet, and whom the choir invisible should greet, as she read and recognized herself probably say: "Oh, nonsense!"

The story was told me by a friend. I do not know her name, nor does she know. The friend told me the tale greeted her and told her about her protege. I heard the conversation; when I was gone I heard the tale. My friend told me the girl was a stenographer whose mother is dead, and a younger sister at home to care for the household. Periods of intermittent work enable the young girl to buy simple clothes, but nb the burden of maintaining them is carried by the older sister.

Then there came to the place where the stenographer is employed a young woman to fill a vacancy, as I understand it. After a short time the latter's eyesight became impaired; a specialist pronounced an obscure trouble which always brings blindness. The girl had no family friends, no money. The stenographer did what was the obvious thing. She took her to her home. Other specialists confirmed the opinion of the first, swift and sure; then the verdict. Stricken by lack of funds, of friends, of a single ray of hope, the stenographer began to plan. She learned of a surgeon of great skill at the top of a professional ladder, a man whom she was as high as his feet.

Then she told her story. He looked into the stranger's eyes and said there was a chance—one chance; his fee would be a thousand dollars. Of course—there was when he might perform that delicate operation for her. It would be one of them.

He'd make no charge. But the patient was undernourished;; money was necessary for hospital expenses before and following the operation. So with her soul. She knew no one from whom she might borrow. But there were rich men in Los Angeles; some one of them must be kind. She elected a man widely known, owner of theaters, apartment-houses, and many other properties. He had much gold.

It is not easy for simply-dressed, modest-mannered young women without credentials to interview a man of gold. Secretaries see to that. It's especially difficult when the modest mannered young woman refuses to state the reason that brings her there. But persistence wins, and through a combination of circumstances Miss Stenographer at last found an opportunity to tell her story. Yes, the man of gold would help.

The great day came; they took the chance—that slim one in a million that would mean daylight or darkness for the stranger. After that there were days and days before the bandages could be removed; days that tortured the souls and tested the resourcefulness of the all-abiding human love with which those three women surrounded the girl; days when she prattled happily of what she would do when she could see again—and they knew that day might never dawn for her. Would she be able to see? Suppose—?

"The waiting must have been dreadful. What did you do?" my friend had asked.

"Pray, mostly; that's about all we could do," Miss Stenographer replied.

I haven't imagination enough to picture the joy of those women when they knew that the girl could see. I expect they clasped each other's hands, as women will; doubtless there were tears, very happy tears that one had come back from the land of shadows into the sun.

When my friend learned that the girl was sound and well, restored to usefulness, and had returned to work, she exclaimed her praise. But Miss Stenographer brushed it aside with indifferent hand.

"Why, I didn't do anything. Just think what those wonderful men did!"

And one had skill, and one had gold, and one the love of her fellow-man.

ANSWERS TO QUESTIONS

Dear Mrs. E.: Lack of specific training is obviously your stumbling block. It is all very well to realize your adaptability and to believe that you can fit yourself into any environment. However, when you go to a business man he will ask you "What can you do?" He wants a specific answer. You must have become skilled in some particular line to make your entrance into commercial work. If you have not sufficient means to take training in some line, you should try to find employment in a department store as an apprentice. If you will tell me what you like to do I may be able to suggest some way to make a start with only a small cash outlay.

Diet and Health

By Lulu Hunt Peters, M.D.

HAY FEVER—No. 1

Dear Dr. Peters:—

I have read with pleasure and profit your articles. I have said I have lost 10 pounds of fat, and I have taken off five inches from the waistline of my trousers belt, and I have crossed the ocean with less concern than many of other figures to whom I look as fat as that enemy of mine, avoirdupois, I have felt glad that one could mix humor with advice to make it more impressive. You have lots of things—all of them a cause of gratitude. But you say nothing to relieve my trouble us with anything that will keep, especially anything that will keep, when hay fever is just starting! ! ! ! ! ! ! ! ! ! Is it that when a few years ago I woke up and found myself sneezing times and with no apparent reason that I was able to get an answer when I telephoned you and you told me several miles from the ocean that I was not safe from them if they were there for the first time? Is it that there are no weeds, no trees, one near the house, and one lives in a 'resort' and one lives in a permanent.

Dear Doctor, I don't believe anybody knows much about it. I have tried everything. I have been at an altitude of 10,000 feet in the Colorado mountains and I have come every year to the ocean. I also believe that I ought to be with us, even as I am not Armenians and the Japanese will be perpetually grateful if I am asking you in the name of something new and

Is there one thing more. Why should a patient happy, even cheerful profane? And why when asthma arrives he knows he will die soon?

"F. R. W."

I received this letter and my comment is again this year because of the more expressive comments that came in and the treatment I gave. The letter gives the symptoms of hay fever. First, the attack comes on suddenly, without any warning, that it has no geographical limitations seems to be with it. Then it often is associated with

Now I will say that you are not the first you say that no one has told you anything about it. Others have been reading the work of several doctors who have put forth work on the subject and there is a great deal of it, and there is a reason for it.

Then is due to the absorption of pollen from the plants, in persons who have a susceptibility to it. Some have a high susceptibility and some a low. One attack, instead of developing an immunity, seems to make the person more susceptible.

This susceptibility may be caused by an unhealthy condition of the mucous membrane of the nose, or there may be no apparent reason for it. It seems in some cases there may be an inherited tendency also.

The pollens that seem most irritating are the rag weed pollens in the spring, causing the spring fever; and certain grasses, worm wood, chenopods, and docks in the fall. Some people have both the spring and the fall fevers.

There are some forms known as a typical form appearing in persons whose mucous membranes are sensitive to the dandruff protein of horses and other animals and the protein of coffee, dust, flour, etc. Those would have a perennial form and suffer more or less from hay fever during the year.

Tomorrow: More on Hay Fever.

My dear Fellowers:

When sending for material which we offer you, please remember to inclose a stamped, self-addressed envelope bearing your full name and address. The pamphlet on reducing and gaining is the only one for which you must inclose 10 cents in stamps extra. Address your letters to me in care of this paper. Make them as brief as possible. Not over 300 words, and type or write them legibly with ink. Please sign your name as evidence of good faith—we will not use it in any way. Remember it is impossible for me to diagnose for you or to answer you personally. I appreciate very much the beautiful letters you send me and regret it is impossible to give you individual advice. The questions you ask will be answered in the columns as soon as possible, if they are of general interest. Don't forget the stamped, self-addressed envelope if you expect me to send you the information I have offered.

[Copyright, 1924, George Matthew Adams]

HOUSEHOLD SUGGESTIONS

Less Laundry

In these days of high-priced laundries, we like to keep our table linen clean as long as possible. If only one spot of grease has fallen on the cloth rub the spot on both sides with French chalk. Then fold the cloth and put it away. When ready for next meal, brush off the chalk and the spot will have disappeared.

Baby's Medicine

It is very hard to give baby medicine when you are alone with him and tiny fists are allying. Try wrapping him in a blanket with his hands down by his sides and then give him the medicine. In all probability he will be crying by that time, so just hold his nose for a second and pour the medicine into his open mouth. It will all be over in a minute and he will have received the benefit of the entire dose of medicine, not just the part that did not spill.

SOCIETY

BY JUANA NEAD LEVY

A wedding of much interest to local society was that of Miss Pauline Jacobson, daughter of Mrs. Clara Jacobson of Hollywood, and Edward William Crell, son of Mr. and Mrs. Edward Henry Crell of Seattle, Wash., the ceremony taking place at high noon Saturday in the Church of the Angels, Rev. George Davidson of St. John's officiating. The church and altar were beautifully decorated with a profusion of ferns and asters in the pastel shades and the bride was given in marriage by her uncle, Ellsworth F. Norton of Chicago. She wore a smart frock of fawn and kafir browns, trimmed in sable squirrel with chic hat to match, and she carried an arm shower of orchids and lilies of the valley. Mrs. Calhoun Jacobson assisted her sister as matron of honor, while Mr. Calhoun Jacobson was best man. Only immediate relatives attended the ceremony. After a wedding breakfast at the Ambassador, Mr. and Mrs. Crell left for an extended wedding trip by motor which will include Seattle and Vancouver, stopping en route in San Francisco and Del Monte, where they will witness the golf tournament. After November 1, they will be at home in the family residence 1928 North Mariposa avenue, Hollywood, during the absence of Mrs. Jacobson, who is planning a visit of several months in the north, before leaving for a trip to the Hawaiian Islands. Both Mr. and Mrs. Crell are graduated from the University of Washington.

Home Again

Mr. and Mrs. Joseph Du Boise Simpson of Wilshire Place who, with their son Ernest Clark Simpson, have been enjoying a month's visit at Hotel del Coronado are at home again.

Visiting Classmate

Among the delightfully arranged affairs of the past month have been those given in honor of Miss Mary Morton of Oakland, who has been visiting her classmates from Mt. Vernon Seminary in Washington, D. C., Miss Frances Keach of the Gayiord, whose house guest she has been for several days, giving a dinner dance at the Biltmore, while Miss Margaret Martin of Arden Boulevard was hostess at a luncheon at the Biltmore last week in honor of the visitor. Miss Keach and Miss Morton were room-mates at the seminary. Miss Dorothy Fulton, who is leaving in a few weeks for Millbrook where she will resume her studies at the Bennett School, also entertained in honor of Miss Morton with a luncheon and theater party, while Miss Louise Macy of Pasadena, at whose home Miss Morton visited, presided at a dinner-dance at the Biltmore honoring her guest. Miss Morton is planning to return to her northern home Wednesday and in a few weeks will return to the national capital where she will finish her studies this year.

Sorority Luncheon

One of the enjoyable affairs of the week was the Chinese luncheon with which the Alpha Chi Omega Sorority of the University of Southern California entertained Saturday afternoon at their chapter house in West Thirtieth street. The decorations were effectively carried out in Chinese motif and covers were arranged for thirty-two guests. Bridge and mah jongg followed the luncheon.

In the North

Mr. and Mrs. William Irving Hollingsworth of Lafayette Park Place, with their son and daughter, William Irving, Jr., and Miss Flora Hollingsworth, are enjoying a trip in the north, motoring up to San Francisco and stopping en route at Santa Barbara and Del Monte. Miss Hollingsworth has just returned from a visit with Mr. and Mrs. Cordenio Severance in Minnesota.

Eastern Trip

Dr. and Mrs. William E. Dobson have returned to their home in Elden avenue, after a three months' trip through the East. They toured through New York State, Maine and Massachusetts and came home by way of the Panama Canal. Mrs. Dobson's cousin, Mrs. E. N. Stewart of Cohasset, Mass., accompanied them home and will be their house guest for an indefinite sojourn.

At Home

Mrs. William Mitchell Ruddock, who for the past six months has been touring Europe and the British Isles, has returned and with Mr. Ruddick will be domiciled at the Gaylord in Wilshire Boulevard. Miss Bernardine Robbins of Detroit, Mich., niece of Mrs. Ruddock, accompanied her aunt west and will make an extended visit here.

Dowdall-Preston

One of the charming brides of the Southwest is Mrs. Herbert Preston, who, as Miss Beatrice Dowdall, was one of the most popular members of the younger set. The wedding of Miss Dowdall and Mr. Preston took place in San Diego and was a complete surprise to their many friends, who had planned on a brilliant event in Los Angeles this winter. Mrs. Preston is the daughter of the late Judge and Mrs. Richard John Dowdall, and their home formerly was in Washington, D. C. Mr. Preston is a prominent young attorney of Los Angeles and is the son of Mr. and Mrs. Arthur Preston. The engagement was announced in the early spring at a luncheon given at the Mary Louise by Miss Eleanor Smith, daughter of Mrs. Charles Fiske Smith of 161 Benton Way. Among those entertaining in honor of this popular young bride are Mrs. Arthur Preston, Miss Marguerite Dowdall, Mrs. William Schellenbach and Miss Lillian Merle Off.

Luncheon Party

Honoring Mrs. William Kemmler of New York, who is the guest of her parents, Col. and Mrs. Charles Rivers Drake at the Hotel Virginia in Long Beach, a delightfully appointed informal luncheon party was given Wednesday afternoon by Mrs. Paul Howard at her home in Rampart Boulevard. Autumn flowers and ferns adorned the luncheon table and covers were arranged for eight guests.

CHEF WYMAN'S Suggestions For TOMORROW'S MENU

Breakfast

Sliced Fresh Figs
Scrambled Eggs With Tomatoes
Toast Jam
Milk Coffee

Luncheon

Chili Con Carne, New
Lettuce and Green Pepper Salad
Corn Muffins
Cocoanut Layer Pie
Milk Tea

Dinner

Consomme With Rice
Spiced Pickles
Baked Ham Steak, Boston
Spinach Creamed Potatoes
Pineapple Salad
Raspberry Shortcake
Milk Coffee

CHILI CON CARNE

Soak one cupful of red beans over night. Place in an iron pot half a pound of chopped fresh pork, fry out, add half a pound of chopped beef and one cupful of chopped onions; cook until the meat is well browned; add two tablespoonfuls of finely chopped salt pork, the soaked beans and two cupfuls of beef stock; cover the pot and cook slowly until the beans are soft; add a seasoning of salt, half a teaspoonful of paprika, and one tablespoonful of chili powder. Mix well and serve very hot.

COCOANUT LAYER PIE

Beat half a cupful of butter to a cream and beat into it slowly one cupful of sugar; beat smooth and beat in the well-beaten yolks of eight eggs and beat well. Sift one and three-quarters cupfuls of sifted flour with four level teaspoonfuls of baking powder and beat into the mixture with half a cupful of milk; beat smooth, add two teaspoonfuls of vanilla extract and pour into three buttered and floured layer cake tins and bake in a moderate oven. Cool and spread cocoanut filling between the layers and cover with cocoanut frosting.

COCOANUT FILLING

Mix in a double boiler one cupful of sugar, half a cupful of flour, and a small pinch of salt, pour onto these two slightly beaten eggs, mix well, beat in two cupfuls of scalded milk and stir and cook twelve minutes. Cool, beat in one teaspoonful of vanilla extract and spread between the layers, sprinkling the cream on each layer with part of a half a cupful of fresh grated cocoanut mixed with two teaspoonfuls of sugar.

COCOANUT FROSTING

Place in a small saucepan half a cupful of water and one and a half cupfuls of sugar; bring to a boil and boil until a little dropped from the tip of a spoon will spin a thread. Beat slowly into the stiffly beaten whites of two eggs, add half a teaspoonful of vanilla and beat until thick enough to spread. Cover the top and sides of the cake with this frosting and press over all half a cupful of grated cocoanut mixed with four tablespoonfuls of sugar.

BAKED HAM STEAK

Have the butcher cut a ham steak weighing about two pounds from the center of a good mild ham, pour over it boiling water and let stand ten minutes. Spread the bottom of an earthenware baking dish with sliced tart apples, sprinkle with brown sugar, lay on the ham steak, spread with mixed mustard and brown sugar, cover with sliced apples, pour over all sour milk and bake until the ham is tender.

[All rights to reproduce reserved by A. L. Wyman.]

TO IMPROVE STREETS

The improvement of Eighty-fourth street, Eighty-fourth Place and Eighty-third street, from Monets to Figueroa street, has been ordered by the City Council.

No Thrill Like That

Nothing thrills, intoxicates, like women's fragrance—beauty without it is nil.

What power is greater, more alluring and blessing than the subtle mysterious sense of perfection conveyed by utter absence of odor? Where odor is, there is no beauty, no charm, no attractiveness. Yet no one escapes the cause of it, for perspiration is nature's vehicle for carrying out of the body certain wastes, poisons, that must be eliminated. Soap and water alone do not remove them thoroughly and odors come. Harsh liquids that choke the tiny pores and force the perspiration to retreat cause skin troubles and endless annoyance, for they often ruin whatever they touch. Creams that clog and leave traces of oil have had their day. But now as thousands know, science has produced IMMAC, which is a delicate, disappearing cream that rids all perspiration of its odor instantly, and the cream itself vanishes, leaves the skin perfectly natural and deposits no residue to stain or show trace of its use. To people all around you IMMAC is bringing relief from an age-old problem. New daintiness and fragrance you adore. Ask for it by name today.

Immac

Makes perspiration odorless

Be at all Drug and Department Stores.

Keeps Off The Shine

Do away with oily complexions. Use Mrs. McCormick's Beauty Cream—a face powder in cream form. Stays on. Improves complexion. Protects the skin. Pure. Delightfully perfumed. Flesh and white; 35c and 60c. Trial size by mail, 10c. Kirby-Gifford Co., Dallas, Texas.

Mrs. McCormick's BEAUTY CREAM

ICE CREAM is richer-and tastier made with Nestlé's ALPINE

"I could hardly believe the new PIERCE ARROW Series 80 is $2895 (at Buffalo)

Most people who have seen the new Pierce-Arrow *Series 80* and did not know its price can hardly believe that a car of such outstanding quality is priced so moderately.

Wouldn't you like to see this new Pierce-Arrow that is being so widely talked about? Come to our showrooms.

Financing arrangements are offered by the Pierce-Arrow Finance Corporation, a banking institution

WILLIAM E. BUSH, Inc.

1701-1717 South Grand Ave., Los Angeles, Calif.

Health as Well as Profits From Home Gardening

Tens of thousands of people are enjoying delicious vegetables and adding to their incomes by means of back-yard gardens. They get their ideas and inspiration by reading FARM AND TRACTOR, the big local agricultural magazine issued with the LOS ANGELES SUNDAY TIMES.

Pasadena Furniture Co

Closing Out Entire Stock

"before we move"

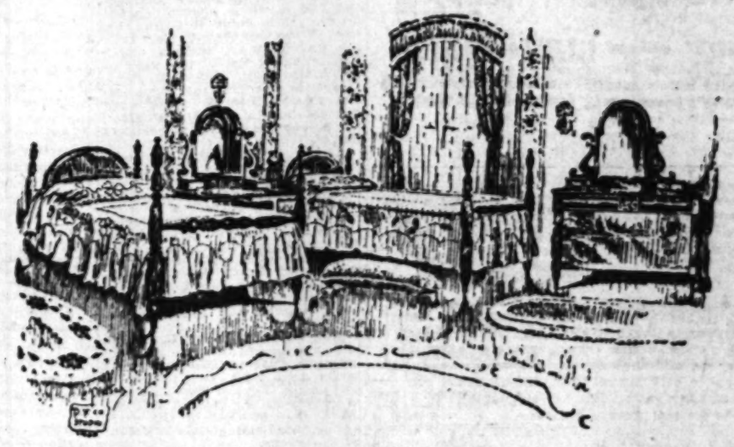

PICTURED ABOVE are pieces from one of our large lines of complete suites in genuine mahogany from Widdicomb, Berkey & Gay and other manufacturers noted for quality products. To present this kind of furniture in our easily accessible but comparatively inexpensive location at a lower price than such goods usually bring is the constant endeavor of this company.

THAT OUR EFFORTS have been crowned with success is attested by a constantly increasing business which has made larger quarters an imperative necessity.

PRIOR TO MOVING to this new building with double our present floor space, we offer the bulk of our large new stock at reductions that make for substantial savings.

83 to 91 N. Raymond Ave., near Holly St., Pasadena. Phone Colorado 8200

Pasadena FURNITURE CO.

Open All Day Saturday

Sales Studios for your convenience in Los Angeles, Long Beach, Glendale, Alhambra.

Theaters—Amusements—Entertainments

ONLY 6 DAYS MORE
FRANK LLOYDS
SEA HAWK
MILTON SILLS
A FIRST NATIONAL PICTURE
11 A.M. TO 11 P.M.
Mats 50
CRITERION

POPULAR PRICED WORLD PREMIER
Directed by Frank Borzage with EUGENE O'BRIEN
LOEWS STATE
TWO ENTRANCES BROADWAY AT SEVENTH
JOSEPH M. SCHENCK PRESENTS NORMA TALMADGE IN "SECRETS"
STARTING SAT. "SINNERS IN SILK"
The American Kreisler LIPSCHULTZ and NEWS STATE MUSIC MASTERS

ALHAMBRA
BROKEN BARRIERS
NOW PLAYING

TALLY'S BROADWAY NOW
Louis B. Mayer presents MARSHALL NEILAN'S PRODUCTION
"Tess OF THE D'Urbervilles"
BLANCHE SWEET, CONRAD NAGEL, STUART HOLMES.

BURBANK Main at 6th.
Greatest Musical Comedy in Los Angeles
FAMOUS BURBANK BABY DOLLS

MISSION THEATRE BROADWAY NEAR 9TH
Evenings at 8:00 NEWTON HALL in Songs
A GIRL OF THE LIMBERLOST
Gene Stratton-Porter's own Production of her famous Story
TODAY is INDIANA DAY GLORIA GREY at 7:50

PHILHARMONIC AUDITORIUM—TONIGHT
"STEPPIN' HIGH"
SOMETHING New! SOMETHING Different
STARTING TONIGHT AND ALL WEEK
"The SPEEDIEST PEPPIEST BREEZIEST FUNNIEST Musical Show Seen For Some Time"
THE WORLD'S GREATEST DANCING SHOW
HAZEL MEYERS THREE BLACK ACES 60 COMPANY OF PEOPLE 60
THOMAS & RUSSELL MARY RICHARD SIX JAZZ HOUNDS 20 DUSKY BEAUTY CHORUS 20
PRICES: EVES. 50c-75c-$1-$1.50 MATS. (WED. & SAT.) 50c-75c-$1.00

Join the dancing whirl!
MOVIE NITE BALL
CINDERELLA ROOF
MON. SEPT. 8
ART LANDRY AND HIS BAND
GLEN OSWALD ORCHESTRA
Continuous Dancing!!!
2 famous Victor Bands
TONIGHT'S THE NITE
Ladies 50c—Gentlemen 99c NO EXTRA CHARGE FOR DANCING!

Playhouse
World's Best Mystery Play of Thrills
THE BAT
With a New York Cast First Time at Popular Prices
Coming Soon LOUIS O. MACLOON and his NY. SONG BIRD
Peggy Wood
Oscar Hammerstein III Renowned Musical Comedy "THE CLINGING VINE" with TRIXIE FRIGANZA

PANTAGES SEVENTH AT HILL "AMERICA'S FINEST" NEW SHOW STARTS TODAY VAUDEVILLE
CHIEF BLUE CLOUD And His Wyoming Indian Syncopaters
SEOMA JUPRANER And His Gipsy Sextette in Bohemian Nights
CHAS HART & HIS Hollanders. Seven Dutchmen In a Comedy Revue
Smith & Allman—Olive De Leon—McGreevy & Peters
WM. FOX PRESENTS The Cyclone Rider
JACK DEMPSEY in "BRING HIM IN"

Pilgrimage Play Closing Sept. 13
Seats on Sale Barker Bros., 716 So. Bdwy.; Ph. MI. 1840. Kress Drug Co., 6401 Hollywood Blvd. (Curtain at 8 p.m.)
ONLY 5 MORE NIGHTS

Belasco's BILTMORE
EDDIE DOWLING in MESSRS. SHUBERT'S JOYOUS MUSICAL SHOW
With the N. Y. Cast Including LOUISE BROWN
SALLY IRENE MARY
Seats Thursday. Next Sunday Eve.
Mail Orders Now Mats. Wed. & Sat. Prices 50c to $2.00
Prices, 50c, $1.00, $1.50, $2.00, $2.50. Boxes and Loges $3.00

Orpheum
CIRCUIT VAUDEVILLE
Mat. Daily, 15c-75c Eves., 25c to $1.50 Ex. Sat., Sun., Hol. Phone Trinity 8214
LAST WEEK FANNIE BRICE
THE SKATELLES
JOHNSON & WALKER
JOE KENO & ROSIE GREEN
DUCI de KEREKJARTO
FANNIE BRICE
GUS EDWARDS' REVUE

EGAN THEATER VINEGA at PICO
33RD RECORD BREAKING WEEK. Evenings 50c to $1.50. Popular Mats. Wednesday and Saturday. Best Seats, $1.
WHITE COLLARS
Edith Ellis' Engrossing Comedy of Today

BASEBALL—WASHINGTON PARK—TOMORROW 1:30
SAN FRANCISCO vs. LOS ANGELES—Double Header
FOR RESERVATIONS CALL ATlantic 9888

FLASHES

IT'S A KNOCKOUT

LARRY LARRUPS THE BULL'S-EYE AT MILLER'S

By Grace Kingsley

"The Girl in the Limousine," as played by Larry Semon at Miller's, really should be called "The Boy in the Bedroomsine," as the matter turns out!

Incidentally, Larry has done so well with his first translation of stage farce to picture form, that we wish he would do a lot of them. He certainly has a flair for doing it—a difficult task at which most comedians fall dismally. He and Doug MacLean seem to be indeed the only comedians who have successfully translated stage farce into pictures. I don't remember this farce very well, but I do know that Semon has made a wow and wham of a picture.

Larry doesn't go on location in the bedroom scenes until rather late. He starts out with the two rivals for the heroine's favor at a tender age, and one of the cleverest bits is introducing the small boy who plays Larry's kidhood and imitates the comedian's mannerisms.

"The Girl in the Limousine" really is a wicket youth, who dresses in girls' clothes, luring trusting men into the machine, taking their money away from them, and throwing them out. This part is done with a lot of comedy. Poor Larry is a victim, too. The heroine has married the other fellow, and the bedroom scenes come along when Larry, finding himself in her room dressed only in satin pajamas as the result of having tried to rescue the wicked youth aforesaid from a man who is choking "her," is rewarded by having his clothes stolen. There are many funny complications here, with the girl's husband, of course, discovering Larry.

This is all very funny and very cleverly done. And there is an added sequence, piling on the joy, when, having been thrown out by the husband, Larry comes back to fight off some robbers about to steal the girl's jewels. This may sound like old stuff, but Semon's handling of it, with plenty of wild jazz comedy, makes it all seem new.

We haven't had any heavy discussions as to whether Larry is an "artist" or not. We just go on laughing and enjoying ourselves. I don't even know whether Larry thinks about it himself or not.

Naturally the word "limousine" suggests auto and motorcycle races, and Larry couldn't resist putting them in. Also there's a little custard-pie obbligato in one of Charlie Murray's scenes—maybe just to make Charlie feel at home.

And, oh, you Charlie Murray! How your clever, really droll, pantomime and mugging do register, whenever they give us a flash of you! How I wish they'd star you in a comedy of your own!

Claire Adams is very effective as the heroine, developing quite unsuspected comedy powers; and the others are good.

Neil Shipman appears in a little out-of-doors, beauty-and-the-beast drama, one of those things in which she feeds wild animals from her hands. This time, in one scene, she frolics with the skunks! This is a case which resigns us to the silent drama! The picture is effective and really beautiful, even if it isn't about much, showing some magnificent scenery of the Frozen North, where men are men, "and women are too," as somebody added, the other day. A dog hero rescues the girl.

If you like pour jazz screechy, you will like Art Landry's Band, for it is of the screechiest.

HOOT GIBSON FALL GUY IN CIRCUS FILM

I don't suppose an American will ever really outgrow the circus. So a circus picture always draws. It is doing it again this week at the Cameo, with Hoot Gibson starred in a picture called "The Sawdust Trail," the story of which was written by W. D. Pelly.

Hoot is of course the whole circus, though there is some good broncho-busting at that. But Hoot, as the boob, is busted, rather than buster.

As the rich man's son, who pretends to his parents to be sickly so as not to have to go to work in accordance with his father's ideals, but who is really a devil for activity when it comes to playing the ponies, human and equine, driving automobiles, and doing other daredevil things, and whom the shrewd family doctor dumps into a circus as a cure for his supposed ills, Hoot is the works. He drew laughter and applause yesterday.

Josie Sedgwick should have been known as one of the screen's great dramatic actresses. She may even attain that rank yet, as she is still young. Yet she hasn't scorned to play well the hokum role assigned her in this, of the man-hating, hard-riding Calamity Jane of the circus.

A bit of very bad taste, it seemed to me, was showing the hero, in his desire to tame her, putting out his foot to move her chair at table so that she would fall down. Even Petruchio wouldn't have done that! Certainly no well-brought-up young man would. But at that the stunt drew howls of laughter from some of the men in the audience.

Some day I hope to see a hero in an automobile hit by a train when he races it and then across the track right in front of the engine; I'm deadly sick of the stunt. Hoot does it again.

Hoot Gibson seems to have a big and enthusiastic following, especially among the men, and it was men mostly who crowded the Cameo yesterday.

William Nye as the strong man of the circus mostly kept his arms folded, I should think to make his arm muscles stand out. James Neill has played so many doctors in pictures that I should think that by this time he could cure almost anybody of almost anything.

HORSES PLENTY STILL

Star on Location Writes of Huge Herds on Range

"Thousands and thousands of horses, grazing on the plains near Pendleton, Or., refute the common American belief that the animal is about to become extinct," writes Marian Nixon, who is leading lady with the Universal Company filming "Let 'er Buck" at Pendleton.

Miss Nixon says that before she arrived in Pendleton, she shared the thought that horses were almost gone, due to the fact that so few of them may be seen in cities. Great herds of them soon convinced her of her mistake.

NEILAN'S LATEST NOW AT TALLY'S

"Tess of the D'Urbervilles," Thomas Hardy's famous classic, has been immortalized on the screen, and is now playing at Tally's Theater. Blanche Sweet has the title role, and her portrayal of Tess, the innocent victim of circumstance, will long be remembered for its tremendous dramatic appeal and sympathetic charm. Miss Sweet's position as one of the foremost actresses of the silversheet is now secure.

The role of Angel Clare is handled with instinctive delicacy by Conrad Nagel who has steadily forged ahead during the last year.

COURSE FOR CONTRACTORS

A course of instruction for carpenters and contractors is included in the curriculum of the Lincoln High School, evening classes which start tonight. The course consists of instructions in estimating costs of building from plans and specifications, with special attention to requirement of the Los Angeles City building ordinances.

Charlemagne Guides to Hollywood

Gilded Monument,

At intersection of Third street and Vermont avenue, points in direction of filmland, bearing the inscription, "Three and One-half Miles to Grauman's Egyptian Theater, Douglas Fairbanks's 'The Thief of Bagdad.'"

Norma, Back in "Secrets," Truly Great

Once more we have Norma with us.

In "Secrets," which was shown here last spring, she comes to Loew's State in a picture greater even than was her "Smilin' Through."

It is a sweet and tender Norma in this "Secrets" of hers. She is more radiantly beautiful and attractive than ever before and her work is that of a complete master of drama. She is supreme, attaining a depth of expression and displaying a broad sweep of emotion that is truly splendid and great.

Like "Smilin' Through," she wears, in the first sequences, the apparel of our grandmothers, in which she shines so brilliantly. And she wears, too, the drab garb of the ranch woman.

But, regardless of clothes, the real Norma is revealed. Every action, however trite, seems but to add to her glory in some manner.

Norma is seen in a variety of ages in "Secrets." She is the young girl, about to be married; later, the ranch woman; still later, the mother of four boys and girls, and finally, the old woman of 70 or 80. In each of her characterizations, she does equally well, though, of course, her most brilliant work is done as a young girl and a middle-aged woman.

"Secrets" is a story of married life, of the great love of a gentle woman for a husband, of the mysteries of secrets. The greater part of the action takes place in England, though there is an important sequence which occurs in the western country of the United States.

Eugene O'Brien plays opposite Norma and together they make a fascinating team. In support are Patterson Dial, Emily Fitzroy, Claire McDowell, Gertrude Astor, Winter Hall, Charles Ogle and others, each doing consistent work and playing splendid performances.

"Secrets" is Norma's triumph, a picture easily singled out as among the greatest, and which will long be remembered.

But Norma's success is not the only special feature on the program this week at Loew's State. Lipschultz, known as the "American Kreisler," appears, both leading the orchestra and playing special numbers on his violin. With every sweep of his bow flute-like notes float dancingly from the strings of his instrument. He, too, is superb and he enchants the audience with both classical and popular music.

Another "Fanchon and Marco Idea" is presented this week, favoring of the Spanish, and again Boyce Combe rollicks his listeners with laughter. From the first to the last, Loew's State's program is a most entertaining one and is well worth attending.

GUS AND FANNY

Orpheum Permits Fanny Another Week and Gus Edwards Comes

In one bill, Fannie Price and Gus Edwards and his revue, is what the Orpheum has to offer for today. All in all, it looks like one of the greatest aggregations of talent that theater ever had. Fannie will add a travesty on "Camille" to her other new numbers, using in it Joe Keno and Rosie Green as Armand and the nurse, these two being featured in the bill in their own act also. Gus brings a new aggregation of principals, three being boys headed by "Sandy" the others all being girls. Half a dozen of them have been "out" a season now, but the rest are "sub-debs' now making their stage bow. Gus has all of them trained to the final point, and promises a revelation in his 1924 edition of "The Fountain of Youth." Duci de Kerekjarto, the eminent violinist will still have Maurice Eisner at the piano. Keno and Green, already named, Hazel Johnson and Doris Walker, and the Skatelles are others to be seen on the same bill.

LOUISIANA MAN DEAD, WIFE IS SOUGHT HERE

Police aid was sought yesterday in an attempt to locate Mrs. Lottie Thistlethwaite of Washington, La., who is thought to be in a Los Angeles hotel or at Balboa Beach. Her husband, according to a telegram to the police, died in Louisiana Saturday. Detective Lieutenants Jones and Edwards were assigned to the case.

Theaters—Amusements—Entertainments

THE ORANGE GROVE THEATER
HARRY CARROLL'S "PICKINGS"
REGISTERS THE SUPREME HIT
WHAT THE CRITICS SAY:

FLORENCE LAWRENCE, The Examiner. "Jolliest music, loveliest girls, and best of comedians. Laughter, jokes, pretty girls and plenty of good music."
EDWIN SCHALLERT, THE TIMES. "Really the brightest of it's kind yet offered in Los Angeles."
KENNETH McGAFFEY, DAILY NEWS. "One of the most delightful entertainments Los Angeles ever had the opportunity to enjoy."
GUY PRICE, THE HERALD. "The nearest thing to the type of entertainment New York is famous for, that Los Angeles ever has produced."
GILBERT BROWN, THE RECORD. "It's hard to tell whether it is a greater civic duty or a personal pleasure to see this show. You've gotta see Carroll's show."

ORANGE GROVE Theatre
HARRY CARROLL'S Pickings
The Happy Hotel
Prices Wed. Mat. 50c to $1
Tonight $2 Best Seats $1.50
Better than New York Ever Was or Ever Will Be Again
Playing Musical Home in 2 Acts, 24 Scenes

Compiled by BALLARD MACDONALD. Music by HARRY CARROLL. Staged by (and with) WILL MORRISSEY. Orchestra direction, ARTHUR KAY. Curtain rises 8:15 nightly. Best seats, $2.00, $1.50. Pop. Mat. Wed., 25c to $1.00. Reserve now. Mail orders accepted. Phone VA. 1971.

PLAYDOM

CRUZE HITS AGAIN

NEWEST PICTURE SHOWS HIM ONCE MORE AT BEST

By Edwin Schallert

The picture should be the thing. And this time it is. But the cast also helps immensely—even though it does not contain one name famous in the cinema electrics—to heighten the flare of "The City that Never Sleeps."

This is a regular picture, and if you feel the urge to be entertained, and to behold the unfoldment of a story that is bright with interest at all times, you won't want to be absent this week from Grauman's Metropolitan. The whole program is a winner, anyway, with Julian Eltinge doing his "farewell appearance" (hope he isn't emulating Bernhardt) and a youngster directing the orchestra in the overture and nearly stopping the show. Altogether it is a show worth seeing.

The film takes the chief attention, however, because it occupies the major portion of the bill, and is so genuinely above the average. Cruze hasn't done anything lately that quite compares. This is in an entirely different style, of course, from "The Covered Wagon" or "Ruggles of Red Gap." It is far ahead of the recent "Enemy Sex," which was largely wasted effort for him.

The story has just a slightly sordid angle, because it relates to a youngster reared in the old-time saloon. Both her father and mother are engaged in operating the emporium of conviviality and sustenance for those who desire a meal for the price of a drink.

The parents grow to feel that this is not the proper environment for the little girl, because every denizen of the bar tries to make a pal of her. The father is shot in a brawl, and his last expressed wish is that she be raised elsewhere.

While no very valid reason is given (and this is a weak spot) the mother decides that she must continue to run the saloon business after her husband's death, and so she seeks to have her child brought up in ignorance of her parentage.

The story takes up then after the enactment of the Eighteenth Amendment. The daughter is grown and the mother is proprietor of a cafe. The mother's plan has not worked out quite as effectually as it should have for the daughter. The home in which she was adopted goes in for a popular line of law-evading social indulgences, and the girl has grown up to be frivolous and spoiled.

There are neat ironies, and cleverness running all the way through the film. It is a cleverly told narrative, bustling right along. So little time is given even to penetrate the flaws of the picture that you cannot but derive enjoyment from nearly everything that transpires.

There is no haunting sorrow in what happens, but there are some touches of real pathos, and one of the best is where the mother encounters her daughter in front of her Fifth-avenue home, and unrecognized, is met by a saucy snippy little comment from the youngster. Another clever touch is where the daughter recognizes her mother as a result of a pistol shot that brings to mind the murder of her father when she was a child.

Cruze has really done much in this picture by presenting a cast of comparatively unfamiliar people, and enlisting your interest in them. He has made the personality of Louise Dresser stand out as particularly excellent in the role of Mother O'Day. Miss Dresser is destined, I believe, to become quite a presence in unusual mother roles as a result.

Virginia Lee Corbin is a pepful ingenue, just recently graduated from the kid star ranks. You may remember her from her work in pictures and in vaudeville as a child wonder. She has a girlishness now that is individual and charming, and a rather sparkling vein of comedy. Her only fault is that she becomes at times too much the conventional screen flapper.

Ricardo Cortez makes you like him as the villain immensely. He is, in some respects, the cleverest work in the picture. Pierre Gendron is also acceptable as a young reporter. Kathlyn Williams has dignity and poise that belong to a woman of the social world. She is immensely good.

Ben Kendricks is clear-cut and true in his portrait of the short-lived role of the heroine's father. James Farley and Verdell Darr are others listed in the cast.

Eltinge sings several numbers that are applauded enthusiastically. He can still give lessons to the ladies in wearing clothes, and he has personality plus. It is great to see him do impersonations in the clever high-class style that he alone seemingly can accomplish. This work of his is always in the best of taste, and it might be said that in this respect he is absolutely individual and unique.

FANNY AND LOU STAGE SURPRISE

Ten thousand dollars' worth of stars illuminated the stage of The Orange Grove Theater last night at the first Sunday night performance of Harry Carroll's "Pickings."

To the complete surprise and whole-hearted delight of a capacity audience, Fanny Brice did two of her numbers in her inimitable style. Lou Holtz, famous black-face comedian, did some of his stuff and George McKay with his delightful dancing partner, Ardine, appeared for one number.

This inaugurates a plan of Carroll's to spring a number of surprise nights with visiting artists of the first rank as surprises. There will not be any special night of the week. There will be surprises regarding date as well as identity.

CELEBRATE STATE DAY

Former Residents of Indiana to Gather Today

Today is Indiana Day at the Mission Theater, where Gene Stratton Porter's story of Indiana folk, "A Girl of the Limberlost," is being shown as the feature attraction of a varied and pleasing program. Mrs. Porter's story holds especial interest for folks from the Hoosier State and hundreds of friends and former neighbors of the famous author have signified their intention of paying tribute to her by attending one of the performances today.

Theaters—Amusements—Entertainments

Million Dollar LAST WEEK
RUDOLPH VALENTINO in Monsieur Beaucaire
with BEBE DANIELS LOIS WILSON DORIS KENYON
A Paramount Picture

James Cruze's MARVEL PICTURE OF A MIGHT-LIFE MOTHER
THE CITY THAT NEVER SLEEPS
with Louise Dresser Kathlyn Williams Ricardo Cortez Virginia Lee Corbin
A Paramount Picture
METROPOLITAN
JULIAN ELTINGE
World's youngest orch. conductor, Raymond S. Baird "The Little Baton"
Concert Wed., Fri., 8:00 to 8:20 P.M. only "20 Minutes in the Evening" Herald Broadcasting Station"

GRAUMAN'S EGYPTIAN HOLLYWOOD
TWICE DAILY 2:15 - 8:15
DOUGLAS FAIRBANKS' "THE THIEF of BAGDAD"
and Sid Grauman's colorful prologue "THE CITY OF DREAMS"

CALIFORNIA
Second Triumphant Week!
The Picture You Will Never Forget!
Marion Davies
IN THE COSMOPOLITAN WONDER FILM,
YOLANDA
Elinor's Orchestra 5 Concerts Every Day
Now Playing
Continuous 11 am to 11 pm
POPULAR PRICES
Distributed by Metro-Goldwyn-Mayer
Please Come Early

Miller's MAIN NEAR 9TH
Western Premiere Now Playing
6000 FEET OF LAUGHS
LARRY SEMON in "The Girl in the Limousine"
Playing at Miller's Because of the success of "Yolanda" at the California
Charlie Murray is also in it!

MAJESTIC
Mats. Wed. & Sat.
ELEVENTH WEEK
THOMAS WILKES Presents
The Popular Los Angeles Star
EDWARD EVERETT HORTON
In Owen Davis' Sensational New York Comedy Success
"THE NERVOUS WRECK"

HILLSTREET
Vaudeville and Photoplays
12:45 Noon—Continuous—11:30 p.m.
JOE FEJER And His Hungarian Orchestra
McKAY & ARDINE "The Night Watchmen"
PHILLIPS & ELLSWORTH
Holidays Both Sts. Prices Eve. 50c, no tax
Nights and Sat. Matinees 50c, no tax
DAINTY MARIE Piano Star
VALENTINE & BELL
BILL ROBINSON The Dark Cloud of Joy
Exclusive Photoplay WESLEY BARRY in "The Country Kid"

MOROSCO BROADWAY BET 7TH & 8TH
13TH BIG WEEK
It's Good Luck to See It Now!
$30,000 PEOPLE HAVE SEEN IT
THRILLS—LAUGHTER
MAT. THURSDAY, 2:20
RESERVE SEATS EARLY. PH. TR. 0476.
Curtain 8:20. Mats. Thurs., Sat., Sun., 2:20. best seats 50c. Eves., 50c to $1.50.
THE CAT AND THE CANARY

"THE GREATEST SHOW ON EARTH"
"THE SAWDUST TRAIL" with HOOT GIBSON
Don't Miss This!
PACKED WITH A THOUSAND THRILLS
Cameo

HIPPODROME
6 TIP-TOP VAUDEVILLE ACTS 6
Main Street at 4th
Mildred Davis in "CONDEMNED"
Continuous Daily 1 to 11.
La Monica Ballroom Santa Monica Pier
Excels in Beauty and Splendor
Best Music and Finest Floor
Don Clark and His Orchestra

Amusements—Entertainments

RUDOLPH VALENTINO in Monsieur Beaucaire with BEBE DANIELS LOIS WILSON DORIS KENYON

GRAUMAN'S METROPOLITAN

JULIAN ELTINGE IN PERSON
HE is the world's best dressed woman wearing his million dollar array of newest gowns 4 times daily

EGYPTIAN HOLLYWOOD
DOUGLAS FAIRBANKS' THIEF of BAGDAD

CALIFORNIA MAIN AT 8TH

Western Premiere Now Playing

LAUGHS
LARRY SEMON in The Girl in the Limousine

ELEVENTH WEEK
THOMAS WILKES Presents
Los Angeles Star
HORTON
New York Comedy Success
"NAUGHTY WRECK"

DAINTY MARIE
VALENTINE & BELL
BILL ROBINSON
Exclusive Photoplay WESLEY BARRY in "The Country Kid"

13TH BIG WEEK
It's Good Luck to See It Now!
PEOPLE HAVE SEEN IT

CANARY

"HOW ON EARTH"
PACKED WITH A THOUSAND THRILLS!

Cameo

Excels in Beauty and Splendor
Best Music and Finest Floor
Don Clark and His Orchestra

WANT-AD RATES

[illegible]

FOUND, STRAYED—

[illegible]

SPECIAL NOTICES—
Miscellaneous

SALESMEN—
HAVE OPENING FOR A FEW MORE SALESMEN WHO KNOW THE SELLING GAME. PERMANENT POSITIONS TO THOSE WHO CAN MAKE GOOD SALARY AND COMMISSION.
APPLY BEFORE 9 A.M. OR AFTER 4 P.M.
A. G. MEYER, ROOM 16, 2ND FLOOR, TIMES BLDG.

JEFFRIES SANDWICHES
15c EACH.
Your telephone brings them to your door. Free delivery, day or night. Greatest variety and quality unsurpassed. JEFFRIES AUTOMATIC SERVICE CO. AXridge 1298. 201 East Vernon.

CIDER presses, grape and fruit presses, all sizes, for home and commercial use; grape crushers. E. J. WESTON, 958 S. Broadway, Los Angeles.

HEALTH AND BODY BUILDING With radio activity. Send for free booklet. RADIUM LABORATORIES, 1614 W. Washington.

Baths and Massage

UP-TO-DATE JAPANESE MASSAGE—Have you ever tried the up-to-date Japanese massage? The modern massage is not only used for treatment of bodily ills, but is a necessity if you wish to keep a healthy body strong and beautiful. Give it a trial. Will make calls anywhere, at any time. Phone or write. Price reasonable. PAUL Y. TOMINAGA, MASSEUR. Phone Main 5060, 433 San Julian St.

GROVE HEALTH INSTITUTE
FLORENCE BARTON, May Ford, nurses. Electric and steam baths, massage and electric treatments, both sexes. Hours 9-9 p.m. Sunday 10-2. Suite 314 STACK BLDG., 228 W. 4th, cor. Bdwy.

ELECTRO STEAM, HOT VAPOR CABINET SWEATS with EPSOM BATHS for REDUCING and ELIMINATING poisons. Scientific massage. Phys. cult. etc. Hrs. 9 to 10 p.m. Open Sun. 10 to 6. 254 S. BROADWAY, room 228. Special rates to ladies.

SCIENTIFIC massage, sun lamp, violet ray, radium, sulphur, and cabinet sweats, graduate attendants, both sexes. 229 UNION LEAGUE BLDG., 2nd & Hill. VA. 0270.

TRY our med. steam baths and latest in Swedish massage for that tired feeling. Rheumatism and reducing. Electric trts. Misses Nyberg & Nyberg assts. Hrs. 9 to 9. Sun. 10-3. 106 N. SPRING, Room 1.

PAINLESS chiropractic, violet ray, sun ray, scientific massage with other drugless methods for colds, neuritis, sciatica. Nurse asst. Hrs. 9-9; Sun. 10-6. 230 UNION LEAGUE BLDG., 2nd and Hill.

SWEDISH MASSAGE, MEDICATED STEAM BATHS, ELECTRIC TREATMENTS, OPEN BOTH SEXES. HRS. 9:30 TO 7:30. SUNDAY, 10-2. BET. BROADWAY AND HILL, SUITE 332, 313 W. 5TH ST.

VENICE
BATH AND MASSAGE, UNDER NEW MANAGEMENT, Marguerite Dalton, new asst. Open 10 to 7. Closed Mondays. 2nd floor Brodsky Bldg., 1800 & Trolley Way.

ISHAM, CORNELL, ECKHAM
Scientific massage, salt and sulphur baths. Olive oil and alcohol rubs. Ope. both sexes. 130 W. 3RD. Office 303. 10 to 7. Sundays 10 to 3.

ELECTRIC cabinet, Swedish massage, baths. KAARDY, REEVES & SMITH, NURSES, both sexes. Hrs. 9 to 9. Sun. 10 to 3. Suite 219 CONSOLIDATED BLDG., 6th and Hill sts. TUcker 4060.

STUDIO SHOPPE.
Try our elec. medicated baths, Swedish massage, scalp treatmt., manicuring. 3506 W. Pico. Rm. 7. Hrs. 9-9. 769447.

MASSAGE and baths for aching muscles. REIDLAND traction for tired nerves. CHIROPRACTIC for health. 327½ S. HILL, 2nd floor. 9-9. Sun. 9-6.

MASSAGE, manicuring, suite 600 UNION LEAGUE BLDG., 2nd and Hill. Hrs. 10 to 7. Open Sunday. Laura Ellis and Virginia Rhodes.

DR. THOMAS Chiropractor; adjustments; electric baths, massage, Miss A. Miller, asst. 215 W. 5TH ST. room 421. 9 to 8. Sunday 9 to 2.

THOROUGH Swedish massage, chiropractic, home or office. ERICKSON, D.C. 1071 E. Hoover. DRexel 0875. Res. GA. 7824.

MASSAGE, alcohol rubs, vibratory, violet ray, $1 up. 419 DELTA BLDG. 426 S. Spring. 9:30 a.m. to 6 p.m.

DR. CORA DEMOND, chiropractic adjustments; other natural methods. 823 W. SIXTH. VAndike 8652.

EVELYN DEAN and Miss Mills, med. baths, mass. salts, treat. 235 W. 52ND PL., cor. Moneta. Hrs. 10-8:30. Sun. 10-2.

MRS. Mae Curtis, massage, facial & scalp. elec. vibratory, violet ray. 201 S. Fremont nr. 6th and Fig. Rm. 25. 10-6.

MRS. HIBBARD, violet ray, facial treatment. 407 W. 12TH ST. nr. Grand ave., Apt. 40.

STAR Japanese Baths and massages. Internal bath, scrub baths, oil rubbing, operators both sexes. 215 N. SAN PEDRO.

MASSAGE, ELECTRICITY. Cab. sweats, epsom baths, corrective exercises. Hrs. 9 to 9. Open Sun. 254 S. Bdwy., Rm. 228.

REAL SWEDISH MASSAGE, JOSEFINA LARSON, 1335 Wright st., Apt. 100. P car.

LUCILLE WEBBER & asstnt. Sun Ray, scientific massage, chiropractic adjust. 223 I. W. HELLMAN BLDG. TUcker 1371.

SCIENTIFIC massage, oil, alcohol, rubs, chiropractic adjustments. Hours 10 to 6. Open Sunday. 414 W. 6TH ST.

MANICURING, Marcelling and massage. ARCOT HOTEL, 802½ So. Figueroa. Apt. 24.

MAG. MASSAGE, BATHS, ELECTRIC TRTS. 650 S. FIGUEROA, APT. 215. Op. Sun.

Miss JOICE—Massage, manicuring. 148½ S. BDWY., Office 29. 10-7. Open Sunday.

ELLEN ELMAN, GLOVERS SPECIALISTS. HRS. 9-6. 537 S. FREMONT, SUITE 21.

ANNA Wood, Grace Wilson, manicuring, mass. 127 S. Bdwy. Office 306 Hrs. 10-7.

NUE FOOT MASSAGE AND MANICURING. 2431 S. MAIN.

BATH, mas., blood wash, treat., rheumatism, neuritis. 1263½ W. 7. Always Open.

Beauty Culture
Hairdressing, Bobbing

MARCELLERS WANTED.
GIRLS, you can earn your way through this school. Full course $35. (Terms if desired.) Day, evening classes. Perm. wave, $10-$15. Inecto, Nestle, Dye, $5-$8. Marcell, 50c-75c. Sampoo, hair cut, 50c. Continental Beauty College, 714 W. 9th, ½ block Broadway. Faber 5487.

NEW BEAUTY CULTURE SCHOOL
Just opened. 1600 W. 6th st. Private lessons and personal instruction to each student. We teach the French paper wave, marcelling, hair dyeing. Complete course. Summer rates. Shop experience. 556932.

FRAZE STUDIO, Eugene Permanent Waving and Inecto Hair Coloring. ME. 1765. 741 CONSOLIDATED BLDG.

Medical

DRS. SHORES & SHORES, Specialists, 602-3-4, Lissner Bldg. 524 S. Spring st., Los Angeles. Catarrh, deafness, head noises, asthma, rheumatism, neuritis, eczema, piles, abnormal blood pressure, epilepsy, goiter and other CHRONIC DISEASES of the nerves, blood, skin, lungs, heart, stomach, bowels, bladder, kidneys, liver a specialty for 31 years. Hours 9 to 5, evenings 7 to 8, Sundays 10 to 12.

MAN DOCTOR.
Specialist over 30 years, all chronic and recent diseases, thorough blood and urine tests. Medicines used only by himself. No delay from work, charges reasonable. Quick results. Latest method of 606 and gland treatment. Hours 10-6. Sun. 10-12. 219 DOUGLAS BLDG. Cor. 3rd & Spring.

SKIN and blood diseases successfully treated by Dr. Silverman, former assistant to Dr. Lessing, Germany. Hours 1-4. Eve. 7-8. Suite 514 BROADWAY ARCADE BLDG.

MEN—See successful specialist for chronic or recent disease. No delay from work. Latest methods. My own medicine. Ex. free. 247 S. BROADWAY.

NATURE CURE, ELECTRIC & ELECTRONIC treatments; charges low. Exam and blood test free. 1419 W. 11TH ST.

SPECIALTY women's diseases. Res. 2, 1032 ALBANY, near 10th & Valencia.

LADY physician, woman specialty. Hrs. 10-12, 2-5. Moneta car. 328 W. 41ST PL.

WOMEN'S diseases, all troubles, specialist, 413 CAL. BLDG., 2nd & Bdwy.

Sanatoriums

PHONE 592-227.
SCIENTIFICALLY TRAINED NURSE WILL CARE FOR NERVOUS OR CONVALESCENT PATIENTS IN BEAUTIFUL HOME. LARGE GROUNDS, WATER GARDEN, EXC. CUISINE, DIETITIAN, PHYSICIAN'S REF. HIGH-CLASS ACCOM. 592-227.

WESTLAKE CONVALESCENT REST HOME gives wonderful care to all chronic and convalescent patients, beautiful home atmosphere, graduate dietitian, masseuse, aged people given permanent home. Rates reas. 1118 S. LAKE ST. DU. 8198.

THE WINDHURST Rest Home, sit. on Silver Lake, a visit to my place will convince you I have the most ideal home in city for elderly people, best home comforts. Affectionate care. $15 wk. up. DR. 0184.

MOUNTAIN Glen Rest Home, Sierra Madre. Invalids, aged or feeble cared for with comfort and kindness. Ideal location.

NEWLY furn. cottages, beautiful grounds, hospital, well equipped, surgery, delivery room, X-ray. Call Glen. 872. 1100 E. WINDSOR RD., GLENDALE.

MRS. M. E. EMERY will open a rest home in Claremont, Cal., about Oct. 10th. Best care, reas. rates. Write 1244 AMHERST AVE., Claremont, Calif., for terms.

CONVALESCENTS, MAR VISTA SANITARIUM. Nervous, aged, hospital serv. large grounds. Rates reas. Cor. Wade St. & Venice Blvd. Nr. Palms. Ph. Santa Monica 62725.

HOME for convalescents or elderly people, foothill location, sun parlor, roof garden, radio in rooms. 1258 S. BOYNTON ST., Glendale. Phone Glen. 1475-W.

TUBERCULOSIS, latest methods employed. Rates reas. Alt. 2800 ft. Edge of desert. So. Sierras Sanatorium, Banning, Cal.

CONVALESCENTS; quiet, pleasant home, best of care. $15 per wk. 265 N. ALTA VISTA, Monrovia, Cal.

LAKE VIEW—Unexcelled for beauty of location, comfort, cuisine and care. 12 min. out. $20 to $35 per wk. DR. 7344.

SPECIAL NOTICES—
Miscellaneous

Sanatoriums

FOR RENT—City limits, responsible parties. 30 rooms, furnished completely. This property beautifully situated in foothills of Santa Monica Mts., adjoining new Occidental College tract. Buildings particularly adapted for hotel or school purposes. Rent $500. For information call Santa Monica 24573 or VAndike 0304. Ask for MRS. YOUNG.

ONLY
$15—PER MONTH—$15
For little Mountain Bungalows completely furnished, only one hour from Los Angeles.

NEW, NEAT & CLEAN.
Two thousand ft. elev. makes this ideal for asthma, mild T.B., etc. Address LESTER E. PURER. Tujunga, Cal.

DR. RILEY'S Healthatorium. Acute and chronic cases treated by drugless methods. Quick results. 1033 S. WESTERN. PHONE 71989.

EVENTIDE REST, specializing in diet and care of the aged. GArfield 3591.

GRADUATE nurse will care for invalid in her own home. PHONE 70030.

Society Meetings

GET-ACQUAINTED SOCIETY, 717 East 9th. Organized 15 years, members from all States. Strangers investigate. Socials Tues., Fri. nights; games, program, dancing.

Chiropractic

FREE chiropractic treatment. Elec. Col. of Chiropractic, 521 S. Hill. TRin. 4661.

Osteopathy

7 TREAT., $10; Sun lamp, violet ray, etc. 705 Am. Bk. Bldg., 2nd-Spring. TR. 3943.

Detectives

KANE DETECTIVE AGCY., 736 Loew State Bldg. Ph. BRoadway 2796. All branches detective work. Charge moderate.

SECRET investigators, expert locators. A. E. SMITH Agcy. Wilcox Bldg., VAnd. 4175.

Auto Trips and Travel Offers

LADY going to Jacksonville, Fla. via New Orleans, bet. Sept. 15 and Oct. 1 will share compartment all or part way for companionship. See MRS. STUBER, 1017 S. Figueroa.

SAN FRANCISCO and return, leisurely. PEERLESS coupe. One for COMPANY. Want GOLFER PREFERRED. Address EATON, 619 WEST 6TH ST.

KANSAS—Driving in 10 days, want party share expenses, exchange references. Ph. R. G. WOODARD, THorn. 3451 after 9 a.m.

PHOENIX, El Paso, San Antonio, Houston. Room 6 persons. UNiv. 1960. ARNOLD.

WANT lady to transact business; will pay part expenses to Chicago. Address A, box 133, TIMES OFFICE.

WOULD motor with congenial party to Oakland or San Francisco. Phone DR. 0006.

YOSEMITE Sept. 12-20, can take 2. Address A, box 102, TIMES OFFICE.

PERSONALS—
Business

3 ATTRACTIVE SALESWOMEN, UNDER 25. LIBERAL SALARY AND COMMISSION. APPLY A. G. MEYER, CIRCULATION DEPT., SECOND FLOOR, L. A. TIMES, 1ST AND BROADWAY.

WHY SUFFER UNWANTED HAIR?
When by an entirely new method a permanent cure is guaranteed?
NOT ELECTROLYSIS
NOT A DEPILATORY
BOOKLET FREE ON REQUEST.
DR. JULES M. MARTON,
737 Consolidated Bldg.
BRoadway 1318.

WANTED—Jewish family to board child 6 years old, of good intelligence, but absolutely without home training and possessing bad habit of profanity. Home where constructive work and care will be afforded will be liberally compensated. Write M PAKE, 137 W. Adams, or call morning at 9:30.

PROF. MOKUMBA,
INDIAN PSYCHIC MEDIUM,
YOUR FUTURE REVEALED.
Advice on private and business affairs. Hours 10 a.m. to 9 p.m. Lady attd. Message circle Tues., Thurs. 7:45 p.m. 1042 W. WASHINGTON. BEacon 0349.

UNINCUMBERED man (45) of strict integrity, business ability, personality, education and experience desires the business cooperation of a real woman of refinement and education. One able to assist financially in profitable business preferred. Write fully in strict confidence. Address B, box 509, TIMES BRANCH.

MENTAL ANALYSIS
MRS. VIRGINIA WATERS, 1147 N. Coronado street. Specialist in mental analysis, personal analysis, character analysis and vocational guidance. Wide exp. Expert service. Terms reas. Hours 10 to 2. Hollywood car.

LILLIAN DAWSON,
Ordained Reliable Spiritual Adviser.
THE TRUTH OR NOTHING.
If in trouble or sorrow call on this gifted woman, she has helped thousands, she can help you. Call today, tomorrow may be too late. 1123 S. FIGUEROA.

PRIVATE ADVICE, marriage guidance and vocational advice, character analysis by Blanche Holmes, handwriting expert of London. Applications for lessons must be sent in at once to obtain discount on course. Ph. a.m. or eve. Holly 6880.

ESCORT—Well-bred and well-educated man, good mixer, age 30, will act as escort to ladies or gentlemen for consideration. Purely business proposition. Has car. Address P. O. BOX 258, Highland Park Station, L. A.

REFINED lady wants middle aged man with some capital to take an interest in a business that is now paying $500 per mo. and can be doubled. Address D, box 26, TIMES OFFICE.

BLUE? PUZZLED, WANT TO KNOW? See the Sightless Life Reader. DR. OLIVER F. COOPER, 1121 S. Olive. 25 years' practice. Consultation $2. Full reading $5. Open Sundays and evenings.

YOUNG Frenchman wishes to exchange conversation with high-class American lady (confidential) object to learn English language. Address B, box 120, TIMES OFFICE.

WANTED—BUSINESS WOMAN FOR PART TIME WORK, CAPABLE OF MEETING PUBLIC, GOOD MIXER. ADDRESS A, BOX 229, TIMES OFFICE.

FORCED TO SELL life membership in ENCINO COUNTRY CLUB. A most desirable cabin site close to club house with membership. Phone MR. WYMAN, HUmbolt 2190. Evenings EMpire 5754.

LONESOME Club, Mon., Fri. eve. 7 to 11. Old-time dancing, songs. Barn dance, Monday, Sept. 8th. Prizes. Visiting for lonely folks. HORNE'S, 806 W. 7th.

DON'T go to YUCATAN before seeing me. My advice will save you trouble, time and money. RANDOLPH, MEXICAN ATTORNEY, 900 Calif. Bldg. Main 5408.

WOMAN physician, experienced, refined, wishes to travel abroad with one or more patients. For details address X, box 61, TIMES OFFICE.

SCENARIO WRITERS
We revise and arrange your stories in marketable form. STUDIO SCENARIO SERVICE, 256 Metro. Theater Bldg.

THERE are thousands and thousands of acres of the most valuable space in our cities going to waste on roofs."
HENRI RICKS

WHO OWES YOU?
We make them come through. No collection, no charge. F. A. GRAY, 525-526 BRYSON BLDG. TUcker 2466.

SEE MME. ANTOINETTE spiritual advisor, she tells you the truth. Readings daily, 9 a.m., 7 p.m., Sunday 9 a.m. to 2 p.m. 1263 S. ALVARADO. BEacon 0797.

SURE CORN CURE.
In 1 night, or money refunded. Ask your druggist. TUcker 5460. 353 I. W. HELLMAN BLDG. HUmbolt 5387-M.

GOLDEN Rule society message circles, Wednesday at 8 p.m. Consultation daily. W or U car. E. CIMINO teacher. AT. 6350. 1041 PARK GROVE AVE.

TROUBLED? See Madame Mills, marvelous reader. 50c. All welcome. Hours 10 to 8. 1222 S. HILL ST., Venice Apts. Side entrance, R. 105.

LEARN ventriloquism, throw your voice, be mysterious, entertaining, earn money, play clubs, lodges, parties. Call mornings. Fitzroy 1404.

FOR SALE—2 club memberships, Santa Monica Swimming Club and Sunset Canyon Country Club. HOlly 1083.

IN trouble, sorrow, call Madame Baeder, she can help you. 248 NO. ROWAN ST. Take P car.

CALIFORNIA Country Club membership for sale, $400. Call MR. SCOTT, HOlly. 2100.

NURSE will care for convalescent or elderly person in new cozy home. Very reasonable. AX. 0683.

MEDIUM. PSYCHIC.
ENVINA TELLS YOU ALL.
670 S. Alvarado, bet. 6th & 7th st.

IDA MAY HAYDEN—
Ordained Medium.
1129 So. Figueroa. Advice daily.

MME. AIMEE, MEDIUM, free tests given to all. 1115 W. 2ND ST. ME. 5779.

LUD—Write to me at Chula Vista. I want to talk things over with you.—ED.

FREE reading with each plate. PRINCESS ZORAIDA CAFE, 1012 W. 7th st.

JEFFRIES sandwiches, 15c each. Free delivery, day or night. AXridge 1298.

COUNTRY club memberships; bargains; Info. free. 308 Detwiler Bldg. BR. 4144.

ARTISTIC bung. apt. to let for writer or artist, close in. Garfield 3395.

FOR SALE—Pioneer membership S. Calif. Athletic Club. $500. PH. Hldy. 2874.

FOR SALE—Golf membership, Calif. Country Club. $900. Ph. BR. 2814.

WANT rel. fam. to adopt 1-yr.-old boy. Address Z, box 178, TIMES OFFICE.

CONSULT THE BEST. MRS. HUMPHREYS, 1237 S. OLIVE. 30 YEARS IN CITY.

PERSONALS—
Business

KNOW THY FUTURE.
KENDALL STUDIO
OF PSYCHIC SCIENCE, 1924 W. 6TH ST.
JEROME E. KENDALL, PH. D.
GRADUATE LICENSED PSYCHOLOGIST,
CLAIRVOYANT AND SPIRITUALIST.
BANK AND PERSONAL REFERENCES.
ESTABLISHED 25 YRS. SEE THE BEST.
KENDALL gives important advice, help and information on all affairs of life; business changes, advancement, health, love, marriage, influence, journeys. If perplexed, worried, in trouble or doubt, consult JEROME KENDALL. (A doubter never wins.) Call today. Lessons and readings, 10 to 5:30. Special readings, $1. Satisfaction guaranteed. Business strictly confidential. Private reception parlors. Maid in attendance. CLOSED SUNDAYS. 1924 W. 6th st. cor. Westlake.

PICNIC?
BEACH PARTY?
MOTOR TRIP?
Certainly you must have sandwiches and of course JEFFRIES SANDWICHES. Sealed in sanitary cartons. Quality supreme. Fresh hourly. Drive by any time. You will be served at once with any quantity you need. They cost no more. Sandwiches 15c. Pies 10c. Open day and night. AXridge 1298. JEFFRIES AUTOMATIC SERVICE CO. 201 East Vernon ave.

SALESMEN—
HAVE OPENING FOR A FEW MORE SALESMEN WHO KNOW THE SELLING GAME. PERMANENT POSITIONS TO THOSE WHO CAN MAKE GOOD SALARY AND COMMISSION.
APPLY BEFORE 9 A.M. OR AFTER 4 P.M.
A. G. MEYER, ROOM 16, 2ND FLOOR, TIMES BUILDING.

LEARN TO LIVE RIGHT.
KNOW YOUR CAPABILITIES.
YOUR FUTURE CORRECTLY REVEALED.
MRS. GENTRY, Famous Divine Healer, troubles of all nature. Residence, 816 W. 10th, Tenth & Figueroa. 9 a.m. to 10 p.m. Open Sunday. Private ph. 53971.

MADAME ROSE
PALMIST, (licensed) CLAIRVOYANT.
$1—SPECIAL READING—$1
HRS. 10-8. OPEN SUNDAY. Main 5847. 459 S. FIGUEROA. (Cor. 5th.)

MADAME GAZETTE, reader, wonderful woman of mystery. 1547 W. 7TH. 547-35.

Inquiries—Missing People

WANTED—Address of Lillian Prismich; something of benefit to her if she will write. Address A, box 120, TIMES OFFICE.

BERTHA RHODES, from New Castle, Pa., or anyone knowing her address, please write. Important. Address D, box 202, TIMES OFFICE.

CHURCH NOTICES—
Liberal and Orthodox
Liberal

SPIRITUAL circle Tuesday, 8; flower messages; also questions answered. 705-B W. Ninth st. Mme. Le Clair.

BUSINESS ANNOUNCEM'TS
Miscellaneous

REAL ESTATE, LOTS, INCOME, BUSINESS PROPERTY AND INSURANCE.
GEO. SUNDAY, INC.
400 LANE MORTGAGE BLDG.
PHONE TRinity 5601.

REAL ESTATE, LOANS, INSURANCE.
METCALF & RYAN.
REALTORS.
251 PACIFIC FINANCE BLDG.
TRinity 6711. 6TH & OLIVE STS.

LAACK & WILLIAMS, REALTORS.
Residence, business and income property depts.; rentals and leasing.
300 PANTAGES BUILDING.
TRinity 5641. 7th at Hill. TRinity 5641.

ARTISTIC painting, paperhanging, decorating, estimates given, small and big jobs. We sell paints, wallpapers, lowest prices. 2121½ BROOKLYN AVE. ANgelus 5006.

SHORT STORY WRITERS, ATTENTION! WE GUARANTEE PUBLICATION OF STORIES OF ROMANCE, ACTION AND JUVENILE. 621 GRANT BLDG.

FREE LOS ANGELES CITY MAP MAILED to any address. BEKINS VAN & STORAGE CO., 1335 S. Figueroa. AT. 6381.

TREES wrecked, removed; trimming, transplanting, lot burning. BEacon 7824.

GRAPE presses, fruit crushers, cider presses. E. J. WESTON, 958 S. Broadway, L.A.

LOS ANGELES CAN CO., 205 to 313 San Fernando Road. Capitol 0389.

AWNINGS, $5. Store awnings, $18. Campbell Awning Co., 5122 S. Main. AX. 0510.

Attorneys and Counselors

ADVICE FREE—Probate and land law a specialty; titles quieted; unfair land contracts rescinded; collections made. MATTHEWS & WALTER, Attys. Notary Public, 210 Douglas Bldg. METro. 4379.

EXPERIENCED LAWYERS, ALL CASES—Husband, wife, tenancy, bankruptcy. Installment fees. Advice free. Eve. to 8. 150 S. BDWY. Rm. 527-8-9. Faber 6082.

C. C. CASWELL, ATTORNEY.
ADVICE FREE. General practice, private, confidential. 306 WESTERN MUTUAL BLDG., 321 3rd st.

ALL legal matters, ADVICE FREE, LEONARD, 902 Broadway Arcade Bldg. 540 S. Bwy. Open eve. 5-9; Sun. 11-12. TR. 4172.

FREE law: estates, husband-wife, personal injury, loans. 544 Douglas Bldg. Eve. 5-9.

Auctions and Auctioneers

FRANK HOSKINS
LICENSED AUCTIONEER
1102 SUNSET BLVD. ME. 4127.

FRANK HOSKINS
LICENSED AUCTIONEER.
1102 SUNSET BLVD. METro. 4127.

AUCTIONEERS—C.H. O'CONNOR & SON. Real estate and insurance. 309 Bank of Italy. Phone TRinity 1081.

Contractors and Builders

WE MOVE the dirt. Ford dump trucks, by day or contract. Team work and grading; gravel, sand, soil or manure delivered. DRexel 0720. DUnkirk 3830.

CARPENTER foreman, general supt., wants situation in about two weeks, have outfit of saw. $13 per day. HARGREAVES, 611 North Van Ness.

$600—3 ROOMS AND BATH.
Plastered, plumbing, painting, elec. $11. 2-rm. shell house, $165; 3 rms. $265. BARLOW, 217½ W. Vernon. AX. 0682.

CAN build, make plans and finance houses; apts. and courts; bring in your sketch and get my figure. N. J. NIELSEN, Builder, 427 Chamber of Commerce Bldg.

STOP GUESSING
Your plans figured free by the CAL. STATE ASSN. CONTRATORS AND BUILDERS. 908 Haas Bldg. Bdwy 1819.

BLUE PRINTS MADE
While you wait. Reas. rates. L. A. Blue Print Co., 826 S. Grand. TU. 3240.

ROOM HOUSE ERECTED, $105—Good material & work. AT. 0718. 116 W. 29th.

DIRT moving, hauling, excavating, basement work. We furnish everything. Men & dump trucks. $1.25-$2 per yd. BR. 2123.

GARAGES, $45 up. any size, anywhere; shell of small house. $150. 618 W. 54TH ST. Ph. AXridge 5781.

5-ROOM modern stucco $3000. Stucco your old frame house and make it look like it was just built. JOHNSON, Emp. 5081.

REMODELING my specialty. Carpentering, new or old, long exp., reas. price. E. F. MINER. 2345 W. Washington. 760967.

CARPENTER and job work, store fronts, fixtures. Genl. bldg. contractors. WYATT BROS., 3512 S. Main. HUmbolt 6174.

PLANS DRAWN, REASONABLE RATES. RALPH SINGLETON, 439 San Fernando Bldg., 4th and Main. Ph. TUcker 1408.

SEE me before you build; can save you money. Free plans. Help finance. MR. SHAFFER, 4841 W. 15th Pl. Ph. 767-750.

CEMENT work. Flat work 14 cents a foot. Machine mixed. HEmpstead 7429.

TRY me once. Painting, paperhanging. First class work. Prices right. HU. 1720.

I DO new or old work reasonable. E. E. STEWART. BEacon 5859.

HARDWOOD firs, machine sanding, spec. old firs. RILEY-HARRISON, DUnk. 6461.

CEMENT WORK, ALL KINDS. FREE ESTIMATING, PRICES RIGHT. DElaware 4859.

GRADING, PLOWING, LEVELING lots. Work by hr., day or contract. AN. 6979.

PLASTERING & PLASTER PATCHING—FARRELL. PHONE 582765.

HARDWOOD FLOORS cleaned, waxed, etc. Machine sanding. Reas. Hansler. 78515.

PLANS and specifications, $2 per rm., work guaranteed. 851 N. VERMONT. 594034.

FOUNDATIONS, drives, steps, floors, etc. Repairs. TUcker 5386, eves. THorn. 4569.

BLDG. CONST. NEW AND REMODELING. PRICES RIGHT. WATSON, 52175.

CARPENTER by day or contract. Alterations made, houses built. Cooper, DR. 1463.

CARPENTER, reroof, repair, a spec. L. DE LA CROIX. 767 N. Van Nuys. DUn. 5057.

SINGLE BUNGALOW BOOKS, DOUBLE, 50 cents. 327 I. W. HELLMAN BLDG.

PLASTERING, STUCCO AND PLASTER PATCHING. PHONE HUmbolt 7492-J.

GENERAL PAINTING AND DECORATING. ANgelus 6871. LA GRANGE.

ALTERATION, CARPENTERING, PAINTING. F. PIKE. BRoadway 1780.

CARPENTER work of any kind, alter. a spec., reas. THOMPSON. 547-96.

CEMENT work, all kinds, machine mixed, work GUARANTEED. Call Cap. 0211.

EMERICK & SON, Vermont 9643. Bldg. cont. Reas. Estim. given. Work given.

BRICKWORK, chimneys, tile and brick mantels. 1343 WESTLAKE. BEacon 4042.

GRADING & EXCAVATING
PHONE BEacon 6362.

I HAVE new material for 5-room house, save you money. Call TURNER. 548162.

GEN. cement contractor, first-class work. Reas. prices. 1822 W. 55TH. VEr. 4400.

FOR ALL KINDS OF CEMENT WORK. BEacon 5889.

PLANS drawn to order, very reasonable rates. 518 LISSNER BLDG. VAn. 6156.

BUNG. bldr., experienced. Repairing, remodeling. Prices down. AXridge 3621.

BUSINESS ANNOUNCEM'TS
Miscellaneous
Contractors and Builders

THOMAS B. MORRISON, BUILDER.
1120 PACIFIC MUTUAL BLDG.
PHONE BRoadway 0642.
I CAN FINANCE YOU.
JUST COMPLETED
DEIGHTON APARTMENTS,
8-STORY BUILDING
LOS ANGELES'
MOST BEAUTIFUL APT. HOUSE
1820 S. BURLINGTON.
OPEN FOR INSPECTION.
IF A MORRISON BUILT HOUSE—YOU KNOW IT IS RIGHT.

DO YOU WANT TO BUILD ON YOUR CLEAR LOT.
WE WILL FINANCE YOU FOR THE AMOUNT YOU NEED.
PAYMENTS LIKE RENT.
No Red Tape.
No Scheme Deal.
No Advance Payments.
FREE PLANS.
TIFAL & O'CONNOR,
Builders of Merit,
SUITE 709 GRANT BLDG.
6th & Bdwy. Ph. TRinity 5438, 5439.

100% FINANCING.
Nothing too large or too small. No bonus. No Fees. Bungalows, flats, apartment-houses and bungalow courts. Plans specifications and appraisals free. 25 years' experience in first-class building.
PHOENIX BUILDING CO.,
525 Chapman Bldg. VAndike 3300.

FINANCE—
FOR CONSTRUCTION PURPOSES. ALL CLASSES OF BUILDINGS. TO THE FULL AMOUNT OF COST OF CONSTRUCTION. 1ST FIRST MORTGAGE. MONEY AVAILABLE.
H. S. DILLON,
508 LISSNER BLDG., 524 S. SPRING.
METropolitan 8704.

BUILD! BUILD!! BUILD!!!
YOUR
Apartment, flat, bungalow, store or garage now. Will finance where I build. Plans furnished.
JOHN NENNO,
433-5 I. W. Hellman Bldg.
124 W. 4TH ST.
Phone TUcker 2124.

BUILD NOW!
IF YOU OWN A LOT we will furnish the money and build for you. Terms like rent.
FREE PLANS.
Call and see us.
EDWIN B. DOUGLAS,
General Contractors, ph. TUcker 2180.
601 STOCK EXCHANGE BLDG.

ATTENTION,
CONTRACTORS, BUILDERS, ARCHITECTS,
NEW PLAN.
CONSTRUCTION LOANS.
PHONE Holly 4918.
HOLLYWOOD BOND AND MORTGAGE CORPORATION,
1063 N. WESTERN AVE.

CARPENTER, BUILDER and repair work a specialty, prices very reasonable; estimates furnished free. No trouble to figure; will finance 50%. 4-room, $1400; 5 rooms, $1800; 8 rooms, $2500; doubles, $3800. THornwall 7580.

BUILDING LOANS ON UNPAID LOTS.
100% where we furnish contractor. PROVIDENT HOUSING SOCIETY. 701 American Bank Bldg. METro. 6914.

NOW IS THE TIME TO BUILD. 4-room, $1700; 5-room, $2000; 6-room, $2800; double, $4000. Others same proportion. C. WESLEY TAYLOR, 1020 Black Bldg. MAin 4216. EMp. 3750.

WE BUILD, plan and assist in the financing of apartments, flats and homes. Yet, are under no obligation if you call at our office for detailed information. J. M. FRENCH CO., 404 Hillstreet Bldg. VAndike 2261.

GET our special prices on courts, flats and apartment-houses. We will help you finance.
DOWD & SWANSON, Bonded Contractors, 414 S. Western ave.

IMPORTANT INFORMATION FOR YOU in free pamphlet on safeguards to be taken in financing and erecting a building. CRAMER, BARTLETT & WISE, 124 W. 4th st. VAndike 4409.

GET AN INCOME.
Remodel your old house, my specialty. See me for plans and suggestions. BUTTERWORTH, builder. HEmp. 0365.

DO YOU WANT A HOME?
Do you have $1000? I will build to your design on best level lot in city. Just 15 min. from Broadway. Phone 504-186.

CEMENT founds., all kinds of br. & cem. wk. 1437 W. 60TH ST. THorn. 4920.

FURS—Remodeling, Etc.

FURS altered and repaired. Cleaned by hand. First-class work. BEacon 0797.

Florists and Nurseries

LANDSCAPE GARDENING, New & old places, artistic planting, rustic pergolas and lily ponds; best serv., low prices. Ref., estimates. GUTKAES, UN. 6180.

GEORGE'S NURSERY CO. GRanite 4738. All kinds of fine stock wholesale & retail. 7845 Santa Monica Blvd., Hollywood.

ROSES—SUN NURSERIES—SHRUBS. 3425 S. SAN PEDRO. AXridge 1652.

Professional Services

CORPORATION EXPERTS. Corporations organized, by-laws and minutes prepared and application for permits. Capital stock placed for sale. Complete advice on all corporation matters. Charges reasonable. NATIONAL INCORPORATION AND FINANCING CO., Room 918 Washington Bldg., Third and Spring sts.

BUSINESS CONSULTING EXPERT. Companies organized, corporation charters and permits secured. Business opportunities, partnerships, etc. investigated. Complete advice on all financial and business matters. HAMMOND, 222 Lissner Bldg. Phone VAndike 1841.

COLLECTIONS AND PERSONAL INVESTIGATIONS. Results guaranteed. Lowest charges. Phone and our representative will call. THE SERVICE COMPANY, 502 Consolidated Bldg. Phone FAber 3060.

REDUCING, building up by exercise, diet, steam cab. treat. 4802 W. 1ST. 560-071.

Patents and Patent Attorneys

EXPERT ADVICE ON PATENTS FREE—A. K. MARTELL, PATENT ATTORNEY, 124 W. 4TH ST., SUITE 471. ESTABLISHED 17 YEARS IN L. A. SPECIAL LETTER ON PATENTS FREE. SEARCHES MADE IN WASHINGTON, $5.

WORK WITH GUARANTEE.
Dies and models made, hand screw machine and automatic machine work. WILHITE MACHINE WORKS, 1245 S. Hope st. TUcker 4172.

HAZARD & MILLER—H. MILLER, former member Examining Corps, U.S. Patent Office. Library containing record of all U.S. patents open to public. Booklet free. 500 CENTRAL BLDG. 6th & Main.

WANT someone with money to buy or mfg. new lawn sprinkler and screw driver invention. D. ANDERSON. 365 S. San Pedro.

KUNKLE STAMPING AND MFG. CO., 437 E. Washington st. ATlantic 4336. Tool and die making, sheet metal products.

PATENT & TRADEMARK information free. Attys. fee reduced. MARTIN F. SMITH, 321 Consolidated Bldg. METropolitan 4825.

A. J. FARNSWORTH, PATENT ATTORNEY, Elec. & mech. expert. Consultation invited. 1123 Story Bldg., 6th-Bdwy. TU. 1307.

Manicuring, Chiropody Scalp Treatment

MANICURING, June Taylor and Babe Williams, suite 600 Union League Bldg., 2nd and Hill. Hours 10-7.

SENORITA J. MENDEZ, first-class manicures. 4609 W. WASHINGTON. 767262.

ELLEN EASTMAN, MANICURING. HRS. 9 TO 6. 537 S. FREMONT, SUITE 21.

Ladies' Tailoring, Millinery

DRESSMAKING, chic mode styles, pattern drafting. 1663 W. 53rd St. Vermont 6834.

Stenography and Typewriting.

EXPERT typist, legal and real estate documents correctly drawn. Call 568 S. VERMONT, Miss Baird, DU. 1429.

YOU want reliable prompt type copies? M. Howard, Columbus, Ga. St. 2, box 29.

EXP. STENO. AND TYPIST, PROMPT, ACCURATE. 682 S. VERMONT. DUN: 1308.

Roofing, New and Old

BURKHART Roofing Co., repair all roofs and guarantees them. Roof paint for sale. 1260 S. LOS ANGELES ST. ATlantic 7925.

SCOTT, the Roofer (new location.) No. 1836 MAPLE. Roofs repaired, painted. HUmbolt 0948. Roof paints, 50c gal.

OLD roofs repaired, put on new shingle, paper or composition. Cut rates for 8 days. Estimates free. BEacon 3550.

ROOFS repaired and painted. Composition roofs applied. Calif. Roofing & Painting Co. BE. 4802.

SHINGLING, new and old roofs, shingled and repaired. With guarantee. BEacon 3583; 1349 W. 22ND. W. A. GHANNIS.

Cesspool Cleaners

ACME CESSPOOL CO.
Pumping and Construction.
DRexel 2158. Res. ph. DUnkirk 3480.

CALIFORNIA CESSPOOL CLEANING CO., DRexel 1512. Underground drainage. DRexel 5507.

EDUCATIONAL—
Miscellaneous

EXPERIENCED teacher holding Bachelor and Master's degrees and possessing human sympathy and understanding with children and their problems, desires 10 pupils for daily, private instruction in grade work, at her home, ½ block So. of Ambassador Hotel. If your child is a problem or needs special help, phone DUnkirk 7762.

KIDDIES who wish to learn something new in dancing, singing and dramatics. Class opens Saturday morning, 10 o'clock, 417 W. 5th st., Wilson Bldg. under direction of MISS EDITH FORSBERG. For information, ANgelus 1408.

BERLITZ CONVERSATIONAL METHOD. School of Languages. All languages taught; native teachers; class or private lessons, day or eve. Speak from start. Special rate. Most thorough course in West. 628 S. ARDMORE. DU. 9682.

HILL VIEW SCHOOL.
An exclusive C.S. home school for elementary pupils. Opens Sept. 8 at 1436 ALTA VISTA BLVD., Holly. GR. 2380.

DRIVING AFTERNOONS AND EVENINGS, ANY MAKE CAR, LADY, OR TYPING AT HOME. Capitol 2202.

EMPLOYMENT service goes with Y.M.C.A. schools. Inq. 715 S. HOPE. TR. 4751.

Musical and Dramatic

CHOIR boys wanted. There are some vacancies in St. Paul's Cathedral choir for boys with good voices bet. the ages 10-13. See MR. FITCH, Choirmaster at choir room, 615 S. Figueroa Sat. morning after 9, Sunday noon after service or Tuesday afternoon after 3.

ASK your music dealer about "The Legend of Rainbow Valley."

Professions and Languages

SPANISH—A class in conversational Spanish by Dr. Frederick E. Beckman, formerly of University of California is being opened at the Sawyer School of Commerce, 805 So. Flower st. Friday evening, Sept. 12th at 7 p.m. Registrations may be made at that time or prior by calling at the Sawyer School.

SPANISH.
Learn to speak Spanish, quick, easy method. Prof. Suarez, highly accredited here and in Mexico City. Rates reasonable. 1800 MAPLE AVE., City.

SPANISH lessons by experienced teacher. Phone DRexel 1023 after 1 p.m.

FRENCH conversation lessons. 50c up. Good references. 1450 SEWARD. GR. 4192.

Dancing

WHY DON'T YOU LEARN TO DANCE? Private lessons 75c every week day from 10 forenoon until 11:30 at night; orchestra music. We guarantee to teach any one to dance who can walk. Teaching dancing is our business at
WILSON'S DANCE STUDIO,
417 W. 5th st. MAin 1927.

THURS. eve. adults 8 3-hr. ballrm. les. $1 Sats. child, fancy dan. 8 les. $5.50 10-11 child ballrm. 11:30-12:30, 1 mo. Parties mo. priv. les. by appt. 425 S. WESTERN. ATlantic 3588.

WE teach the latest of waltz and fox trots in 6 lessons incl. the collegiate walk.
DEWEY STUDIO
1349 W. 6th st. 556-609.

NATIONAL College Dancing. 780 S. Grand. 20 trained teachers at your service. Practice lessons, 10c; private lessons, 75c.

COX SCHOOL OF DANCING—
Lessons any hour. Results guaranteed. 2653 W. PICO ST. BEacon 8676.

SOCIAL DANCING, lessons given by ladies. 930 S. GRAND AVE. MAin 3607.

STAGE and Ballroom by Premier Dancer. BAAS DANCE STUDIO, 1729 W. 10th st.

PRIVATE dancing lessons by professional appt. 560862. GRACE BRANTLEY.

WANTED—HELP—
Male
Miscellaneous

BLACKSMITH, country, 75c hr. Pipe fitter, 75c hr. Auto painter, finish, $7 day. Stone tamper, $5 day. Comb. machinist-blacksmith, 75-90c hr. Sheet metal worker, $5-$8 day. Corrugated iron workers, contracts. Auto fender, body works, 90c hr. 2 machinists, country, $4.75 day. Lumber grader, pine, $7 day. Dogger, $4 day. Log yard man, $4 day. Sorting gang, $4 day. Trimmer spotter, $4 day. Resaw man, $4 day. Riggers, $7½c hr. Blacksmith helper, $5 day. Elevator man, $75 mo. Lime kiln operators, $5 day. 2 flunkers, $2 day, bd. Waiter, $60 mo. Cook, dairy ranch, bd. Teamsters. bottle washer, dairy, $90 mo. fd. Cheese man, dairy, $40 mo. fd. Boy for milk route, $20 mo. bd. 10 ranch hands, teamsters, $2-$2.25 day, bd. 8 up teamsters, $2 day, fd. 25 thresher men, good wages. Married dairy ranch hand, $90 mo., house. Married ranches, $90 mo., house. Married milker, $120 mo., house. Married teamsters, $75 mo., house. MURRAY & READY EMP. CO., E. 5th and Towne.

SALESMEN—
HAVE OPENING FOR A FEW MORE SALESMEN WHO KNOW THE SELLING GAME. PERMANENT POSITIONS TO THOSE WHO CAN MAKE GOOD SALARY AND COMMISSION.
APPLY BEFORE 9 A.M. OR AFTER 4 P.M.
A. G. MEYER, ROOM 16, 2ND FLOOR TIMES BUILDING.

A REAL JOB
NO LAYOFFS—SHORT HOURS
BIG WAGES
We will train you to become an auto or electrical mechanic. Short easy courses. Low tuition fee now in effect. Los Angeles needs trained men. Learn a paying trade and prosper. Call today or mail coupon for catalog and free information. NATIONAL AUTOMOTIVE & ELECTRICAL SCHOOL, 4006 S. FIGUEROA.

Name ....

Address ....

THE MOLER COMPANY,
A national institution, known and recognized the world over, are now located in their new quarters, teaching complete course in barbering, including marcelling. Special rates for limited time. 846 S. MAIN ST.

ABLE, HONEST MAN, POSSESSING PLEASING PERSONALITY, REGARDLESS OF PAST EXPERIENCE, WISHING TO AFFILIATE WITH PROSPEROUS INDUSTRY, AT COMPENSATION EQUAL TO WORTH OF MAN. CALL AT 411 S. MAIN ST. ROOM 353.

YOUNG men between ages 21-31 desirous of entering export and foreign trade work, ambitious and willing to prepare for executive positions, give age, education and phone number in writing for interview. Address D, box 157, TIMES OFFICE.

YOUNG men, 4, to learn salesmanship, between 20 and 28. Work with manager, city and country, experience unnecessary. Position pays from $7 to $10 per day. MR. COCHRANE, 324 Douglas Bldg., 3rd and Spring.

LEARN to earn from $10 to $15 per day; earn while learning, bricklaying and plastering, it only takes a few weeks of your spare time to learn a trade at Hemphill Bros. Trade School, 3197 Glendale Blvd. Glendale car to Atwater st.

WANTED—By manufacturing concern, young man between 20 and 25. Wide awake in purchasing and salesmanship. State past experience and salary. Address Z, box 522, TIMES BRANCH.

WANTED—Ambitious, well educated young men to prepare for executive office positions. Tuition may be earned if necessary. MACKAY BUSINESS COLLEGE. Main 4090. TUcker 3103.

MONTGOMERY G. RICE
EXECUTIVE & TECHNICAL PERSONNEL
Los Angeles Agency, 905 Loew's State Bldg. Applications received from men qualified to earn from $3000 up.

LUMBER CO. in mountains, wants grader, dogger, log yard man, sorting gang men. Trimmer spotter, resaw man, $4 day. Bd. MURRAY & READY EMP. CO., E. 5th and Towne.

WANTED—Two young men to work Saturdays in exchange for a business course. Apply MACKAY BUSINESS COLLEGE.

PROMOTER wanted, new project, chance to clean up; must finance yourself for short time. Take your own commission. Address D, box 174, TIMES OFFICE.

LAUNDRY driver with truck for established route. Cash bond and references required. PARK LAUNDRY, 5729 S. Park.

MEN with trucks, with or without trailers, equipped with stake bodies that can handle 8 loads from 10 to 11 tons. 731-33 STANFORD AVE.

WANTED—Single American with knowledge of Spanish and accounting work, for railroad commissary, out of city. Answer box 780, ARCADE ST., L. A.

SINGLE young man for outside sales work. Salary to start $60 per month and small commission. W. R. WATSON, 541 Chamber Commerce Bldg.

UNEXPERIENCED working man to sell Fords for big new downtown dealer, age 26 to 35. Salary. You must have a car. Phone FAber 1480 for appointment.

WANTED—Just 2 men, neat, steady workers, no exp. req., good pay. Apply SPEC. ORDER DEPT., room 323, 321 W. THIRD ST.

MEN wanted to learn show card writing, newspaper drawing or cartooning. Earn while learning. New and rapid system. MAGNET STUDIO, 520 S. Bdwy. Suite 200.

OFFICE boy & messenger, 1 who is looking for an opening with advancement. Must write good hand & have bicycle. App. Hawthorn Furn. Shop, 1200 E. 9th.

SECTION foreman for yard work, cement co., $6 per day. MURRAY & READY EMP. CO., E. 5th and Towne.

2 NEATLY dressed, courteous young men, big city firm, no exp. req. APPLY at once. 434 STACK BLDG., 4th & Bdwy.

ALPHASTONE composition workers get the big pay. Will teach you the trade in 20 days. 4171 S. HOOVER.

WANTED—Boy over 18 to work in laundry, no schoolboy. WELCH OVERALL LAUNDRY. 3506 Pasadena ave.

NIGHT clerk for apt.-house, middle-aged man; must be experienced on switchboard. Address A, box 881, TIMES BRANCH.

WANTED—Young man, 16 years, all to travel, to help cripple man. $30 month. 547 SAN JULIAN, Room 5.

WANTED—HELP—
Male
Miscellaneous

MEN WANTED—
SHOULD HAVE A CAR
If you want a permanent income of $100 per week and better, and are willing to put forth just a little effort at the beginning you owe it to yourself and those that depend upon you to give me 30 minutes of your time. Men with absolutely no experience at all can make more money than they ever dreamed was possible. The work is pleasant, as well as profitable and at the same time you are not only making immediate money, but you are establishing a permanent income for the future that you can absolutely depend upon each month without any additional effort on your part. Only a limited number of our "priceless" contracts allotted in this State. There is no investment required in the company and no bonus to pay for territory, but just a small deposit on the merchandise itself. You can answer all of the ads in Los Angeles and you can't beat this proposition, and if you will come to our office today I will prove it to you beyond every doubt. Your friends, your banker or your attorney will endorse it as the best proposition for you. Will you come up? Room 418, DETWILER BLDG. 412 W. 6th.

SALARIED POSITIONS

If you have a good record we will be glad to interview you for executive and semi-executive Better Positions with which we can put you in contact without jeopardizing your present connections. Among the openings which we have at the present time are:

Electrical Draftsman
Senior Public Accountant
Topographical Engineer
Specialty Salesman
Executive, Lease Department
Furniture Salesman.

The foregoing and other desirable BETTER POSITIONS may be discussed at a personal interview. Consultation hours 8:45 a.m. to 5 p.m. daily and Mon., Tues., Wed., Thurs. evenings 6:30 to 8:30 p.m.

BETTER POSITIONS
806 C. C. Chapman Bldg.
756 So. Broadway.

YOUNG man with motorcycle for special deliveries; good pay & steady work. 513 WEST FIFTH ST.

YOUNG MAN WANTED, NEAT, COURTEOUS. Can make $3 day steady. Apply at once. 446 CHAMBER OF COMMERCE BLDG.

SMALL tuition, tools furnished, positions guaranteed. Money made while learning. American Barber College, 324 E. 5th.

WANTED—Japanese schoolboy for general housework, Beverly Hills. Call 580060.

WANTED—Boy with wheel or wheel furnished. Apply second floor, 332 E. 4th.

$5 DAY salary, men, women, city, country. DUZ-AUL PRODUCT, 154 W. 21st.

WANTED—Delivery boy with wheel. $10. PACIFIC MUTUAL BLDG.

5 MEN, $10 day until Xmas. Real work. 622 UNION LEAGUE BLDG.

50 EX-SERVICE men, no scheme, $10 day, pay da. 122 W. 3d. Room 408. 12 to 1.

AUTO mech., washer, fender, floorman. AUTO EMP. AGT., 1027 S. Figueroa.

AUTO mech., washers, battery & floor men, etc. CLARKE'S AGENCY. 1316 S. Grand.

Store and Office

BKPR., typist, biller	$100
MANAGER, traffic daly. & rea.	Open
NITE AUDITOR, hotel exp.	$150
BURROUGHS BKPR., north bank	$115
ASST. SERVICE SUPT., dept. st.	Open
BKPR., single, 35, country, R. & B.	$100
STENO, R. R. depot, temp.	[illegible]
ASST. Calif. oil prod. exp.	Open
[illegible]	[illegible]
FLOORMAN, age 30, bank exp.	[illegible]
BOY, run blue print mach.	[illegible]
LEDGER CLERK, fast, accurate	[illegible]
DRAFTSMAN, mach. shop design	$175
BOYS, age 15	[illegible]
SOLICITOR, young office bldg.	$110
REFRIGERATION ENG., north	$125
SALES ENG., elect. crane exp.	Open
STENO CLERK, beginner	$75

ORGANIZATION BUILDER EMP. AGCY. 400 Central Bldg., 6th and Main st.

SHIPPING CLERK, young, strong	$100
COLLEGE MAN (ser.) have car, prefer agric. training or exp.	$150 & mileage
STENO BKPR., young	$100
STOCK CLERK	$100
STENO., suburb	$100
BANK MEN, all depts.	Various
STUDENT, SALES, wholesale	$20 wk.
BOYS (2) bank & office	$50...65

SELECTIVE SERVICE EMP. AGENCY. 301 Consolidated Bldg. 607 S. Hill st.

ACCOUNTANCY.
THE PROFESSION THAT PAYS.
Course includes Accountancy, business law, financial analysis, C.P.A. coaching, home study, placement, easy terms. Money-back bond. Previous bookkeeping knowledge unnecessary. Free book. See Inst. Ca. Ad. LA SALLE EXTENSION UNIVERSITY, Dept. Higher Accy. and Financial Org., 324 Title Ins. Bldg. METropolitan 3634.

WANTED—Men with sufficient preliminary education, ambition and personality who want an opportunity to learn accounting. Rapid advancement to those who qualify.
INTERNATIONAL ACCOUNTANTS SOCIETY
817 Story Bldg. Ph. BRoadway 2497.

SELL Christmas cards, $50, $100 easily earned and paid weekly, spare or full time, experience unnecessary. Our line is sold direct to the individual. Everyone a prospect. Starting now success assured. No charge for samples. Get details. Artistic Publishing Co., Manhattan Bldg., CHICAGO.

WANTED—Boy about 18 years old for stock and shipping clerk in wholesale men's furnishing house. $60 to start. Apply to BRUNSON & EDWARDS, 843 S. Wall st., top floor. Monday morning, 8:30 to 12.

WANTED — Bright intelligent office boy who really is in earnest and wants to work in large, well established office. Good chance for advancement. Address B, box 410, TIMES BRANCH.

BKPR-STENO	$150
SHIPPING-Order Clerk	$130
COMP. Oper.-Clerk	$110

LOS ANGELES COMMERCIAL SERVICE, (Agy.) 711 Van Nuys Bldg., 7th & Spring.

WANTED—EXPERIENCED CARD WRITER, WINDOW TRIMMER AND SHOE SALESMAN. SEE MR. COUGH, 425 PINE AVENUE, LONG BEACH.

WANTED—Typist, dictaphone operator preferred. Excellent opportunity for advancement if can assume responsibility. $100 to start. 1240 E. 6TH ST.

WANTED—Learn barber trade, be independent for life. Wages while learning. Tuition reasonable. THE BARBER COLLEGE, 429 E. 5th St. (See Inst. course ad.)

WANTED—Experienced gents' furnishing and shoe salesman, one speaking Spanish preferred. THE LEADER, Ontario, Calif.

WANTED—Man who understands cutting and hanging draperies. 1506 N. Vermont.

MAN wanted, experienced grocery line. 504 W. 8TH.

MAN with car to put up signs, out of town office man. 1519 W. PICO ST.

Salesmen and Solicitors

SALESMEN!
$14.50 up per day—depends on you. No real estate or stock—unheard of co-operation. Apply 701 Spring Arcade Bldg., 8:30 a.m. to noon.

OPPORTUNITY for a live man to take ½ interest in established real estate office, as partner or salesman. 4839 W. WASHINGTON. EMpire 8788.

SALESMEN to sell goods on installment plan. Good commission to right man. Must have car. Call between 8:30 and 10:30 a.m. Fair and Square Outfitting Co., 1002 S. BROADWAY.

TWO men between 30 and 40 years as outside gas & electric appliance men. Ready work. Married men preferred. 214 W. MAIN ST., Alhambra. BETWEEN 8 AND 6 P.M.

SALESMEN for Ford cars. We have a real opportunity for two experienced men who wish a permanent and profitable connection. Sales Mgr., BENJ. A. FINCH, Auth. Ford Dealer, 710 E. 10th st.

SALESMEN
A nationally advertised article; direct from maker to wearer; pay every day. See Mr. Yodow or Mr. Kreitlein, GOODYEAR SALES CO., 524 S. Spring st. Room 224.

JAPANESE solicitors—To solicit Japanese savings accounts and put out attractive savings banks. Phone FAber 1785.

TRY this! Big possibilities! Earn up to $250 week. Want only those who can swing big deals. MR. STANTON, 203 Ferguson Bldg.

SALESMAN WANTED BY MANUFACTURER OF GOOD SELLING LINES IN DEMAND BY HOTELS, APTS. HOMES, ETC. APPLY 3211 SUNSET BLVD.

AUTO ACCESSORY salesmen with cars. Several positions open. Commission with drawing account. KEN CLARKE'S AGENCY, 1316 S. Grand.

WANTED—Experienced candy salesman. Should have established route. Apply KAHN BUCK CANDY CO., Aliso and Center st., L. A.

SALESMEN—
We have opening for salesmen, permanent position. Phone EMpire 4880 for appointment.

SALESMEN
We are opening our fall drive. Live salesmen will cash in. 20 1-3% commission. Front money daily. 1277 SUNSET BLVD.

SOLICITORS, magazine and newspaper experience, selling new clubs. Good for $10 a day. Work with manager. 824 DOUGLAS BLDG., 3rd and Spring.

SALESMAN, REPRESENT EASTERN MFG. SMALL INVESTMENT FOR STOCK SAMPLES. DUNBAR, ROSSLYN HOTEL.

WANTED—Experienced real estate salesman to manage large lot tract in Wilshire district. 3004 W. 7TH ST.

LIVE men with car for dept. of real estate firm, lots of prospects and co-operation. 6662 HOLLYWOOD BLVD. 588-734.

SALESMEN with cars to sell fast selling auto. access. Men with ability earn $60 to $100 weekly. 245 W. 51ST ST.

SALESMEN with cars to call on bldg. mat'l. dealers. Knowledge credit work valuable. Apply 436 DOUGLAS BLDG.

SALESMAN WITH CAR.
APPLY 4546 HOLLYWOOD BLVD.

WANTED—Real estate man, must be hustler. 800½ S. Figueroa. Schroeder & Foster.

WANTED—HELP—
Male
Salesmen and Solicitors

SALES MANAGER.
I WANT A MAN
who can qualify in two months for sales manager's position in a national organization; experience not absolutely essential. We want honesty, energy and willingness to follow instructions. Give us this and we will place you in a lucrative, permanent position with a big future. Interview by appointment only. Give telephone number. Address T, box 489, TIMES BRANCH.

SALESMEN
FOR
WESTERN AVENUE CREST
Have opening for high class salesmen on finest tract on Western ave. All improvements now going in. Many homes being built. Top commissions paid.
G. A. GRAYBEAL CO.
See Mr. Cox. 9430 Western ave.

SECURITY SALESMAN
TEN MINUTES
TALK WITH ME
will prove to you that earnest men will find permanent work and sure advancement with this organization. I have organized a great many institutions similar to the one we are working on, and know that I can make you make money. This is not a psychology school, nor a high pressure deal. Call forenoon only. MR. MAYNARD, 717 National City Bank Bldg.

SALESMEN—
HAVE OPENING FOR A FEW MORE SALESMEN WHO KNOW THE SELLING GAME. PERMANENT POSITIONS TO THOSE WHO CAN MAKE GOOD SALARY AND COMMISSION.
APPLY BEFORE 9 A.M. OR AFTER 4 P.M.
A. G. MEYER, ROOM 16, 2ND FLOOR, TIMES BUILDING

JUST SALESMEN.
If you want a proposition that is different from anything in America, yet a proven success and you are just a salesman wanting to make an honest living and build a permanent connection, let us show you what we are doing. New men drawing over $100 weekly; sales and crew managers are needed for additional offices being opened. Not real estate, insurance, stock or books. A merchandising idea, based on food. Staple and repeats. See MR. PETTIT, 631 S. Olive st. 9 to 12 a.m.

LOS ANGELES WINS! THE NATIONAL SALESMANSHIP CONTEST TO GREET THE MAN BUILDER upon his recent return from Europe! J. G. CHAPLINE, President, LA SALLE EXTENSION UNIVERSITY, WAS WON BY THE U. S. STAR SALESMAN, M. M. Appelbaum, WHO WILL CELEBRATE VICTORY BY GIVING AWAY A FREE SCHOLARSHIP IN HIS PERSONAL CLASS, TUESDAY, SEPT. 9, SHARP 7:45, SYMPHONY HALL, 232 S. HILL. AUDIENCE WILL SELECT THE SUBJECT. Idlers, star gazers stay away. Vocational Edtn., 515 S. Hill, Suite 714.

25 SALESMEN.
I HAVE 500 PROSPECTS THAT HAVE already bought in this proposition. Now would you like to go right back on a resale and sell this proposition, all money taken in made payable to the bank. This deal must be cleared up in five days, then start right on another big one. I want salesmen who are hustlers. Call Monday morning between 10 and 12. 1222 COMMERCIAL EXCHANGE BLDG.

FREE SALES LECTURE. FREE
Hear WALTER FARRINGTON MOSES.
Subject,
N.S.T.A. Success Method.
Monday, Sept. 8, at 8 p.m.
MUSIC HALL, 232 S. Hill st.
District office, N.S.T.A., Suite 746
San Fernando Bldg., 4th and Main.

AN established concern with good plant and business is going to sell $75,000 of its capital stock. Can use two good men on commission basis only. Give age, state experience and sales results. Would prefer men with organized sales force. All replies confidential. P. O. BOX 321, STATION A, Los Angeles.

SALESMEN YOU'D BE SURPRISED
One small sale a day and you make $105 per week. Nothing like it in Los Angeles, and every one is a prospect.
4325 S. WESTERN AVE.
401 METROPOLITAN THEATER BLDG.
323 West 6th st.

SALESMEN—(2) WITH AUTO FOR CITY WORK. OPPORTUNITY FOR 2 HIGH CLASS SALESMEN TO MAKE PERMANENT CONNECTION WITH OLD ESTABLISHED CORPORATION WHERE PRESENT SALESMEN ARE AVERAGING $450 PER MONTH. LIVE LEADS FURNISHED DAILY. APPLY BETWEEN 10 A.M. AND 2 P.M. MR. NOG, 621 VAN NUYS BLDG.

SALESMEN—SOMETHING DIFFERENT—An exceptionally easy proposition to sell. Big commissions. See AVERILL, 714 S. Hill. Room 602.

MANAGERS WANTED
Men who have experience in real estate, stock and insurance and are competent to take charge of departments can connect with firm that offers splendid opportunities. State experience and give references. Only first class men considered. Address E, box 150, TIMES OFFICE.

SALESMEN sell genuine union made utility suits, top coats, guaranteed fit, workmanship, grey, brown, open territory. Written guarantee each order. Large commissions. WEARPROOF CLOTHING CO., INC., 214 Denham Bldg., Denver, Colo.

SALESMEN WANTED—$500 per month commission and up. Should reward industrious salesman of ability, selling "Own-Your-OWN" offices, real estate experience desirable, but not necessary. Call 10 to 8, ROOM 525 at 6331 HOLLYWOOD BLVD.

60% COMMISSION AND RENEWALS
Cash endowment feature, noncancellable, nonclassifying accident and health insurance. EQUITABLE LIFE & CASUALTY INS. CO., 315 I. W. Hellman Bldg., 124 W. 4th st., L. A.

SOLICITORS wanted for legitimate oil company. Liberal commissions; salesmen furnished to close deals. MATWOOD OIL COMPANY, 511 National City Bank Bldg.

SALESMEN We have openings for 2 real appearing energetic young men satisfied with $30 per week at start. Experience unnecessary, as we train you, but if you have experience in our line your earnings should reach $250 per month and over. Call forenoon. 710 S. Hill St. MR. HOWARD.

EXCEPTIONAL opportunity for high class realty salesman with successful local experience to make permanent connection with established firm having unusual facilities and operating in Wilshire-Hollywood properties. No high pressure men wanted. Call mornings. 3450 W. 6TH.

SALESMANAGER
and two salesmen, electric appliance, exceptionally attractive proposition. See MR. JAMES, 236 So. Los Angeles st. after 2 p.m.

REAL ESTATE department managers and salesmen wanted. Old time real estate company reorganizing. Want men with ability and integrity. Call week days. Ask for Mr. Clark, STILL REALTY & CONSTRUCTION CO., 137½ No. Larchmont Blvd. GRanite 0052.

WANT—First class men to introduce Criswell Coffee to the homes. Steady work. Salary and Commission. COCHRAN BROS., 1601 Griffith ave. Cor. E. 16th.

LIVE SALESMAN—
For a live organization to sell real estate by our new method. Will need 5 men. Call Monday before 11 a.m.
LAUNDIE & SILVERTHORNE
158 South Grand Avenue.

WANTED—SHELDON GRADUATE OR STUDENT, FOR APPOINTMENT. PHONE CAPT. LEWIS. DUnkirk 8060.

FOUR good salesmen with machines to call on the building trade. Call 511 UNION LEAGUE BLDG.

WANTED—HELP—
Male
Salesmen and Solicitors

AUTOMOBILE SALESMEN
The Twin City Motor Co. is desirous of securing two or three clean-cut salesmen to sell Buick automobiles. Steady, reliable men who want to make a permanent connection with a most reliable organization. Liberal commissions and bonus. We are not looking for high-pressure men, but real dependable salesmen.
See MR. VINCENT
144 Pico Blvd. Santa Monica.
Phone 62126.

IF YOU ARE AMBITIOUS, we want you. If big money won't spoil you, we want you. If you have never sold anything, we will teach you how to sell.
OUR DAILY SALES school, conducted by a master salesman who teaches his proven methods, will place you in the big earning class if you follow instructions.
NO MATTER WHAT your profession, trade or business has been, we can use you.
NO STOCKS, BONDS, insurance or real estate subdivisions.
See M. T. Rowls,
MERRICK & BUDDICK, INC.,
403 So. Hill St.

REAL SECURITY
SALESMEN
GOOD LEADS.
15% COMMISSION.
WE ARE GOING TO EMPLOY JUST FIVE REAL SALESMEN TO SELL OUR SMALL INDUSTRIAL STOCK ISSUE. ARE YOU GOING TO BE ONE OF THE "FIVE" TO SHARE IN THE MONEY? CALL AT 439 E. THIRD ST.

SALESMEN
An Eastern organization now in this field desires successful men over 35 who have successfully sold insurance, real estate securities. It is none of these and there is no competition. Commission only, but earnings are large. Telephone TUcker 3074, from 12 to 2. MR. QUINLAN.

YOUR OPPORTUNITY
We have an opening in Hollywood for a top notch salesman, able to earn from $3500 to $5000 a year. Must be result-getter of highest integrity and character. This is an exceptional opportunity for the right man. Phone MR. CROUCH, GRanite 5698 for personal appointment.

SALESMEN AND CREW MANAGERS WANTED
We supply you all your gasoline and oil for auto, furnish you good live prospects. Pay you good commission and co-operate with you in every way to enable you to make sales. This is the best salesman's selling opportunity in Los Angeles and permanent work. If you can qualify call at 1010 W. 7TH. Ask for Sales Manager, J. D. MILLAR REALTY CO.

WANTED AT ONCE—
4 active, neat, sincere young real estate salesmen in fast selling rapidly developing section of city where high-grade men can make big money. Live leads, 4% commissions and unusual sales co-operation with a well established successful firm. See Mr. Culver, Mgr. House and Lot Dept. HARRY H. CULVER & CO., Founders and Builders of Culver City.

NEW BEACH CLUB.
FIVE energetic men with sales ability, those with cars preferred (although not essential) to join our organization on the initiation committee of the EDGEWATER CLUB at Santa Monica. Literature, leads furnished. Opportunity for large earnings. Snapshot proposition. Apply all week after 9 a.m., Monday, 620 Grosse Bldg., 6th and Spring.

SPECIALTY SALESMAN—
WANTED—EXPERIENCED SPECIALTY SALESMAN BY WELL KNOWN LOCAL MANUFACTURER. SELL CHEMICAL AUTOMOBILE ACCESSORIES TO DEALERS. LIBERAL COMMISSION. EXCLUSIVE TERRITORY.
THE NATION CO., 706 E. 17TH ST.

TAILORING SALESMEN—Experienced to sell "Broadway Better Clothes" direct-to-wearer at $29.50. Values unequalled. Satisfaction or money back. Liberal commissions. 150 samples, size 6x9. Protected territory. Act quick. BROADWAY TAILORING COMPANY, Dept. C, Cincinnati, Ohio.

REAL ESTATE SALES MANAGER WANTED. We want a high class sales manager who has 3 or 4 successful salesmen on his staff; incomes, lots and houses. To such a man we can make a very interesting proposition.
C. M. CONANT CO.,
56318. 3950 W. 6th st. 567844.

SALES MANAGER
CAPABLE OF HANDLING MEN TO REPRESENT A NATIONAL ORGANIZATION SELLING A NATIONAL PRODUCT WHICH IS WELL ADVERTISED.
524 S. SPRING ST.
ROOM 224.

2 SALESMEN
Wanted to complete the sales force at RIVIERA. Only salesmen accustomed to selling highest grade estates need apply. Exceptional opportunity for the right men. Apply 1309 WILSHIRE BLVD., Beverly Hills. 9:30 a.m.-10 a.m.

SALESMEN. Can you qualify? Must have car. Good appearance, not broke. Would go east. If you are capable can earn $1000 per month. LANCASTER PRODUCT CO. Phone for date. 515-20. Phone Sunday, DR. 0215.

CLEVELAND, 1923 sedan, 2-door, 5-pass., 4-wheel brakes, balloon tires. Brand new. I have $525 equity. Car driven 800 miles. Will sell equity for $300. No trade. Call 915 GRATTAN ST., 1 blk. E. 9th and Union. MR. GESSLER.

SALESMEN—$1000 TO $2000 PER MO.—Sensational chemical discovery. Every auto owner, dealers and homes is a prospect. Sales on sight. 200% profit. State mgrs. can make a fortune distributing it. See MR. MORRIS, 515 W. 9th.

MANAGERS wanted for every leading town sell "AUTO GLANDS." Make $500 to $1000 per month. Cash sales. Only requires investment covering "AUTO GLANDS" you carry in stock. Offices at PICO AND WESTERN AVE., Los Angeles.

WANTED—Responsible person to act as our collector and agent in San Diego. Position offers steady income through the year. Those familiar with house-to-house work, soliciting, collecting for papers or insurance companies given preference. Apply 320 DOUGLAS BLDG.

SALESMEN
Four more good men to sell easiest proposition in L. A. Our men are making $200 per week. Come in and let me convince you. Call 9:30 to 12.
1218 COMMERCIAL EXCHANGE BLDG.
5th and Olive.

WANTED—4 live workers to interview banks, doctors and merchants. $100 per week net easily made by hustlers. No samples to carry. No dull season. 405 I. W. HELLMAN BLDG.

IF YOU have a car I can give you a good deal selling on a live subdivision. Will pay you $1 apiece in cash for each person you bring to the property each day and commission on each sale. Phone for appointment. GRanite 5660.

WANTED—Salesman for golf club. Property only 20 min. from business section. All preliminary work done. Better than usual commission. You can make real money here. See MR. PEERSON, 821 Story Bldg.

SALESMEN.
SOMETHING NEW.
MR. PETERS, 724 S. FLOWER ST.

WANTED—Salesman with car to handle high class subdivision sales, good activity. Splendid opportunity for clean, active, Christian man. Address L, box 248, TIMES OFFICE.

SECURITY man get on an issue where you can do a lot of trading instead of hustling cash and make 15% commission.
F. R. PUTT,
1021 Bank of Italy Bldg.

WANTED—Organizers for country club now forming, membership restricted to Masons and Eastern Stars. Must be dependable. Call after Monday. 612 LINCOLN BLDG. 742 S. Hill.

SALESMEN—
Does $8 to $30 a day look good to you? Are you willing to work? If so, call at 531 BRADBURY BLDG., 3rd and Broadway, and we will show you how it's done.

SALESMEN if you're good you can earn $1000 a month selling our Hillside lots. We have more prospects than we can handle. Will keep you busy. Experienced men only. Gar. 7071.

I WANT TO INTERVIEW A FEW SUPER SALESMEN WHO CAN SELL ANYTHING. CALL AT 504 L. A. TRUST & SAVINGS BLDG., 6TH & SPRING ST. AFTERNOON SAT., MON. & TUES.

LIVE WIRE SALESMEN to sell Western ave. property and high class listings; 35 homes now under construction. Top commission paid. SPANGLER & COPELAND, 3601 W. 6th st.

SALESMEN, wanted, 4 salesmen with Ford cars to sell Ford autos, pay good com., no objection to ladies or Mexicans. Ford dealers. 1800 SUNSET BLVD.

SALESMEN wanted, Exclusive Los Angeles territory. Liberal commission. Middle aged men preferred. See MR. LIVINGSTON at 9:30 a.m. 720 So. San Pedro st.

WANTED—4 good salesmen to call on retail grocery stores, etc. Apply between 8 and 10 a.m. Room 1223 LOEW'S STATE BLDG.

WANTED—A-1 salesmen. Big money to live wires. Address box 521, VENICE, Calif.

TWO gentlemen with autos, real estate & insurance. H. A. MILLER, 136 N. Western ave.

MAN with car as outside roofing solicitor, new and repair wk. sal. guaranteed. See MR. STEEL, 6162 Santa Monica.

WANTED—HELP—
Male
Salesmen and Solicitors

MANAGER'S ASSISTANT—

I want two men to work with me in Los Angeles. Absolute integrity first requisite. Selling experience desirable, must have personal force, and sincerity, big pay and splendid opportunity for quick promotion to highly paid managerial position. Don't hesitate to answer if you are now employed; it will pay you to make a change. Apply Floral Dept., Mortgage-Debenture Corp., 902 Consolidated Bldg., between 10 a.m. and 4 p.m.

WANTED—Hardware and stove salesmen by Factory Agent Co. Straight commission, excellent lines. Address Z, box 170, TIMES OFFICE.

WANTED—A man, previous selling experience not necessary. Good chance for advancement. Apply ROOM 412 at 427 S. BROADWAY.

SALESMAN for real estate, apt.-house furniture and leases. 610 S. HOPE.

RADIO salesmen. Exclusive Kennedy. RUST MUSIC CO., 424 East Colorado, Pasadena.

5 FIRST-CLASS salesmen. 610 TITLE GUARANTEE BUILDING.

Trades

EARN MORE MONEY

$40 a week and more paid to expert auto mechanics and trained ignition men. We train you for big pay. Short course, easy to learn. Over 14,000 graduates now making good. So can you with the right kind of training. Call or write for free 84-page catalog explaining courses and how we train you for success.

NATIONAL AUTOMOTIVE SCHOOL,
4006 So. Figueroa st.
Nights, Mon. & Thurs., 7-9.

DESIGNER for reinforced concrete or structural steel. Also draftsman, experienced in railroad, highway, irrigation or hydro-electric construction. Applicant must apply in person. SO. CALIF. EDISON CO., Employment Dept., 6th Fl. Fay Bldg., 3rd and Hill.

WANTED—Young man as helper in meat market in Highland Park. Must have about 1 year's experience, steady and willing worker; references, & state wages to start. Address D, box 59, TIMES OFFICE.

AUTOMOBILE PAINTERS

WANTED, 15 AUTOMOBILE PAINTERS AT ONCE FOR PERMANENT WORK. MUST BE EXPERIENCED. NO OTHERS NEED APPLY. SEE MR. GARRITY, DURO SYSTEM, 62ND & WESTERN.

HIGH CLASS thoroughly experienced cake decorator. Give full details of experience and references. Steady job to the right man. Address Y, box 494, TIMES BRANCH.

PRINTER wanted for job and adv. composition, some platen press work; permanent for competent man. 44 hours. $30. Address, stating experience and age, HANFORD SENTINEL.

WANTED—Bright industrious young man for junior clerk position, excellent opportunity for advancement. Call Monday 9 a.m. COLUMBIA MILLS OF CALIFORNIA, 2620 Lacy st.

BRICK masons & plasterers. U. A. THOMPSON, secy. General Contractors' Association, 1712 FIRST AVE., SOUTH, St. Petersburg, Fla.

WANTED—Thoroughly experienced furniture shipping clerk; middle aged. Must have A-1 references. Box 30, TIMES OFFICE, Pasadena.

WANTED—A vulcanizer to work on a commission basis in newly established store. Would prefer one with own tools. 1962½ BROOKLYN AVE.

WANTED—All-around printer in suburban town. Steady position and excellent working conditions. Address Z, box 173, TIMES OFFICE.

IRON foundry, bench, floor and squeezer moulders, shapers-out and experienced laborers. Steady work. 2000 E. 52ND. KINGMAN MFG. CO.

CABINET MAKERS—First class only. THE FINK & SCHINDLER COMPANY, 220 11th street, San Francisco, Calif.

PLASTER, staff hangers wanted immediately, experience necessary. 227 S. ALVARADO, DUnkirk 1098.

WANTED—6 UPHOLSTERERS. HIGHEST PAY. STEADY WORK. PIECE OR DAY WORK. 2001 SANTA FE AVE.

FIRST CLASS plumber wanted. L. COPES, 260 3rd st., Calexico, Calif.

ACETYLENE and electric welding. Private lessons. 112 W. WASHINGTON ST.

BUSHELMAN and presser. Exp. model cleaner. 2602 W. 9TH ST. DRex. 9480.

WANTED—Good inside painter for stipple and jam. DEl. 2853.

MEAT cutter wanted, apply with refs. to 629 W. 6TH ST.

PRINTER-PRESSMAN, young man, generally experienced. ROWNY, 130 S. Grand.

WANTED—Experienced car washer. 6243 HOLLYWOOD BLVD. in rear.

Chauffeurs and Teamsters

EXP. truck driver with 2-ton Auto car, stake body, wants contract, any length of time. 1954 STAUNTON AVE. Humbolt 1298.

CAB driver for Brown & White cab. Neat, capable man who knows city, steady work. 6422 SELMA AVE., Hollywood.

WANTED—Young boy to drive Ford. Apply 1315 EXPOSITION BLVD. UNiv. 1869.

Professions and Vocations

WANTED—Junior electrical engineer, experienced in drafting and in mapping overhead and underground electrical distribution systems. Must be a good letterer. Permanent position for right man. Apply PUBLIC SERVICE DEPT., City of Glendale, Glendale, Calif.

EXPERT estimator and draftsman on art stone, plastering, brick work, painting. Prefer one with architectural training. Salary $250 per month plus percentage. UNiversity 3919.

WANTED—1000 salesmen to study chiropractic. Earn while you learn. Rutledge Institute of Chiropractic School, 2415 SO. WESTERN AVE. 769404. Day and night classes. Free clinic.

WANTED—Instructor for book-keeping, penmanship and law. 1727½ W. 16TH, 212.

Farm and Garden

WANTED—Two small tractors and self dump scrapers, with operators, to work on contract or day basis, checking and leveling alfalfa land near Acton. Think job will last one month possibly two. Address E. DAHL, R.F.D. A, box 91-A, Saugus.

Investment Required

ARE YOU THE MAN?

Wanted—Reliable men to own and manage a clean legitimate business in Los Angeles and northwest territory with privilege of selling a high class specialty to the retail trade, in an exclusive territory. Two sales per week will net you $10,000 per year. A 30-minute interview will convince you that we offer an unusually attractive opportunity for the man that wants to get into business for himself as well as the man with selling ability. This is a bona fide business proposition with earning possibilities from $10,000 to $30,000 per year. Small working capital required. ANCELL SALES AND SERVICE CO., 111 S. Main st.

CHANCE TO STRIKE FORTUNE

Learn prospecting with experienced men at producing mines and on vacant lands, where you can stake claims. Precious metals, gems and building materials in big demand. Only small expense money needed. Can leave immediately. Party limited. See MINER, room 914 Wright & Callender Bldg., 4th & Hill.

WANTED EXCLUSIVE STATE AGENTS FOR THE U. S. AUTOMATIC VENDING MACHINES SELLING WRIGLEY'S HIGH-GRADE 5-CENT PACKAGE CHEWING GUM. BIG PROFITS WITH STEADY ROYALTY INCOME FOR LIFE. SMALL INVESTMENT REQUIRED. MR. NUTT, 124 N. MARKET ST., INGLEWOOD, CAL.

A LOCAL manufacturing concern, thoroughly established, on money making basis, with $150,000 worth of business on hand. Can use services of associate executive, with $25,000 investment. Unusual opportunity for the right man. References required. Address A, box 484, TIMES BRANCH.

YOUNG man electrically inclined, desiring to make money, fast and can invest about $1000. Will be interested by calling on TYGERT at Blackstone Apt. today after 10 a.m.

RELIABLE and steady partner wanted in a busy auto service station, experience not necessary. Right man will make much better than wages. Small investment. Call 354 S. SPRING, Room 812.

PARTNER wanted, corporation has an interest to sell to a first-class painter. Ph. owner direct for appointment. VAndike 7918.

ELDERLY man to work on chicken ranch. Investment $800. Address A, box 333, TIMES BRANCH.

UNINCUMBERED single man to drive Ford truck on milk route. Investment $250. Address D, box 248, TIMES BRANCH.

SPLENDID opening in Kan. Honest prop. $800 secured. Walker, 119 S. Flower.

WANTED—HELP—
Female
Miscellaneous

FRENCH WAVE SHOP.

The French paper curl, marcelling and beauty culture by private instructions or course, class starting Monday of each week. 736 S. ALVARADO. DUnkirk 9219.

WANTED—Seamstress for sewing machine to mend and patch furniture pads. Holly. Fireproof Storage Co., 1666 N. HIGHLAND.

EARN $25 weekly, spare time, writing for newspapers, magazines. Experience unnecessary. Copyright book free. PRESS SYNDICATE, 754 St. Louis, Mo.

25 SALESLADIES. APPLY WARD PRODUCTS CO., 1704 WEST 43RD ST.

GIRLS WANTED, NEAT, COURTEOUS. Can make $5 day steady. Apply at once. Rm. 446 Chamber of Commerce Bldg.

2 LADIES, neat appearance and courteous, big city firm, no exp. req. APPLY at once. 434 STACK BLDG., 4th & Bdwy.

PARTIES wishing to consign articles to WOMAN'S EXCHANGE. Call HEmp. 3981.

WOMEN to work on pillow tops to take home. $30 W. 8TH ST.

2 WOMEN, $5 day until Xmas. 622 UNION LEAGUE BLDG.

WANTED—HELP—
Female
Miscellaneous

LILLIAN HOLLINGSWORTH SCHOOL OF MILLINERY
9TH YEAR, UNDISPUTABLY THE BEST. ENROLL NOW.

NEW COURSE BEGINS SEPT. 15TH.
MILLINERY FROM A TO Z IN 4 WKS. EVERY WOMAN should learn this art FOR TRADE OR HOME USE, INCLUDING FLOWERS AND BOW MAKING.

FIRST HATS made by students when they enter classroom PERFECT IN WORK AND DESIGN. MATERIALS FURNISHED IF DESIRED. 207 LATEST STYLE PATTERNS FREE. GRADUATES in leading shops MAKING BIG MONEY. Call 10 to 4. SEE BEAUTIFUL HATS MADE BY STUDENTS. PHONE BEacon 8651 OR WRITE FOR CIRCULAR. 1237 S. BONNIE BRAE. W. PICO CAR.

A CLEAN, HIGH-GRADE
DIGNIFIED BUSINESS
for
WOMEN.

We furnish everything you need.
We train you WITHOUT COST.
We will help you to succeed.
We want women with "GRIT" and determination to win. Inquire as to facts. See SECRETARY, 206 Central Bldg.

3 ATTRACTIVE PRIVATE SALESWOMEN, UNDER 25. LIBERAL SALARY AND COMMISSION. APPLY A. G. MEYER, CIRCULATION DEPT., SECOND FLOOR, L. A. TIMES, 1ST AND BROADWAY.

MANY BEAUTY SHOP OWNERS FAIL. Lack of business training is the cause. Belcano private academy gives you complete course in beauty culture incl. Business Training. Be a good beauty operator and an efficient business woman—Success will be yours. Special rates for fall term. Opens this week. Individual training. BELCANO PRIVATE ACADEMY, 716 S. Grand. Phone VAndike 2358.

YOUNG women between ages 21 and 31 desirous of entering export and foreign trade work, ambitious and willing to prepare for executive positions, give age, education and phone number in writing for interview. Address D, box 158, TIMES OFFICE.

MILLINERY FREE.

Lessons. A few ladies will be given FREE tuition. No charge for learning if you enroll this week. This is an opportunity to learn a pleasant and profitable business. MILLINERY INSTITUTE, 130 W. 3rd st., corner Spring, Rm. 522.

GOOD COMB. STENO., LIGHT BKPR. and gen. office, stock brokerage. $125. Light steno., good on phones, $80. F. S. BEAVIS, Agency since 1912 for "EVERYTHING HUMAN FOR THE OFFICE," Chapman Bldg.

DEMONSTRATORS for residential work, city and out of town. Staple line. Must be capable to approach women after appointment has been made. No canvassing. Good commission, car fare and bonus. BELCANO CO., 716 S. Grand.

EMBROIDERY AND HEMSTITCHERS—

Ladies wanted to learn operating Embroidery, Overlocking, Hemstitching, Buttonhole and Power Machines in Dress Factory. Plenty of work. 129 W. 3rd st., corner Spring, Room 518 Stimson Bldg.

HIGH-CLASS HELP WANTED

Cook, boarding hse., $75, no objection to child. Cooks, couples, waitresses, domestics, $65-$100. L. A.-HOOLYWOOD EMP. AGCY., Rm. 202, 358 S. Broadway.

KURTZ EDUCATIONAL SERVICE.
WE TRAIN AND PLACE YOU.
AMBITIOUS YOUNG WOMEN TO TRAIN FOR BUYERS IN RETAIL STORES. 604 HOLLINGSWORTH BLDG. HILL & 6TH.

WANTED—Ambitious well educated young women to prepare for executive office positions. Tuition may be earned if necessary. MACKAY BUSINESS COLLEGE. MAin 4096. TUcker 5198.

WOMEN AND GIRLS WANTED TO LEARN

Hemstitching, buttonhole and power machine operating on aprons and dresses. 224 S. SPRING ST., room 524.

MOTION PICTURES

Those wanting to act in motion pictures are advised to see us at once.
OPEN NIGHTS AND SUNDAYS.
6363 HOLLYWOOD BLVD. SUITE 5.

WOMAN, 22-40, alert, forceful, well educated, for position with fine future. Exp. not necessary, but pleasing adaptable personality is. Splendid salary. Address A, box 449, TIMES BRANCH.

SECRETARIAL COURSE, complete, $100. Shorthand, typing, bkpg., 3 mo., $60. Comptometer, typewriting, 6 wks., $25. Half day rate, $10. Night school, $7. Central Business College, 1735½ W. 16.

YOUNG lady for office work in exchange for course in shorthand and typewriting; "SHORTEST SHORTHAND IN WORLD." 623 BLACK BLDG., HILL AT FOURTH.

WANTED—Ladies, neat, businesslike (2) for perm. work, no exp. req. Apply SPEC. ORDER DEPT., room 523, 221 W. 3RD ST.

WOMEN to work on handkerchiefs at home. Good embroidery and all kinds of handkerchief work. Bring sample of work on handkerchief. ROOM 522, 747 S. Hill.

VANILLA saleladies—Sell large 4-ounce bottle for 50c and still make 100% profit. Particulars free. THOMPSON'S SUPPLY HOUSE, 643 S. Soto st., Los Angeles, Cal.

WANTED—6 girls to model and sell ladies' suits and dresses. Parlor C, CLARK HOTEL, between 11 a.m. and 4 p.m. Monday.

WANTED—Capable, ambitious woman to sell the Spencer supports and corsets. No canvassing; experience unnecessary. Address B, box 387, TIMES BRANCH.

BUSINESS woman to run on percentage $100 day cafeteria, new, neat & successful. For appointment phone DRexel 0450.

AMBITIOUS women, $50 will make you independent. Investigate. 4550 BEVERLY, Nr. Western ave.

TEACHERS for desirable grammar school and high school positions. CODDINGTON AGENCY, 453 S. Spring st.

LADY—LIGHT WORK EVES. FOR ROOM, BOARD AND FREE STENOGRAPHY, BKPR. COURSE. 747 S. HILL, RM. 520.

LADIES learn hairdressing, Marcel waving, hair mfg. LEADER COLLEGE, 706 S. Hill 4th floor. See Inst. Course adv.

THIS AD IS WORTH $1 TO YOU. Workers wanted. 811 MERRITT BLDG.

WANTED—Mother's helper or school girl. PHONE 762216 mornings.

WANTED—Teachers, Cal., Ariz. PACIFIC TEACHERS' AGCY., 531 Stack Bldg.

LADIES for needle work and tint at home. $10-20 wk. 932 W. 38TH ST. 10 to 3.

FRANCIS school of Millinery and Designing. 722 BRYSON BLDG. MAin 6534.

Store and Office

WANTED—Young lady to take care of office detail and do stenographic work in country club. Must have pleasing personality, be dignified, diplomatic and a conscientious worker. In reply state age, experience, references and salary expected to start. Luncheon included in salary. Address D, Box 136, TIMES OFFICE.

STENOS. (3) downtown ....$100 up
STENO.-BKPR., young $100
TYPIST, good at figures, young ....Open
BKPR.-TYPIST, Long Beach $115
STENO-BKPR., H. Park $115
OFFICE CLERKS (2) 18-21 yrs. $50-$75
SELECTIVE SERVICE EMP. AGCY.,
301 Consolidated Bldg. 607 S. Hill.

SELL personal Christmas cards direct to friends and others, part or full time, and increase your income $25-$50 per week. Samples free, experience unnecessary, weekly payment. Ask for details. ARTISTIC PUBLISHING CO., Manhattan Bldg., Chicago.

BKPR.-TYPIST, SAL. OPEN; A-1 STENO., $100; COMPT. OPER., $100; A-1 BKPR., LT. STENO., $110; STENO.-CLERICAL, $100. NEW POSITIONS OPEN DAILY. L. A. EMP. BUREAU, 729 CONS. BLDG., 6TH & HILL.

POSITIONS waiting. Learn COMPTOMETER, BURROUGHS, Elliott-Fisher bookkeeping mach., 6 wks. course, books and typing free. Day-nite class. Figures Co., 2nd floor TRANSPORTATION BLDG., 122 E. 7th st. TU. 4101. See Inst. ad.

STENO., asst. bkpr. $100
STENOGRAPHER (R.R. exp.) ....Open
STENO.-CLERK $100
PACIFIC AUDIT & SYSTEM CO., INC.
402 Story Bldg. (Agy.) 6th & Bdwy.

WANTED—High class young lady between 25 and 30 to work in office of office building. Must be stenographer, quick at figures and able to meet the public. Good personality required. Address B, box 400, TIMES BRANCH.

TYPIST-Light Steno $90
STENO-Bkpr., medical $110
STENO-Legal, small office $90
CONSOLIDATED AGENCIES, INC.
901 Garland Bldg. (Agy.) 740 S. Bdwy.

STENOGRAPHY, bookkeeping, secretarial course. EFFICIENCY BUSINESS COLLEGE, 747 S. Hill. (See Inst. Adv.)

LADY ASSIST OFFICE FOR STENOGRAPHY-BOOKKEEPING COURSE. 747 SO. HILL, ROOM 520.

STENO. AND OFFICE MANAGEMENT, $150. OFFICE EFFICIENCY BUREAU (AGCY.) 626 LAUGHLIN BLDG., 315 S. BDWY.

PRIVATE lessons, Gregg shorthand, theory, review, dictation, typing, in my home. Reas. M. ASHTON DAVIS, AT. 6188, eves.

WANTED—Stenographer, 3 years' experience, 5 afternoons a week. Apply Monday. WARD, 600 Metropolitan Bldg.

NEED 5 more girls to prepare on COMPTOMETER for inventory work. HEINZ Comptometer School, 541 Douglas Bldg.

FALL term now opening nights in shorthand, Gregg, Pitman systems. EFFICIENCY BUSINESS COLLEGE, 747 S. Hill st.

LEGAL stenographer desires position. 3 yrs. Calif. law. DUnkirk 8648.

Saleswomen and Solicitors

LADIES wishing to devote 3 or 4 hours in forenoon to good paying proposition. Extra good money. 812 VALENCIA ST., mornings.

WANTED—10 salesladies and solicitors to handle women's sports wear that is selling rapidly, cash commission. 521-A I. W. HELLMAN BLDG.

WANTED—25 sales women, can make $30 wk. taking orders for new fall dresses. CALIFORNIA FROCK CO., 1348 W. 14th street.

WANTED—HELP—
Female.
Saleswomen and Solicitors

IF YOU ARE AMBITIOUS, we want you. If big money won't spoil you, we want you. If you have never sold anything, we will teach you how to sell.

OUR DAILY SALES school, conducted by a master salesman who teaches his proven methods, will place you in the big earning class if you follow instructions.

NO MATTER WHAT your profession, trade or business has been, we can use you.

NO STOCKS, BONDS, insurance or real estate subdivisions.

See M. T. Rawls,
MERRICK & RUDDICK, INC.
408 S. Hill st.

THE Woman's Institute of Domestic Arts & Sciences of Scranton, Pa., are appointing women representatives and supervisors in Southern California. Over 205,000 women have enrolled in the institute, whose courses are taught with unquestioned success. Applications will be considered from high grade saleswomen with organization ability. Reference and bond required. Apply, stating experience and territory preferred. Address A, box 495, TIMES BRANCH.

3 ATTRACTIVE SALESWOMEN, UNDER 25. LIBERAL SALARY AND COMMISSION. APPLY MISS LEWIS, CIRCULATION DEPT., SECOND FLOOR, L. A. TIMES, 1ST AND BROADWAY.

25 SALESWOMEN.

I WANT 25 women to sell a proposition carried by two Los Angeles banks; will guarantee $100 a day for one sale. Call 1222 COMMERCIAL EXCHANGE BLDG., Monday morning bet. 10 and 12.

SALESLADIES SOMETHING DIFFERENT. An exceptionally easy proposition to sell. Big commissions. See AVERILL, 714 S. Hill, Room 602.

SOLICITORS with INITIATIVE SELLING ABILITY. GOOD SALARY and commission. Car fare furnished. Full cooperation of crew manager. If you are a good worker, don't miss this bona fide opportunity to make money, and work permanently. Ask for office manager, 1010 W. 7TH ST.

EXPERIENCED salesladies for neighborhood demonstration work, to follow up advertising campaign. Top commission and guarantee arrangement with possible bonus. Choice territory if you make good. HOLLYWOOD COSMETIC CO., 418 Haas Bldg., 7th and Broadway.

WANTED—Experienced solicitors to sell ladies' garments direct from manufacturer. We have many good fall dresses and coats. Liberal commission. DIRECT TO WEARER MFG. CO., Room 502, 746 S. Los Angeles st.

SOLICITORS.

Can place 2 or 3 solicitors in permanent positions with a real successful organization. We are community builders, not subdividers. Full co-operation. See MR. H. JENSEN, 453 W. 5TH ST., 9 TO 10 A.M.

SALESLADIES

A nationally advertised article, direct from maker to wearer. Pay every day. House-to-house proposition. See Mr. Yodow and Mr. Kreitlein. GOODYEAR SALES CO., 524 S. Spring st., Rm. 224.

SALESWOMEN.

Would $10 per day interest you? and three hours a day? This is new. Try it. You will be pleased. 8:30 to 10 a.m. 512 METROPOLITAN THEATER BLDG.

BIG money taking orders for our line of silk hosiery, underwear, dresses, scarfs, etc. City & county territory open. C. & D. CO., 717 N. Manhattan Pl. Ph. Hemp. 3511 for appointment.

FINE opportunity for an ambitious woman, one who is willing to work. Apply RM. 207 San Fernando Bldg. 4th and Main.

GIRL FOR RENTAL DEPT. PLENTY OF LISTINGS AND CO-OPERATION. INVESTIGATE. 4548 HOLLYWOOD BLVD.

TWO ladies with auto. R. A. MILLER, Real Estate, 124 N. Western ave.

Trades

M-I-L-L-I-N-E-R-Y.
M-I-L-L-I-N-E-R-Y.
M-I-L-L-I-N-E-R-Y.

EXPERIENCED HIGH-CLASS

MILLINERY TRIMMERS.

FOR SPORT AND

TAILORED HATS.

APPLY TO

C-A-L-Y-O-R-K.

MANUFACTURING COMPANY,

418½ W. 10TH ST.

MILLINERY MAKERS.
MUST BE
FIRST-CLASS.
L. A. HAT COMPANY, 721 S. HILL.

EXPERIENCED millinery trimmers and copyists wanted, steady work, good wages. Apply LUBE HAT WORKS, 342 S. Broadway, Rm. 402.

EXPERIENCED order trimmer and makers, also saleslady for exclusive millinery shop. BOX 29, TIMES OFFICE, Pasadena.

FIRST-CLASS marcel waver wanted. Call Monday morning. 143 N. LARCHMONT. HEmpstead 6084.

CHOCOLATE DIPPER, 1st class, for retail store; excellent position; lunch furnished. POINSETTA SWEET SHOP, Whittier.

PRESSER on ladies' garments. Call 9 a.m. 301 ARCADE BLDG.

WANTED—Kodak finisher. 445 W. WILSON ST., Glendale. Glen. 1550-J.

EARN $25 to $30 week; learn chocolate dipping. ALICE LLOYD. Holly. 2465.

Household and Domestic

WANTED—Good white maid for general housework and cooking. 401 S. STAFFORD AVE., Huntington Park. Ph. DElaware 2374.

WANTED — Waitress and upstairs maid, friends, to share room; young, white, experienced; references; private home, suburbs. Telephone ATlantic 8777.

COMPETENT white maid for general housework, 3 in family, good place, good wages. 311 S. LUCERNE. HE. 9157.

WANTED—A girl for cooking and general housework. Best wages. LEVY, 220 South Berendo. DUnk. 7934.

YOUNG girl or woman for general housework, good home, good wages. 962 SO. WINDSOR. 11th st. car.

WHITE, hi. sch. or college girl assist hsewk., good home, pay. DR. 9423; ME. 5545.

EXPERIENCED white girl with city references for general housework. No washing, wages $50. 146 S. NORTON AV. HE. 7343.

YOUNG, reliable, white girl, assist general housework, two in family, good home and salary for right party. 569435.

WANTED—Woman living So. Hollywood to help with housework, several hrs. each day, afternoons pref. 597-426.

GIRL to assist in light housework and care of baby. Good home and $30 per month. HEmpstead 5068.

A NEAT white woman for general housework, 6-rm. flat, 2 in family. References. PHONE 71612.

GIRL to care for little girl 3 afternoons and evenings per week. 627 N. PLYMOUTH BLVD. GR. 0725.

WANTED—Woman over 30 for downstairs work and to wait on table. British. R.F.D. No. 1, box 220, Long Beach, Cal.

A WHITE girl to assist with housework and child. 816½ SO. NEW HAMPSHIRE. DUnkirk 6195.

EXPERIENCED girl, general housework. 3 in family; hours 9 to 4; references. 620 N. GRAMERCY PLACE.

ELDERLY lady wishes woman to keep house for room and board, work light, good home. BEacon 3894.

WANTED—Girl for housework, reference required. Small family. 566646. 1131 WINONA BLVD.

WANTED—White woman under 45 for housework and cooking. No laundry. Wages $40. Ph. HE. 4680 Monday.

NURSE, assist. housework, Spanish and German speaking pref. Eastside office. ANgelus 5435.

COOKS, $85; generals, $50-$80; housekeepers, $40; mother's help, $30-$60. 4366 SUNSET BLVD. (Agy.) 593801.

WAITRESSES, maids, cooks, $65-$95; mother's helpers. ANGELUS EMP. SERVICE, 325 San Fernando Bldg., 4th and Main.

RELIABLE woman for general housework and assist with 2 small children. Wages $40. PHONE 567-624.

WANT good reliable girl for general hse. work, one who will appreciate considerate treatment. 568-013.

MOTHER'S helper, white, good house & wages. 715 S. BRONSON AVE.

STEADY white woman, give ref. Apply mornings, 767-369. 809½ SO. NORTON.

WHITE girl downstairs work, cooking, no laundry, $50. 569-721. 202 S. Oxford.

SCHOOL girl as mother's helper, good home. Call in a.m. 7659 Fountain av.

WANTED—HELP—
Female
Household and Domestic

WILL give free room and board to a refined middle-aged lady between the age of 50 and 60, in exchange for companionship and light services. 4138 MARATHON ST., near Univ. Cal. 593591.

INTELLIGENT white woman between 35 & 45, who wants steady position in a small family, plain cooking, no laundry, pleasant surroundings, $50 mo. Call Monday p.m. or Tuesday. Fitzroy 0185.

WANTED—Middle-aged lady to do light housework and care for small child. Nice desirable home. Go home nights. Call Sunday after 12. 5050 LINCOLN AVE.

WANTED—Capable reliable young woman to assist with housework. Must be quick and neat. Plain cooking. No washing. Garfield 6010.

COMPETENT maid for cooking and downstairs work, 2 adults and child, references required. 763112. 816 S. PLYMOUTH BLVD.

FAMILY two, bachelor and mother, want cook-houseworker, small bungalow, country near Santa Monica. Address A, box 126, TIMES OFFICE.

WANTED—White maid for cooking & general housework. Not over 35 yrs. Family of 5. Good wages. References required. DRexel 1998.

RELIABLE girl for general housework, must be fond of children, references required, $50 to start, more if you are worth it. 5300 CHESLEY AVE. UNiv. 6854.

WANTED—Good, reliable woman for general housework. No washing. Must be good cook and manager, 2 school children & 2 adults. 991 3RD AVE. 766853.

WANTED—School girl, white, for light assistance, good home and some salary. Walking distance L. A. high. Ph. 74020.

JAPANESE U.C. STUDENT, WANTS A SITUATION. HOlly 5945.

BEVERLY Hills, Hollywood jobs. MELRUTH'S Agency, 403 Canon Dr., 559-129.

GOOD home and small wages for mother and child for services. Ph. 597279.

WANTED—Schoolgirl over 16 years. Apply 5027 ELMWOOD Mon. HE. 3363.

YOUNG white woman, assist general housework, small fam. $40. HEmp. 1885.

GIRL under 30, hswk., asst. children $50. Address A, box 475, TIMES BRANCH.

WANT reliable girl to care for baby 11 mo. old. Mother empl. Ph. GR. 6558.

Hotel, Restaurant and Club

WANTED—Exp. waitress for high class boarding-house. Good refs. DUnkirk 5709.

TWO cafeteria service women, experienced secretary, 864 S. VERMONT. May Burck Cafeteria. DR. 9086.

WANTED—Floor girls and serving girls. Apply BOOS BROS., 338 S. BROADWAY.

COOKS, restaurant, $20-$24. Waitresses, $16. 406 S. MAIN, Room 237, Agency.

Professions and Vocations

WANTED—Expert marcel operator, also permanent wave operator with own machine, good proposition. Address Vogue Beauty Parlor, 1104 TROLLEYWAY, Venice, Cal.

WANTED—Experienced child's nurse to care for a child two years old. Must have references. When answering state salary, experience and age. Write 101 D st., Oxnard, Calif.

WANTED—Practical nurse to go to Arizona for winter, young person preferred. $15 per week. Apply mornings. 415 N. PRIMROSE, Monrovia.

NURSE, graduate or undergraduate for hospital position. NURSES' GUILD, MAin 3642.

INSTRUCTRESS of nurses, out of city. $125. B. R. L. DR.'S & NURSES' REGISTRY, 307 So. Hill.

VERY refined and accomplished young lady who can give vocal training. Room 115, HOTEL IRIS, Hollywood.

WANTED—Instructor for beauty culture school, 1727½ W. 16TH ST. Office 212, up.

Investment Required

WILL sell stock and fixt. or take part. ½ int., 4 living rms., rent $60, space for beauty par. or ready to wear. GA. 0722.

WANTED—HELP—
Male and Female
Miscellaneous

SALESMEN—

HAVE OPENING FOR A FEW MORE SALESMEN WHO KNOW THE SELLING GAME. PERMANENT POSITIONS TO THOSE WHO CAN MAKE GOOD SALARY AND COMMISSION.

APPLY BEFORE 9 A.M. OR AFTER 4 P.M.

A. G. MEYER, ROOM 16, 2ND FLOOR TIMES BUILDING.

3 ATTRACTIVE SALESWOMEN, UNDER 25. LIBERAL SALARY AND COMMISSION. APPLY A. G. MEYER, CIRCULATION DEPT., SECOND FLOOR, L. A. TIMES, 1ST AND BROADWAY.

HAVE the best cattle layout in California, good range, plenty water, need man who can invest at least $50,000 with his services as manager and part owner. 90 miles from L. A. Money well secured, will earn 80%. Address D, box 55, TIMES OFFICE.

MAN and wife, preferably colored, as chauffeur and housemaid. Good salary and living quarters. Address D box 204, TIMES OFFICE.

GENTLEMAN or lady, $6 a day made. P. O. box 643, city.

Investment Required

WELL established manufacturing plant needs man to assist in business management who can invest $35,000 with his service. Doing a large volume of business. References required. No brokers. Address D, box 56, TIMES OFFICE.

PERMANENT connection on small invest. Fully secured with estab. motion picture studio now producing. Salary and dividends. 1329 GORDON ST., Hollywood.

WANTED—Trusty with $1000 indust. $100 drawing and income mo. 201 GRANT BLDG.

Instruction Course

WANTED—Retouchers, prepare yourself for good paying profession. Instructions by expert retoucher. Call mornings or write appointments. 1010½ SO. HARVARD BLVD.

FRANCES School of Millinery and Designing, teaching from A-Z. Good milliners in demand. Tuition reasonable. Individual instruction. 722 BRYSON BLDG. MA. 0534.

FLORENTINE Beauty College teaches marcel, water waving, hair dressing, dyeing henna packs, hair mfg., permanent wave. BOYER & ALCOTT, 322 S. Bdwy. 34 S.

LEADER COLLEGE, 706 S. HILL, 4TH FL. LADIES, LEARN BEAUTY CULTURE AND HAIRDRESSING. DAY AND EVENING CLASSES. ESTABLISHED 18 YRS.

SHORTHAND expert, individual training, theory and speed, will coach for civil service. Terms reas. 1335 Kellam ave.

LESSONS in basketry, leather tooling, weaving. Eve. classes. 1335 KELLAM AVE.

$30 INV. MAKES YOU BOOK-KEEPER, STENOGRAPHER AND GIVES POSITION PERMANENTLY. 747 S. HILL, RM. 530.

EXPERT and foreign trade, American Commerce Association. 328 STACK BLDG., 4th and Broadway. TUcker 2259.

CENTRAL Business College, 1735½ W. 16th st. Call BEacon 1643 for information.

COMPTOMETER, Burroughs & Elliott-Fisher bk-kp. Day, nite, 2nd fl. Transp. Bldg.

LEARN WELDING, OXYACETYLENE AND ELECTRIC. 112 W. WASHINGTON.

WANTED—Barber business taught right. THE BARBER COLLEGE, 429 E. 5th st.

EARN $25 to $30 week; learn chocolate dipping. ALICE LLOYD. Holly 2465.

LA SALLE EX. UNIV. Accounting Dept. 524 Title Ins. Bldg. MEtropolitan 3636.

WANTED — Men to learn barber trade. AMERICAN BARBER COL., 324 E. 5th.

NATIONAL AUTOMOTIVE AND ELECTRICAL SCHOOL. 4006 S. FIGUEROA ST.

WANTED—
Agents and Canvassers

3 ATTRACTIVE SALESWOMEN, UNDER 25. LIBERAL SALARY AND COMMISSION. APPLY A. G. MEYER, CIRCULATION DEPT., SECOND FLOOR, L. A. TIMES, 1ST AND BROADWAY.

INVESTMENT REQUIRED

Agent wanted throughout the cities of the Pacific Coast for a new electric vacuum brush used for closed automobile, upholstered furniture, wearing apparel, pool tables. Various uses proven by best consulting engineers. Only investment required is purchase of few machines to start. WESTERN APPLIANCE CO., 2008 W. 7th.

FREE SAMPLE OUTFIT. NO DEPOSIT. New plan, making tremendous hit. Fit to measure $6.45 shoes. Shoe experience unnecessary. Full or side line. Big money. Quick repeat business. Large income appointing subagents. SATIS-FACTORY SHOE CO., Chicago.

$100 WEEKLY, sell $24.50 tailor-made suits and overcoats. Pay daily. BECKER TAILOR CO. Oxnard, Calif.

LIVE agents for a live article. Sells at $2, 85c profit on every order. MR. HARPER, 3305½ W. Montclair St., L.A.

$100 WEEKLY sell tailor made shirts with reversible cuffs. Pay daily. Write CARL SCHROUDER, Oxnard, Calif.

WANTED—
Agents and Canvassers

SALESMEN—

HAVE OPENING FOR A FEW MORE SALESMEN WHO KNOW THE SELLING GAME. PERMANENT POSITIONS TO THOSE WHO CAN MAKE GOOD SALARY AND COMMISSION.

APPLY BEFORE 9 A.M. OR AFTER 4 P.M.

A. G. MEYER, ROOM 16, 2ND FLOOR TIMES BUILDING.

EMPLOYMENT—
Agencies

PHILIPPINE EMPLOYMENT AGENCY. Exp. ranch work & housecleaning. Hotel, restaurants, cafeterias, clubs, domestic help. Faber 3621. 119 E. 1ST ST.

BEST colored help, male and female, by day, week or month. MAMIE WHITE AGCY. 977 E. 12th st. MEtro. 3538.

WANTED—Come quick. ALL COLORED. Good jobs, best help, best wages. Coleman, Old Reliable. 211 E. 2ND. TRinity 6471.

WE furnish the best oriental help. HARVEY EMPLOYMENT AGCY. FAber 0428.

EFFICIENT COLORED help. Katherine Barr Agcy., 109 Court st. TUcker 1305.

WANTED—SITUATIONS—
Male
Miscellaneous

BOY 17—Have just one year left of High School an dwould like to work my way through. Can drive car or do most any kind of work. Phone or write to ALTON M. BORGAN, 2017 Leeward ave. DUnkirk 3186 or MEtropolitan 6408.

CHINESE student wants any kind of work between 1 and 7 p.m. Neither room nor board required. Call TUcker 3097 week day, 1 to 6 p.m. or Sunday morning.

RELIABLE middle aged man wants position as elevator man, night matchman, assist. receiving or shipping clerk. Best ref. PH. Humbolt 8278.

YG. man, wishes to assist motion picture cameraman, services free for opp. Address A, box 219, TIMES OFFICE.

JANITOR, colored, for apt.-house, hotel, best references, do repairing. BRoadway 2077.

YOUNG KOREAN SCHOOL BOY WISHES JOB, PLAIN COOK. DRIVE CAR. BR. 1706.

MAN WITH TRUCK WANTS STEADY WORK. 228 E. 37TH. HU. 5027-J.

YOUNG MAN WOULD LIKE A JOB NIGHT WATCHING. VE. 1908.

MAN with car, collect, etc., salary. Address A, box 254, TIMES OFFICE.

MAN wants any kind of work. ATlantic 6137.

JANITOR, colored, in apt.-house or office, etc., city, best refs. HU. 4078-J.

EXP. man wants apt., butler or day work. Best ref. UNiv. 1263.

EXPERIENCED colored man wishes work of any kind. Call AXridge 6947.

Store and Office

PUBLIC accountant, tax specialist, five yrs. experience international firm public accountants, university graduate, also graduate school of accounting, eastern and local references, age 30, married, desires position as public accountant or office manager corporation. Address A, box 136, TIMES OFFICE.

CANADIAN, 33, married, expert stenographer, knowledge accounting and thorough office experience, desires permanent inside position, secretarial preferred; best reference. Address B, box 168, TIMES OFFICE.

ACCOUNTANT, office manager, seeks position, 18 years' exp., can run your office right, handle costs, credits, collections right. Address X, box 20, TIMES OFFICE.

BANK teller, married man, eight years banking and general office experience, desires position, can give best of references, replies. Address B, box 87, TIMES OFFICE.

ACCOUNTANT employed, age 35, married; experienced hard worker, desires chance to advance. A-1 references. Address Z, box 92, TIMES OFFICE.

TITLE man, 10 years Canadian title office, three years secretary real estate firm. Wants position any capacity. Address A, box 103, TIMES OFFICE.

STENO-SECY., well educated young man, 4 years' exp., capable of producing high-class work. Perm. Available immediately. TR. 8141. Room 210.

ACCOUNTANT and office manager, automobile experience, 32 years old and married, capable of handling large detail. Address A, box 133, TIMES OFFICE.

GEN. mdse., grocery man, young, married, 10 yrs.' exp. as clerk and manager, city. Country. Refs. 2176 W. 31ST ST. EMp. 5816.

ACCOUNTANT available to open set of books, install cost system, prepare financial statements or keep books on part time. Call VAndike 2793.

SYSTEMS, audits, tax and accounting service; first-class references. Address W, box 222, TIMES OFFICE.

BOOKKEEPER-Stenographer, exp., young man, willing worker, capable taking charge office, available at once. VA. 5200.

BOOKKEEPER, part time. Small set of books to keep, financial statements rendered. GRanite 1961.

SHOE clerk, 4 yrs. exp., ref., salary. Address D, box 128, TIMES OFFICE.

BOOKS kept by month, systems, audits. Reasonable. Accountant, TRinity 1374.

YOUNG man, 24 yrs. of age, as assistant bkpr., knowl. of stenog. UNiv. 5782.

ACCOUNTANT—Books opened, closed, kept or supervised. ATlantic 5120.

Trades

ALL around handy man, understands carpenter and plumbing. Have own tools. Take janitor or caretaker's job. Address B, box 175, TIMES OFFICE.

FLOORING furnished or will lay and finish your flooring, big job preferred. Prices reasonable. References. BRUCE, MAin 4049.

LINOTYPE machinist-operator-printer, full time or part time. Will go anywhere. Address B, box 187, TIMES OFFICE.

PRINTER. Good compositor and platen pressman; adaptable, dependable, reliable. Add. B, box 501. TIMES BRANCH.

POSITION by man with 15 years experience in electrical work. Mill work a specialty. Call VErmont 8896.

PAPERHANGING. We furnish paper & paper rm. 12x12 for $3.50 up. Estimates free. A. HERZ. HU. 8438-J.

CARPENTER, jobber, any kind, store fits. specialty, service and satisfaction guar. MA. 3707. Clark & Thomas, Builders.

A1 PAINTER needs work, do it now before the winter rains. Inside and out. Work guaranteed. DUnkirk 1217.

GENTLEMAN — Experienced automobile washer, wants work. 1414 E. 20TH ST. HU. 2510-W.

MEAT cutter 25 years' experience consider position S.W. part of city. EM. 5655.

PLASTER REPAIRING DONE, REDUCED RATES. MA. 3888 OR HU. 5303-J.

CARPENTERS (two) want work, any kind, good finishers. AXridge 1595.

FINISH CARPENTER. BUILT-IN BUFFETS, WARDROBES, ETC. CApitol 5575.

CARPENTER, A-1, fast finisher. CApitol 4054.

PAINTING, tinting, paperhanging. Prices reasonable. Ph. GArfield 6286.

PAINTER, MECHANIC, WANTS WORK. DAY OR CONTRACT. ATlantic 7916.

CEMENT CONT. A1 WANTS WORK. NO JOB TOO SMALL. HU. 0646-R.

PAINTING, PAPERHANGING. Give us a trial, we will treat you right. AN. 5771.

PAINTING, TINTING, PAPERHANGING. FURNITURE FINISHING. PH. 769-248.

KEY puncher, tabulator, sorter, 7 yrs. exp. Ref. 7606 Santa Monica Blvd. GR. 0611.

PLASTER TINTING AND CEMENT. FIRST-CLASS WORKMANSHIP. AXridge 6658.

CARPENTER WORK, DAY OR CONTRACT. $6 DAY. M. MINOR. HUmb. 3276-W.

CONCRETE WORK. Driveway, walks, porches, etc. Day or contract. TUcker 2059.

Chauffeurs and Teamsters

EXP. truck driver with 2-ton Autocar, stake body, wants contract, any length of time. 1954 STANTON AVE. Humbolt 1298.

YOUNG man, 24, wishes private driving. 7 years' exp., 2 years' exp. Rolls-Royce. Do repairs. ATlantic 6354. Ray Martell.

CHAUFFEUR, Calif. and eastern experience, careful and efficient driver, A-1 local references. PHONE 71955.

CHAUFFEUR, white, wants place private family, long exp., best refs. Any make. Ans. 9 to 11 a.m. PHONE 582557.

CHAUFFEUR, 12 yrs. exp. understands all makes of cars, knows city, clean and upright man. (Col.) ATlan. 3471.

A-1 COL. chauffeur and mechanic wishes position, priv. fam. 5 yrs. exp. in city. Ref. AXridge 7884.

UNIVERSITY student who desires position as chauffeur for family on Sat. and Sun. Phone VErmont 5680.

EXPERT chauffeur-mech., white, single, 5 yrs. exp. in city, best refs. No objection to night or Sunday work. PHONE 581-856.

CHAUF., 2 young Chinese, exper., careful, want position. Car., wash cars. VAndike 2079.

COLORED chauffeur desires permanent position; experienced & careful driver, good references. Ph. HUmbolt 4077-W.

EXPERIENCED chauffeur with references & license who knows the city well. HUmbolt 4350-M.

CHAUFFEUR—A-1 wants position, best references. DUnkirk 4670.

CHAUF., exp. drive any make, best refs. MEtro. 3341, apt. 1.

GARAGE MAN OR CHAUFFEUR. GOOD CITY REFERENCES. AXridge 0697.

COL. CHAUFFEUR AND HOUSEMAN, 18 YRS. EXP. GOOD REF. HU. 2040-J.

TEACH driving. Have Buick car or do anything. HE. 1027. 1349 N. HOBART.

WANTED—SITUATIONS—
Male
Chauffeurs and Teamsters

CHAUFFEUR colored wishes work, house or yard, careful driver, local references. Reasonable salary. VA. 0017 or HU. 6028-M.

EXP. chauffeur and mechanic wishes position, references. Phone MAin 7636. R. HAWKINS.

TRUCK driver, not afraid of hard work, understands all kinds of trucks. (Col.) ATlantic 3471.

Hotel, Restaurant and Club

CHEF—(White) European trained, 25 years experience, seeks position in or near L.A. Club or hotel, American or European plan. Excellent references. T. W., P. O. box 4533, Portland, Ore.

FIRST-class chef with European and American references. Address B, box 119, TIMES OFFICE.

CHINESE, good cook, private family. Address B, box 161, TIMES OFFICE.

FIRST-CLASS all around colored chef, position in or out of city. AX. 3392.

GOOD cook for fraternity or small club. Address B, box 106, TIMES OFFICE.

Professions and Vocations

NEWSPAPER ADVERTISING man now employed as advertising manager wants a larger field. High grade man, experienced in business, advertising, editorial and mechanical branches of newspaper business. Thirty-four years old. Fourteen years experience. Practical copy writer and layout man. Good on writing publicity. Familiar with handling details of foreign accounts, and could add strength to merchandising department of newspaper. Excellent salesman. Intelligent worker. Neat appearance, good address, do not use liquor, but good mixer. Unless situation can justify salary of $75 a week, please do not write. Will work with or without contract. Address E, box 177, TIMES OFFICE.

CHEMIST, wants position with Los Angeles plant desiring the improvement of their products or method of manufacture of same by chemical investigation. Have had experience along these lines. Address X, box 37, TIMES OFFICE.

MOVIE operator or manager, long exp., no habits, wishes connection with reliable house; go anywhere. Address B, box 79, TIMES OFFICE.

ARCHITECT, draftsman or estimator wants position; experienced in all classes of building construction. Address B, box 144, TIMES OFFICE.

TROMBONIST open for engagement. Standard or popular. 4914 BALTIMORE.

Farm and Garden

MARRIED man, exp., especially in orchard work, setting out of new trees and preparations of ground for same. Can furnish best of refs. R. C. REMINGTON, 124 N. Bixel st.

JAPANESE gardener, 20 yrs. exp., wants garden work by contract. Exp. in fumigation of trees and planting new lawns. 73695. GEORGE KAGE.

A GOOD experienced Japanese gardener, wants position in private family, city or country. KUBATO, VA. 3077. 846 Central ave.

GARDNER, age 46, wants job, can drive car, Calif. experience. Married. FLETCHER, 6614½ Norton ave., Hollywood.

YOUNG man going to college wants work tending lawns and gardens. 604 E. COLORADO ST., Glendale.

GOOD experienced Japanese gardener wants position private family, city or vicinity. GEORGE KATO, 338 E. FIRST ST., City.

Horse Servants, Caretakers

JAPANESE boy wanted, work in the afternoon as cook or housework. Phone MAin 1260.

COLORED man, first-class janitor, 10 years' exp., wants work in apartment-house. Phone University 1891.

BY 1st class butler and valet, 20 yrs. exp. in best families. Address Z, box 182, TIMES OFFICE.

JAPANESE cook for private family, many years exp., refs., $90 month up. MAin 2214.

EXPERIENCED Chinese cook wants position in private family. Phone ANgelus 8842. Ask for GEORGE.

BRITISH East Indian houseman, janitor, exp. hotel, apt. or private, good waiter, willing. Ph. ALI, BRoadway 3043.

JAP. boy as janitor or porter. Address B, box 183, TIMES OFFICE.

A Japanese boy wants position as a school boy. VAndike 6072.

JAPANESE cook wants position in small family. 826303. ISHI.

SCHOOL BOY (Jap) wants position in home. Address Z, box 163, TIMES OFFICE.

JAPANESE janitor wants work, many yrs. exp. Address B, box 166, TIMES OFFICE.

JANITOR for apt. Speaks several languages. Paint and repair. AXridge 4169.

JAPANESE school boy wants position in small family. Call VA. 6770.

JAPANESE SCHOOLBOY WANTS SITUATION. 826-882.

EXP. Chinese, priv. family, cook. LOUIS SEN, 748 N. Alameda st., L. A.

JAPANESE high school boy wants pos. in priv. family. ANgelus 4993.

Painting, Decorating and Carpentering

SPECIAL MIDSUMMER PRICES ON PAINTING, CARPENTERING, PAPERHANGING AND TINTING BY MECHANICS, CLEAN AND CAREFUL. REFERENCES FURNISHED. BRISTOL BROS. EMpire 6387.

PAINTING and paperhanging, old and new work, take cheapest in the city; estimates cheerfully given. For quick service call ANgelus 2904.

MARTIN BROS. FROM TEXAS—
Material furn., work done cheaper than you can buy paper, tinting, painting. DRexel 2121.

CARPENTER, painter and cement work, hour, day or contract. GRAY, DUnkirk 0207.

PAINTING and TINTING, by reliable competent men, City Painting Co., 21 years in business, just phone us. HUm. 7603.

CARPENTER wants work, $5 day; garages, houses, repairs. 871128, room 54.

CARPENTER and builder, new work and alterations. Call HUBBS, Garfield 7943.

A-1 PAPERING 30c roll. Call UNDERWOOD, BRoadway 6693 or Burbank 225-R.

EXP. col. painter wants painting, tinting, paperhanging. HUmbolt 6323-W.

CONTRACT painting, reas. by day, large outfit, insuring speed. FISH, DU. 5428.

CARPENTER, day or contract, new or repair anything any time. GArfield 2452.

TINTING, $2 TO $4 PER RM. PAPERING. PLASTER PATCHING. HUmbolt 5301-W.

A-1 PAINTER AND PAPERHANGER. DAY OR CONTRACT. THornwall 7114.

PAINTING and tinting, inside and out. $2.50 a room and up. ATlantic 9837.

PAINTING, paperhanging rm., papered, tinted or painted, $4 up. TH. 6715.

CARPENTER—3-room houses, $850; gar., $60; small jobs, $6 day. DEla. 3264.

PAINTING, tinting & carpenter wk., good work done reasonable. AXridge 3030.

PAPERING, plaster repairs, paint tint. $2 up. GREICK, in Hollywood. 596716.

IF YOU need a first-class all around carpenter call AT. 2611.

PAPERING, paint., tint., rep. Best work. W. A. Goodwin, 2956 La Salle. 738-43.

CARPENTER work of any kind; alter. a spec. Reas. THOMPSON. 547-96.

Day Work

GEN. cleaning, windows, woodwork, floors waxed, polished, good work. Immed. service, reas. Satisfaction guar. 763102.

COLORED man wants work day or hr. General housecleaning or window cleaning. HUmbolt 7551-W.

HOUSE, windows, hardwood floors cleaned, polished; colored. MEtropolitan 3615.

HOUSE CLEANING, floor polishing, painting, tinting. 294748.

HIGH-powered vacuum cleaning, floors waxed. Call KING. HUmbolt 2774-J.

COMP. colored man wants housecleaning, window washing, etc. Ref. AXridge 9729.

JANITOR, col., consider anything for afternoon; also housecleaning. AX. 4620.

HOUSECLEANING and window washing, work of any kind. BRdy. 3229.

GARDENING, house and window cleaning, 50c. hour. Refs. Phone BRdy. 0619.

TRIMMING and moving trees; cleaning lots; all kinds work. 70621.

HOUSE cleaning, & waxing, window washing, steady pls. for satis. PH. BRdy. 3149.

WANTED — House cleaning, floors waxed, windows washed. BEacon 4889.

Repairing, Cleaning, All Kinds

WANTED—By experienced colored man, House cleaning and window washing, also new store buildings. Phone 763404.

WANTED—SITUATIONS—
Female
Miscellaneous

REFINED married lady desires position, managing apt. house or court, with apt. and salary. Vast experience. Phone UN. 5113 between 8 and 12 a.m.

CAPABLE, refined young lady desires position, companion, assist light duties. Careful auto driver, neat, willing, cheerful disposition. References. UNiversity 3200.

MANAGEMENT of HOME FOR EMPLOYED people, or for elderly couple. MRS. K., 1239 Gordon st.

WANTED—Position as companion to lady, can drive any make of car. Phone BRoadway 6204.

REFINED business girl would like board, rooms, rent in exchange for services. Call MEtro. 3879 between 5 and 5:30.

EXP. apt. housekeeper wants work for apt. and small salary. 212 E. BUNKER HILL.

REFINED lady will give French conversation or act as lady's companion afternoons only. VErmont 0207.

YOUNG, kind, accommodating, H.S. girl wishes work even., Sat. for room, board, small wages. Phone GLENDORA 44571.

REFINED girl wishes any kind of work evenings, 8 p.m. till midnight. Willing. Address B, box 174, TIMES OFFICE.

COLORED help, best kind, maids, laundress, waitress, day workers, cooks. PEO. IND. CHURCH. 1400 Central. HUmbolt 8170.

WANTED—SITUATIONS—
Female
Miscellaneous

FORMER owner of apartment house desires position as manager, best references, would take possession immediately. Hollywood preferred. Address D, box 79, TIMES OFFICE.

SWISS lady desires position as traveling lady's companion or companion to delicate lady. Excellent needle woman. Speaks 4 languages. 561-88.

EXPERIENCED woman would like position as institutional housekeeper, dining-room matron or assistant tea room manager. DUnkirk 5471. APT. NO. 2.

WANTED—Children to care for by day; will take them for an outing in the country, good food and care. Phone BRoadway 6204.

CARE of children from 4 to 6, by day or hour, kindergarten experience, good references. Write 615 N. ORANGE GROVE AVE., Pasadena.

LADY wishes position running an apt.-house. Have successful experience and references. Phone MRS. MORALES, BRoadway 6204.

JAPANESE girl recently from Japan wishes situation family where she can learn American etiquette and go school. Y. SADAKO, 810¼ Merchant st., City.

TYPING AT HOME OR DRIVING AFTERNOONS AND EVENINGS. ANY MAKE CAR. CAP. 2202.

COLORED woman wishes position as chambermaid. Phone MEtropolitan 0462.

YOUNG lady wants position as companion, good driver, refs, exch. GRanite 2973.

RELIABLE woman housekeeper or any position of trust. Home nights. TR. 5374.

COL. girl takes bundle washing to do at home. Exper. in silk. HU. 2094-R.

EXPERIENCED woman wants steady work 5 or 6 hours daily. HU. 5515-J.

RELIABLE LADY (COL.) WISHES BUNDLE WASHING TO TAKE HOME. AX. 9729.

DRESSMAKING. LADIES' TAILORING. SMART SEWING BY DAY. VE. 4268.

Store and Office

YOUNG lady with experience and excellent business qualifications seeks secretarial position with well established firm. Best references. Address B, box 483, TIMES BRANCH.

SECRETARY, stenographer, executive ability, 5 years' local experience, desires temporary or permanent position. Phone ATlantic 8720.

YOUNG lady, five years' experience, desires position. Can handle credits, collections, dictaphone or general office work. PHONE 560-235.

WIDOW, EXP. SEC. STENO. URGENT NEED POSITION. WHOLE OR PART TIME, IF PUBLIC WORK PERMITTED. DU. 3631.

EXPERIENCED stenographer-secretary desires position, preferably law office. Address A, box 468, TIMES BRANCH.

HALF-DAY position by competent stenographer, executive. Address B, box 80, TIMES OFFICE.

WANTED—Three stenographers want positions. Call MACKAY COLLEGE, MAin 4096 or TUcker 5198.

POSITION, asst. bookkeeper gen. office work or charge books in small office. TUcker 2685.

STENO., 3 yrs. exp., mach'y, elec., desires permanent position. DRexel 5912. Bm. 220.

SWITCHBOARD operator attending college wants position after 3 p.m. Last place 5 yrs. A-1 ref. Salary reas. VA. 4912.

WANTED—Position as secretary and stenographer, permanent or temporary. 15 years' experience. DRexel 2652.

YOUNG lady, selling exp., wishes work in store mornings. PH. AT. 1896. Apt. 108.

STENOGRAPHER, YOUNG LADY, REF. 822 N. LORENA. ANgelus 0849.

SALESLADY, 5½ years' exp. millinery and dept. store work. Refs. UNiv. 4861.

EXPERIENCED stenographer desires position. Capable of meeting public. BE. 4243.

STENO., exp., reliable, tactful. Small office. Address X, box 89, TIMES OFFICE.

EXPERT typist wants work ½ or whole day, am also notary public. 762451.

CAPABLE stenographic student assist office, half day, for tuition. TUcker 2580.

CAPABLE stenographer local ref. wants position. Mod. salary. TUcker 2161.

STENOGRAPHER, 5 years' experience various lines, desires position. DRexel 0962.

BOOKKEEPER-Cashier-Typist, full charge, 6 yrs. exp. Refs. 560044. Miss Barker.

CAPABLE stenographic student will assist office, ½ day, for tuition. TUcker 2580.

Nurses

NURSE GIVES special massage treatments for nervousness or glandular trouble. Special for female trouble. F. O. 3760, PASADENA.

UNDERGRADUATE nurse, 12 yrs. experience, wishes care of invalid or nursing of any kind. Phone THornwall 5206 or 604 W. 61ST ST.

A KIND grad. nurse wants work, 4½ yrs. exp. Highest of city refs. AN. 2906.

TRAINED nurse from abroad wishes patient. Reduce stoutness. Louis Kuhne treatment. Phone BEacon 6589.

COMPANION nurse, refined; some light housework; few hours day. Hollywood preferred. DUnkirk 7169.

NURSE will care for convalescent or elderly person in new cozy home. Very reasonable. AX. 6883.

CAPABLE, kind nurse will take best care of invalid or elderly woman. 4429 SO. VAN NESS. VE. 5012.

PRACTICAL nurse, well, s'rom, board, elderly couple or convalescent. AN. 5079.

PRACTICAL nurse wishes position, day or week, local references. 766614.

GRADUATE nurse will care for invalid in her own home. PH. 70636.

EXPERIENCED refined practical nurse. ATlantic 7448.

EXPERIENCED nurse, ready for cases. PHONE 581-178.

GRADUATE nurse will take patient or convalescent. 136 N. MORELAND. 597817.

IDA MERRILL, grad. practical nurse. 3931 Woodlawn Ave. Phone AXridge 7778.

Housekeepers, Domestic, Cooks

FIRST-CLASS colored maid wants ½ day work by the week or whole day, no Sunday. HUmbolt 1414-R.

REFINED lady with granddaughter wants position in motherless home. Address B, box 98, TIMES OFFICE.

EXPERIENCED colored woman wishes situation as maid or chambermaid. AX. 7715.

HOUSEKEEPER, good refs. Good plain cook, capable of taking care of motherless home. Desires pos. CAp. 5928.

LADY with little girl, 6, wishes housekeeping pos. Neat, agreeable, good cook. Phone AN. 2241.

MOTHER and child wishes position as housekeeper, more for home than wages. MRS. J. F. MORRIS, General Delivery.

POSITION as housekeeper on small ranch in mountains. Address C, box 200, TIMES OFFICE.

COOKING, serving, day work, experienced girl, local references. MRS. LONG, Fitzroy 0981.

YOUNG woman capable, refined housekeeper, motherless home, Long Beach-San Pedro pfd. Address B, box 435, TIMES BRANCH.

WOMAN, Norwegian, with experience, desires housework in small family. Wages $65. 1261 E. 67TH.

EXP. col. girl wishes all day apt. house, chambermaid or general housework or cooking. TUcker 4993. ROOM 26.

NEAT col. girl wishes housewk. ½ or whole day. BRoadway 1565.

EXP. sec. girl wants pos. on small farm. Ref. Add. A, box 253, TIMES OFFICE.

EXPERIENCED colored girl wants chamber work in hotel. HUmbolt 3847-J.

WANTED—To care for children by hour, day or week. MA'n 1280.

HOUSEKEEPER, refined, middle-aged, best ref. Ph. HUmbolt 4027-M.

EXP. woman, gen. H.W. ½, ¾ or whole day by week, home nights. HU. 5487-W.

EXP. housekeeper, competent, with boy 8. Wants position. 5518 BANDERA ST.

HOUSEWORK—Laundress, day work, colored, reliable. HUmbolt 1216-J.

2 COLORED cooks, A-1, wants situation. Empire 1538.

EXPERIENCED colored girls want chambermaid or half day work. HU. 5800.

BUSINESS college student will assist light housework for tuition. TUcker 2880.

EXPERIENCED colored girl wants position as maid. MEtro. 1831. Refs.

HSKPG. Good cook, city, country. Address B, box 99, TIMES OFFICE.

EXP. COL. GIRL WANTS ½ TIME WORK. DO PERSONAL WASHING. HU. 7012-J.

YOUNG COLORED LADY desires work as chambermaid. BRdy. 3847.

COLORED girl, reliable reference. Housework, 8 to 1 mornings. HU. 7473-W.

ELDERLY lady as housekeeper. Address B, box 107, TIMES OFFICE.

DEPENDABLE woman as housekeeper and maid. No lndry. UNiv. 1742.

COLORED girl wishes light housework or care of children. AXridge 9451.

WELL exp. colored girl, cooking & h.w. No Sun. Best ref. AT. 6411.

YOUNG col. lady wants cooking or housemaid work. HU. 4371. Alberta.

COL. cook wishes perm. pos. in priv. fam. Tel. UNiv. 1894.

EXP. cook, colored, wishes half-day or all-day work by wk. HU. 6850-W.

EXPER. woman wants gen. housework, local refs. 762052.

EXP. hskpr., good cook, middle-aged, coup. or bach. home. Cap., rel. HU. 0095-M.

GIRL, neat, colored, experienced on plain cooking and lady's maid. AX. 8691.

SCOTCH woman, 1st class family cook, where second girl is. BEacon 8478.

NEAT, colored woman wants regular half or whole day work. No Sun. HU. 4806-W.

COMPETENT colored lady wishes half-day's work. Phone ATlantic 2604.

REF. lady wishes few hrs. wk. daily as mother helper or h.w. 4316 CLINTON ST.

PRACTICAL nurse, good home more than high wages. 209 MARBURIA ST. H. P.

JAPANESE U.C. STUDENT, WANTS A SITUATION. BEacon 6785.

WANTED—SITUATIONS—
Female
Housekeepers, Domestic, Cooks

REFINED woman of 30 years desires position as housekeeper in gentleman's home. Economical manager, entire charge taken, references given. Salary $75 per month. Address M. ASTRELLA, General Delivery, General Postoffice, New Orleans, La.

YOUNG American woman wants housework by the day, first-class work guaranteed. Good laundress; can sew. Can give best of references. $5 per day. Address X, box 48, TIMES OFFICE.

MIDDLE-AGED refined woman wishes position as housekeeper in home of business people or motherless home. No washing. $50 a month. Address B, box 154, TIMES OFFICE.

REFINED lady, 35, with well behaved daughter 10, wants care of business home, best of care to children, good seamstress, very reliable, please write particulars to E, box 150, TIMES OFFICE.

SWISS lady desires position as traveling lady's companion or companion to delicate lady. Excellent needle woman. Speaks 4 languages. 561-88.

REFINED middle-aged practical nurse and housekeeper wishes engagement where business daughter can share room. MISS BAIRD, DUnkirk 1423.

YOUNG white woman wants babyg., motherless home or where parents are employed. Wages $60 mo. Box 613 El Segundo.

EXPERIENCED colored woman wishes gen. housework in a refined home or chambermaid work. Local references. HU. 4137-J.

YOUNG col. woman, gen. housework, good cook, fond of children. $75 mo. AXridge 7960.

HOUSEKEEPER, good cook, refined young woman, with three year old girl, ref. exchanged. 722 STELLA AVE., Watts.

EXP. cook wants position on ranch or housekeeper for gentleman. 1940 E. 2ND ST.

EXPERIENCED white girl wants housework and cooking. $60 mo. 1221 DEWEY AVE. BEacon 8227.

COLORED girl, general housework, good cook, small family, sleep in, local references. Empire 2113.

EXPERIENCED maid wants work in home. Can stay on premises. Can give references. TUcker 2824.

EXP. colored girl wishes pos. as second maid in high-class house, also first-class dinner service. HUm. 5663.

WANTED—Position as mother's helper. In Hollywood. Home nights. Call GRanite 8726.

BEVERLY Hills, Melruth's Agency, 403 Canon Dr., for domestic servants. 559-129.

COL. girl wants general housework or mother's helper. Ph. HUmb. 5748-J.

Dressmakers, Seamstresses

EXPERT tailoress, dressmaker, designer, A-1 alteration on gowns, wraps, dresses, furs, stout figures skillfully handled. Reasonable prices. Home by day. Ref. 760574.

DRESSMAKING, remodeling, street, afternoon, evening gowns, $5 day or at home. Alice Beaumont, 217 S. Burlington. DR. 0281.

A DRESS A DAY. NEW YORK MODISTE DESIGNS, CREATES LOVELY APPAREL IN YOUR HOME. TR. 5451.

SEWING by exp. seamstress, col., in fash. shop or factory or by day, private home, exp. hemstitcher. AXr. 7794.

A-1 SEAMSTRESS wants day work, all kinds sewing, draperies. Phone BRoadway 1669.

LADY wishes darning and mending, take home or go out by day. VErmont 5330.

FIRST class fashionable dressmaker by day. Phone MAin 3184.

LET a fine DRESSMAKER do your sewing, reasonable, in her home. FAber 0283.

GOWNS AND ALTERATIONS BY AN EXPER. DRESSMAKER, $4 DAY. AT. 3849.

DRESSMAKER late with Lucille of New York. Reasonable. Ph. 767818.

PLAIN and fancy sewing by experienced seamstress. Reas. HUmbolt 5308-J.

DRESSMAKER with yrs. exp. work guaranteed. 473½ S. MILES, Huntg. Park.

PLAIN sewing at home, reas., guaranteed work. M car. 329 W. 60TH ST.

DESIGNER of gowns, coats and wool dresses, cut by day. Ph. BR. 1780, R. 14.

EASTERN dressmaker just opened shop. Suits, coats, gowns and remod. BR. 2526.

GOWNS, dresses, work in first-class shop, $15 up. 209 N. BRONSON. HEmp. 7640.

DRESSMAKING of all kinds. Work guaranteed. $5 a day. Mrs. Campbell, EM. 4039.

PLAIN sewing—at all times, reasonable work guaranteed. DUnkirk 3631.

DRESSMAKING—First class, by day, gowns, cloaks, alterations. BEacon 9001.

Professions and Vocations

COMMERCIAL artist, young woman of ability and some experience would like to associate with advertising or engraving firm. Remuneration no consideration. Address C, box 88, TIMES OFFICE.

Day Work and Laundresses

BUNDLE washing, all done by hand. Silks carefully done. Will call for if impossible to bring to me. TUcker 8736.

GERMAN woman wants day work, housecleaning, washing, etc. Ph. BRoadway 1827.

WANTED—Laundry, take home, silks, lingerie, carefully done. 740 GRAND VIEW. Fitzroy 0981.

FAMILY WASHING, FAMILY STYLE, by expert; reas.; called for, del. Faber 0583.

EXPERIENCED Japanese woman wants washing bundle to take home. 1044 S. CATALINA ST. DRexel 4399.

A-1 LAUNDRESS (COL.) WISHES LAUNDRY WORK TUES., WED. REAS. BRdy. 6510.

WANTED—Day work, housework or laundry. AT. 3981.

A1 LAUNDRESS wants work by day or bundle. HU. 6509-J.

BY rel. colored woman, day or week; cleaning or laundress. HUmbolt 1904-W.

WOMAN wants to do cleaning or day work by the hour. MEtropolitan 1369.

WANTED—LAUNDRY OR CLEANING BY THE DAY. HUmbolt 7492-J.

LAUNDRY work wanted by an experienced laundress, will call & del. MEt. 5872.

LAUNDRESS wants work by day or hour. ANgelus 5416.

LAUNDRESS, neat, colored, takes bundles home, silks a specialty. HU. 8317-R.

DAY work, colored, experienced. Phone MAin 2171. Room 30.

FIRST-CLASS laundress wants day work and bundles at home. DRexel 0627.

LAUNDRY done by capable Japanese woman, called for, delivered. Empire 1090.

WANTED by exp. laundress, day's work. HUmbolt 5738-M.

FIRST-class laundress wishes day work or cleaning. HUmbolt 1169.

NEAT COL. GIRL WANTS ½ OR ALL DAY HSWK. NO. SUN. HU. 0183-W.

COOKING and cleaning, day or ½ day, competent col. woman. HU. 1730-W.

EFFICIENT COL. LADY WISHES DAY WK. BEST REFS. HU. 3380-M.

C. S. lady, laundry work to bring home or cleaning by day. AX. 0429.

CALL Art Hand Laundry for satisfactory work. HUm. 6729 and HUmb. 4049.

DESPERATE—Must have work, do finest laundry at home. AXridge 1902.

COL. girl wants day work, store, apt. or priv. family. Ph. AXridge 6873.

WORK BY HOUR OR DAY—
Responsible, willing worker. HU. 5378-J.

EXP. col. lady wishes day wk. by hr. ½ day by wk. JOHNSON, VA. 0131.

DAY work by eastern lady, 40c per hr. PHONE ANgelus 3971.

WHITE woman housecleaning few hrs. daily, near Hollywood. DUnkirk 8286.

WASHING, IRONING, CLEANING, BY REFINED COL. LADY. HU. 0511.

COLORED girl wants day's work. Phone HU. 5860-R.

COMPETENT colored woman wants day's work. HUmbolt 2285-J.

COLORED woman wishes ½-day work, morn. or eve. HUmbolt 3085-W.

WHITE laundress, cleaning, Tues., Wed. Steady. BRdwy. 0629. MRS. BARTLET.

SWEDISH laundress wants work by day or ½ day. PHONE 55522.

EXP. colored woman wishes day work, house cleaning, laundry. HUmb. 5865-M.

DAY WORK. Capable white woman, laundry, cleaning, evenings. HUmb. 4794-W.

COLORED girl wants work any kind. Call HUmbolt 5617-W.

COLORED woman wants day work. Call HUmbolt 3072-R.

EXPERIENCED WOMAN WANTS ½-DAY WORK. MEtropolitan 5696.

DAY work, bundle washing or ½ days. Call BRoadway 1119.

EXPERIENCED woman wants day work. HUmbolt 2808-W.

NEAT rel. colored girl wishes day or ½-day work by wk. AXridge 9760.

DAY work by reliable white woman. DElaware 5308.

DAY'S work by hour. Phone HU. 6326-W.

WORK of any kind, colored. AXridge 4618.

WANTED—SITUATIONS—
Male and Female

RESPONSIBLE couple will care for home owner's absence, saves your insurance. Exchange for rent. ELMER MARTIN, HOlly. 6155.

SCANDINAVIAN couple, cook-houseworker, gardener-houseman, can drive. 1st-class ref. 581156.

ELDERLY couple will care for home owner's absence, exchange for rent. MRS. BOGARD, THornwall 3755.

COUPLE, woman exp. manager and housekeeper; man 1st class janitor. Best loc. ref. Address A, box 158, TIMES OFFICE.

MAN and wife, competent, reliable, wants management bungalow court. Phone GRanite 4979.

WANTED—Management of bung. court by exp. couple; best references. 594589.

COLORED couple wants place as cook and butler. HUmbolt 0489-J.

COL. man and wife as cook and butler or houseman. W. W., 1709 E. 51st st.

WANTED—SITUATIONS—
Male and Female

COUPLE in priv. family, ... chauf. ... town. ...

MAN and wife ... Court. A-1 refs. ...

WANTED—
To Rent

YOUNG man ... West Adams ... mate, no objection ... dress A, box 114, TIMES ...

ROOMERS ARE ... now to get room ...

[illegible]

ANNOUNCEMENT

[illegible]

West and Northwest

... all west of Main street and ... north of Jefferson street— ... Adams, Pico Heights, Westlake, ... Hollywood, etc.

South and Southwest

... all south of Jefferson street ... Main street—Vermont Square, ... Angeles Mesa, Goodyear ...

East and Southeast

... all east of Main street and ... Mission Road—Boyle Heights ...

North and Northeast

... north of Mission Road and east of ... Boulevard—Elysian Park, High... Park, Lincoln Heights, Garvanza, ... Park, Huntington Drive.

TO LET—ROOMS—
Furnished
West and Northwest

...—2347 LEXINGTON AVE., Hollywood. Large beautifully furnished room, private sitting room and bath, in private home, 2 blocks from Santa Monica Blvd. and Western Ave. 2 ... business women preferred. Call after 9 a.m. Monday. Phone ...

... BRAE. 4 DOORS PICO CAR. LARGE SUNNY FRONT ROOM. ... FURN. IN PRETTY HOME. SE... LOC. CLOSE IN. SHOWER AND BATH. GENTLEMEN. $30 A MO. ...

... Wilshire district, close ... CATALINA, large furnished ... beautiful apt., garage, close ... car line. Ref. ... Phone DRexel 7394.

YOU WANT A GOOD ROOM? ... hotel, pleasant surroundings ... day, $10 week and up. Good ... HOTEL, 675 N. KENMORE AVE. ...

... 1739 SYCAMORE AVE. ... car line, exclusive location ... furn. rooms ... couple or 2 ladies. ...

... 6019 CARLOS AVE. HO. ...

[illegible]

TO LET—ROOMS—
Furnished
West and Northwest

... ROMAINE. ... HEmpstead 9479. ...

... 5114. 2113 Oak st. ...

... 675 N. KENMORE ... 3014 ...

... WILTON PLACE ...

... CORONADO ...

... 1254 ARAPAHOE ...

... 734 S. VALENCIA ...

... 613 N. ALEXANDRIA ...

... 1321 S. ...

... CROWN HILL ...

... 3004-J ...

[illegible]

South and Southwest

[illegible]

TO LET—

[illegible]

WANTED—SITUATIONS— Male and Female

WANTED— To Rent

Rooms

Houses

Flats and Apartments

Stores, Offices, Business

Suburban and Country

TO LET—ROOMS— Furnished

West and Northwest

ANNOUNCEMENT

TO LET—ROOMS— Furnished

South and Southwest

LARGE airy bedrm., private home, very quiet neighborhood for gents. 1086 W. 35TH ST. THornwall 5002.

FLOWER, 3411 S. Fr. rm., priv. fam., cent. h.w. Pk. sp. nr. U.S.C. 4 cars. BU. 1753-W.

PRIVATE entrance, front room, suitable for one or two. Garage if desired. Reas. UNIV. 7354.

45TH ST., 457 W., SHARE 6-RM. BUNG. with 2 young ladies. Piano, yard. AX. 6102.

W. ADAMS district, nicely furn. comfortable room, adj. bath, gar., 2711 S. Brighton Ave. EM. 2240.

FRONT rm., twin beds, priv. home, phone, gar. Moneta car. 455 W. 42ND ST. AX. 1361. Reas.

LOVELY rm. $30 month between 2 car lines. Call eves. 1610 W. 39th. UN. 4382.

FOR FREE SERVICE IN YOUR quest, for good rooms. Ph. MAin 2042.

$15 comfortable furn. rm., bath adj. Ph. Close 2 car lines. TH. 3111.

LARGE sunny rooms, $15 and $20, garage. E car. 1250 Leighton. VE. 4365.

NICELY FURN RM lady preferred. 1507 S. HARVARD BLVD. 760-980.

LGE. front room, very desirable loc., $5 a wk. 139 W. 43RD PLACE.

LARGE light rm. in priv. home in Manual Arts High School dist. UN. 5615.

BEDRM. for gentleman, $18.50. Private family. 909 W. 53RD. University 3018.

East and Southeast

ASTOR HOUSE. 927 E. Adams. Rms. apts., $5, $7, $10 wk. U. S. G cars. Priv. bath.

MODERN 5-room bungalow, with extra enclosed porch, reasonable. Inquire 753 S. Boyle Ave. Phone 760-369.

3-RM. apt. and 2 lg. rms. nr. 3 schs. and 2 car lines. 638 Euclid ave. AN. 6121.

MODERN, private rooms, $15 month. 358 E. 52ND ST.

North and Northeast

ROOM for 2 young men or share flat with another refined bus. woman. Garfield 4843.

Hotels

REGINA HOTEL
420 SO. WESTLAKE.
NEAR SIXTH ST.
NEW.
OPEN FOR BUSINESS SEPT. 1ST.
Rooms with detached bath.
$7 PER WEEK AND UP.
With private bath.
$10 PER WEEK UP
Free phone, dining room in connection.
STEAM HEAT. ELEVATOR SERVICE.

HOTEL—
KNICKERBOCKER
1 BLK. W. OF FIGUEROA.
Bet. 5th and 6th. Quiet & refined.
3 minutes' walk to Broadway.
Coffee, toast, marmalade and paper served in room each morning. Free
Tariff, from $2.00 with bath.
551 S. FREMONT. BR. 2065.

STILLWELL HOTEL
10-Story Fireproof Hotel
Official Hotel Auto Club So. Calif.
RATES:
Private bath, singles, $2 & $2.50 per day
Private bath, doubles, $3.50 & $4 per day
838 S. GRAND. Tel. TRinity 1151.
Los Angeles, Cal.

HOTEL MELROSE
130 S. GRAND. TRinity 6321.
1ST CLASS FAMILY & TOURIST HOTEL ON THE HILL, WHERE IT IS COOL. WITH DETACHED BATH, $6 WEEK UP. WITH PRIVATE BATH, $10 UP.
E. T. BARNETT. M. W. PALM.

$30 MO. UP. 207 WEST 17TH ST. HOTEL DAILY
Everything new, 62 rooms with baths and showers. Maximum comfort at minimum rates, splendid location. 10 minutes to 7th and Bdwy. Breakfast opt.

GRAND PACIFIC HOTEL
THE SOUTH MAIN STREET.
A good clean hotel for good clean folks.
Service high. Rates low.

HOTEL SENATOR
W. 6th at Bixel. Walking distance. You will be surprised at our very low permanent rates. New complete hotel service. Tub and shower baths. Phone TRinity 5301.

COLONIAL HOTEL
NEW
ONE BLK. FROM WESTLAKE PARK.
ALL ROOMS BATH OR SHOWERS.
814 S. WESTLAKE. DRexel 4882.

FAMOUS Hotel Green, in the heart of Pasadena, spacious gardens, cool and comfortable. European rates, from $2 a day up. From $45 monthly up. One-half hour from Los Angeles. CHAS. B. HERVEY, proprietor.

LOCATE PERMANENTLY FOR WINTER HOTEL OVIATT.
Corner Pico and Flower, mod. front rooms. Homelike atmosphere. $7 per week. With bath $10. Elevator service. Walking distance. ATlantic 9028.

SOMETHING NEW
Beaux Arts Hotel. Delightful rooms newly & attractively furnished, dining room, excellent meals served from 7 a.m. to 2 a.m. Ideal home, music, cards, etc. Rates reas. 4009 W. 6 st. nr. West'n. DR 5288

HOTEL ELMAR AND ANNEX
221 and 227 S. Hope st.
Nice, quiet, airy rooms. $6 week. 10 min. walk from business center. ½ blk north of west end of 3rd st. tunnel.

HOTEL MARK TWAIN
IN THE HEART OF HOLLYWOOD
Luxuriously furn. new, quiet, every room a bath. $12 wk. up. Special monthly rates. GR. 1165. 1622 N. WILCOX.

HOTEL IRIS
H-O-L-L-Y-W-O-O-D.
6840 SUNSET BLVD
Just completed. 60 rooms. $10.50 up wkly. 100% baths & phone. GR. 2174.

PASADENA'S FAMOUS HOTEL GREEN. Spacious gardens. European plan. Rates $2 per day up. In heart of Pasadena. ½ hr. from L.A. CHAS. B. HERVEY, Prop.

COMMODORE HOTEL
1203 W. 7TH ST. A refined hotel, convenient to theaters and shopping. Low summer rates. DUnkirk 1160.

HOTEL BEVERLY
1220 S. OLIVE. ATlantic 8121.
$8 per wk. up. Outside rooms, elev. service; walking dist. Free auto park.

FREMONT Arms Hotel, 542 So. Fremont. Main [illegible] $7 wk. & up, large airy rms., priv. baths, attrac. rates for perm. Walking dist., 1 blk. W. of Figueroa, nr. 6th.

HOTEL NORTHERN
Hill and 2nd. Phone TRinity 8115.
200 fireproof rooms. Modern equipment. Hotel service. $30 mo. and up.

RYAN HOTEL. 815 W. 8TH ST.
All outside rooms, steam heat. Transient $1.50 up. Special weekly rates.

AURORA HOTEL, new lobby parlor, rms. showers, baths, $7 up. 717 WHITTIER ST., bet. Valencia and Witmer. DR. 5669.

$4 WK. AND UP—HOTEL CENTRAL. 310 CLAY ST. Modern rooms, walk ½ way up Angels' Flight at 3rd & Hill.

HAMPSHIRE HOTEL, 852 S. MAIN. MODERN, STEAM HEATED, $6 PER WEEK.

SANTA RITA, 11TH AND MAIN. MODERN, STEAM HEATED, $6 PER WEEK.

926 W. 6TH ST. Hotel Chester, well located, room $5 and up.

ABBEY HOTEL, present low rates will continue all year. 8th and Figueroa.

TO LET—ROOMS— And Board

1005 S. FIGUEROA, cor. 10th, no room sign, walking distance, rms. hot & cold water, shower, breakfast, evening dinner.

TEACHER, good board and comfortable rm. Nr. Wash. School. BE. 5948. 1651 W. 36TH ST.

1816 SHATTO ST., comfortable rms., exc. home cook, running water in rm. $10. Ph. 52060.

2 DBLE. rms., home cooking, near Virgil School, garage. DRexel 5092. 310 N. NEW HAMPSHIRE.

1004 ELDEN AVE., in high class home, well kept attractive rooms, good board, garage, sleeping porch. L car. 20 min.

NICELY furnished room with or without meals, rooms $25 and up mo. with meals $50 up. 951 ARAPAHOE.

COMFORTABLE rm. and board for 2 young men. Westlake dist. 1115 S. Alvarado. 524708.

ROOM-mate for young man in beautiful home, large sunny rm. Good home cooked meals. 833 BEACON ST. 53815.

HEART of Hollywood. Pleasant corner rm. suit. for 1 or 2. 1st-class board. 6757 YUCCA. HEmpstead 5218.

½ BLOCK S.B.U.C., for 3 girls, use of nicely furn. home. 1015½ N. NEW HAMPSHIRE.

$10 UP. HOME DINING-ROOM.
Large sunny rooms. Tasty food. N.W. cor. 30th and Flower. M car on Broadway.

NURSE will board and care for old people in beautiful home. 76853.

2 SEPARATE rms., private bath and meals, reas. for 4 young men or girls. 1346 S. WESTLAKE. BEacon 5708.

$50—LOVELY FRONT ROOM, first floor, 2 beds; also nice single room. EXCELLENT BOARD. 2718 W. 8TH ST.

SUITE, bath, shower, dressing room, suitable for 2. Near Ambassador. Breakfast and dinner. 648 S. NEW HAMPSHIRE.

2 ROOMS, each accommodating 2, near So. Branch U. of C. 512 N. ALEXANDRIA.

CHEERY room, real home cooking, piano, radio, gar., ph. $9 pu. 135 BEAUDRY AVE.

BEAUT. home, clean, best meals; single or dbl. rms., twin beds, H.&C. water, Westlake Park. 784 S. CORONADO.

REAL home offered to C.S. Some care if nec. Best refs. 2006 7TH AVE. EM. 6044.

4927 SO. BUDLONG AVE.
Large room for business couple, twin beds, private home, $10 a wk. each.

WILSHIRE PL., 696, cor. W. 7th. Open for paying guests. Beaut. home, good meals, priv. bath. Ph. Fitzroy 1610.

SCHOOL teachers can secure unusual home life in Wilshire res., 1 blk. from Ambassador. Attract. rates. DU. 5709.

MIRAMAR TERRACE
$50 to $60 per month.
Adding sixty newly furnished to family hotel. Phone & water in rooms. Pool table, cards, dancing, veranda. Poultry eggs, vegetables, milk and cream from our ranch. Chicken dinner twice a week.
1000 MIRAMAR.
Near 2nd & Bonnie Brae.
DUnkirk 4815.

ROOM & board $9 wk. Home cooking, fine neighborhood. 2nd floor room, private residence opposite public library, 2 blks. No. of University Calif., 20 min. W. of 5th and Hill by yellow 5c car, marked Fountain and Edgemont, get off at Santa Monica and Madison, walk ½ block No. 1137 N. MADISON. 502783.

DELIGHTFUL ROOM FOR 2 LADIES IN PRIV. WILSHIRE HOME, NEWLY FURNISHED. ONE ROOM WITH DRESSING RM. AND SLEEPING PORCH. IN CONNECTION. HOME COOKED MEALS. RATES REAS. NEAR H & R CARS. 360 S. HOOVER. DUnkirk 5285.

LOVELY light airy rm. suit for 2, twin beds, large closet, hot and cold water in rm.; also sleeping porch; everything high class for particular people; excellent meals. L car. Garage. DUn. 8206.
1041 ELDEN AVE.

DELIGHTFUL rooms in a refined home near Western Ave. Attractive rooms newly furnished, single or en suite, hot and cold running water, private baths, excellent meals, all the comforts of a home. 4007 W. 6TH ST. DRexel 5283.

WEST SIDE CLUB.
For business girls or students; single beds breakfast and evening dinner; excellent food, high-class neighborhood; W. Pico or W. 11th st. car. $8 week, $30 mo. 1135 ELDEN AVE. DUn. 4580.

WILSHIRE dist., "Rampart Inn." 254 N. Rampart, beautiful suite with alcove and priv. parlor; twin beds, French doors to balcony, single rooms and dormitory. Social atmosphere. Delicious Southern cooking. DUnkirk 3020. DR. 1318.

WOMAN in vicinity of Baldwin Park, 17 miles from L. A., willing to give room and board to woman for company. C. S. preferred. 53361.

742 S. KINGSLEY DR., nicely furnished 2-rm. apt. for 3 or 4, running water; excellent meals, garage, good location, near Ambassador Hotel, ½ block 8th st. car. Ph. DUnkirk 0908.

679 S. RAMPART, Wilshire dist. Attractively furnished dbl. rm., twin beds, cont. heat and water, home comforts, excellent breakfast and dinner, other rms. available. DRexel 9086.

ON GROUND FLOOR, priv. entrance, suite of 2 delightful rooms, attractively furnished, open fireplace, bath, porch, ideal home environment, excellent meals. 4007 W. 6TH ST. DRexel 5283.

TO GENTLEMAN, ROOM AND BOARD IN PRIVATE FAMILY, WILSHIRE RES. CONGENIAL HOME ATMOSPHERE. HOME COOKING. 2 BLKS. W. OF AMBASSADOR. PH. DRexel 0437.

A FEW vacancies for particular people, beautiful home, good meals, delightful location, reas. 1346 S. Westlake. BE. 5709.

$65 to $80. Beautiful furnished rooms, separate accommodations, excellent home cooked meals. Tennis, dancing (young folks.) 980 S. HARVARD BLVD. DU. 0735

BACHELORS—Beautiful furnished home, best of cooking, club atmosphere, $50 a month. 1414 S. WILTON PLACE. Ph. 76920.

BEAUTIFUL C.S. home, strictly high class, lovely sleeping porch with sitting room, suitable for 2 ladies. 249 S. KINGSLEY DRIVE. S car. 56162.

ROOMMATE for young man, large front cor. rm., twin beds, priv. bath. Good meals. Call BEacon 0037.
1311 S. WESTLAKE AVE. Pico car.

UNIV. dist., private family, excellent meals, reasonable price, near High School and U.S.C. 1 blk. E and F car. 1310 W. 40TH PL. UNiv. 6139.

YOUNG man, home cooking, cozy room, dandy bunch. $9-$10 wk. Gar., park sce. MRS. LAWRENCE. 1183 5th Ave. 70829.

ARAPAHOE, 1000, Wilshire dist. rm. twin beds in a beaut. old home. H.W. shower. Excel. meals, social atmosphere. 11th st. car. DU. 6135.

LARGE, airy, dble rm., twin beds, home cooking, piano. 1613 S. St. Andrews Pl. 71962.

NICELY furn. single rm. for gentleman, cent. hot water, home cooking. 4 car lines. 1406 S. Burlington. BE. 5621.

$10 WK. and up. Beautiful Wilshire dis. 219 S. NORMANDIE. Excellent meals, home privileges. Ph. 560235.

IN refined home, reasonable rates, home privileges. Ph. 597107. 943 HELIOTROPE DR.

FURN. rm. for 2 men, with or without board. 1169 W. 37TH ST., ½ blk. Vermont.

WILSHIRE PL., 696, Corner W. 7th. Open to paying guest, beautiful home with meals, private bath. Fitzroy 1610.

LOVELY furn. rooms with home cooking on beautiful Westmoreland blvd. 1644. Empire 5627. 16th and W cars.

LARGE elegant room, twin beds, semi bath, breakfast, evening dinner, exclusive Wilshire. 677 S. New Hampshire.

$10—2300 GRIFFITH. Lge. frt. rm., good home cook. Priv. ent., cent. H.W. HUmboldt 6282-J.

$90 MO. Well furnished room with board for 2 people in beautiful private home. BE. 1690.

PRIV. home for 2 gents. Home cooking. Moneta car. 220 W. Santa Barbara.

$9 UP. Beaut. home, 2 pianos, overstuffed furn., radio. BE. 3619. 1819 W. 22ND.

HOME Sweet Home Club for business women. $7 per wk. 610 S. OXFORD. 569044.

ROOM and board. $10 per week. Parking and music. 301 E. 47TH ST.

$16 W. 54TH ST., lady alone will give rm. and board in a real home, reas.

THE PINE, lovely rms., home cooking, rates reasonable. 2302 W. 10TH ST.

PLEASANT front rm. with board, gents. W. Adams car. 1689 W. 23rd. BE. 5120

ATTR. rm., priv. bath, single bed, family table. L car. 581 S. HOOVER.

1093 WESTLAKE AVE., pleasant front room, suitable for 2. Twin beds. Excellent meals.

TOBERMAN ST., 1814, ROOM & BOARD IN COMFORTABLE HOME. AT. 1816.

NICE home with piano. L Beach and V cars, gentlemen. 4429 Bondurse st.

$10—LARGE rm. for 2. M car, home cooking. HU. 2735-R. 361 W. 41st.

PLEASANT front room for 2, near Ambassador, excellent meals. DUn. 0238.

BEAUT. furn. rms., excellent board, in handsome home, priv. baths. BE. 4186.

ROOMS AND GOOD BOARD. $50 S. ALVARADO. 52182.

HOME comforts, excellent care for semi-invalid or elderly person. DU. 0679.

FRONT room, board, private home, close in, west side, $10 wk. BEacon 6880.

FURNISHED room near L. A. High, meals if desired. Call DRexel 4469.

LARGE rm., twin beds, breakfast & dinner, men preferred. 643 S. New Hampshire.

RM., excellent meals, most desirable close in loc., reas. 1346 S. Westlake. BE. 5709

EXCLUSIVE Wilshire home for business people, $8.50 and up. 568743.

NICELY furn. rms., $50, meals, home priv. 1248 S. WESTLAKE. BEacon 1668.

ROOMS with good board, home comforts, 1 blk. from Westlake. Ph. 811 S. LAKE.

654 S. Serrano, engl. rm., man, home comforts, liv.-rm., amusements, $45. 567691.

PARTICULARS concerning fine room, family table, quiet and neat. Reas. GA. 1891.

"MARGUERITE INN" cor. Wilshire & Mariposa. Beaut. rms. bath. Exc. meals.

$9, $10, 441 S. Lake, ½ blk. W.lake Pk. Built 2. South. cook. priv. DR. 4080.

NICE rm., excellent meals, suit. for 1 or 2. U. car. 1178 W. 28. BEacon 4967.

LGE. rm., home cook. Close in. nr. 3 cars. 1132 W. KENSINGTON. DR. 7689.

Rooms and Board for Children

MOTHER'S CARE for 2 girls, to 12 yrs. Near public and priv. school and church. Priv. rm. or sleeping porch. MRS. AMY FROST, 492 E. 10th, Upland, Ph. 380-J.

1722 W. 36TH PL. Have a wonderful system of training and feeding infants under 1 year old. UNiversity 1044.

MATURE woman will give best of care to little girl from 2 to 4 yrs. Price $30 mo. Call GArfield 2529.

BEAUT. SUB. HOME, BEST BOARD, CARE FOR 1-2 LITTLE GIRLS NR. SCHOOL. GA. 3596. 155 ARROYO VERDE RD.

BOARD for 1 or 2 boys, 8 to 12 yrs. Good home, nr. school. 1176½ W. 37 DR. BEacon 2797.

40TH ST., 732 E. Board child, rm. parent. Reas. Nr. sch. Mother's care. HU. [illegible]

COMFORTABLE home parent & child bd. 5-6 yrs. 1210 N. BERENDO. 599-[illegible]

PRIVATE home for children, excellent mother's care, close to school. TH. 2902.

GOOD home, excellent care, small child. 2201 GARNET ST. ANgelus 7111.

CHILDREN near school, good food and care, reasonable rates. Garfield 3802.

CHILDREN boarded, rm. parents, best food, lovely yd. 1204 W. 50TH. BE. 9194.

GOOD home for child, rm., board for parent. Gar. C. S. or Protestant. GA. [illegible]

BOARD FOR CHILD, ROOM FOR PARENTS. 2320 SCARFF ST. BEacon 7774.

TO LET—HOUSEKEEPING Rooms

938 GEORGIA. Two rooms, housekeeping, no children, close in. $37.50.

$30. TWO neatly furnished rooms, near W. 16th car. 301 S. BURLINGTON.

CORONADO ST., 1026 N. Lady will share attr. bung. with 2 ladies. $40. DR. 6408.

2 LARGE rms. and bath, everything paid. Good location. $35. 987 E. 24TH ST.

$25. FUR. for light hskpg. Gar. $25. 876 W. 43RD ST. VErmont 3941.

$27.50—RM. with kitchenette, parking space, nr. Vernon sch. 4342 S. FLOWER

CLEAN housekeeping rms., kitchenette, bath, garage, reas. 1234 W. 23RD.

NICE RM. adj. bath, kitchen priv., gar. U car. Reasonable. 949 W 37th Dr. BE. 1312

TO pianiste or refined lady emp. Sunny rm. steinway grand. $30. W car. BE. 1553

COSY suite, priv. bath, gar., adults. A car, reas. 2197 W. 20TH ST.

FURNISHED room with kitchenette & gas. 5632 LEXINGTON. Holly 4436.

FURNISHED housekeeping rooms wanted to rent business women, men or couple. Close-in, 2 car lines, everything newly renovated and comfortable. Terms reas. Home Sun., and evenings. 5735 Woodlawn Ave.

1079 LEIGHTON AVE. Young business woman will share flat, twin beds, garage. Business or schoolgirls. Near U.S.C. Call Sun. or eves. U or E car.

2 FRONT rooms with kitchen, etc., nicely furnished side entrance, very pleasant, near U.C.S.B. H car. $35 and $40. 594-143. 508 N. BERENDO.

BEAU. furn. front room and kitchenette. Everything furn., $30. Ladies employed pfd. W. Adams car. 2428 BUDLONG. BEacon 6081.

ROOM with mod. kitchen, rm. with slpg. porch. 676 S. WESTLAKE AVE. DU. 4523.

UNION ST., 1827 S. Beaut. frt. lge. rm., every conv., board, home cook. AT. 3446. W. car.

$23 TO $30 mo., Brighton ave., 2016. Rm., kitchenette, furn., gar. Nr. W. Adams.

$25 TO $35, LARGE clean hskpg. Everything furn., hot water, Wilshire dist. Garage. DUnkirk 0286. 928 IROLO ST.

1070 W. 39TH PL. Nice furn. airy rm., private home, nr. Manual Arts Univ. $25. VErmont 0864.

COMFORTABLE, sun, air, high, walking dist., with or without housekeeping. 615 BIXEL. 558192.

$24 MO. including gas and light, bath, 2-room house, housekpg., partly furn. Adults only. 450½ N. LAKE ST. Nr. Temple st.

HSKEEPING rms. in attract. Westlake home. Newly fur. cent. hot water, beaut. grounds. $30 to $35. 1026 S. Burlington.

LOVELY front rms., housekeeping, private entrance, 2 beds, reasonable. VA. 5674. 126 N. FLOWER.

PRIV. home, mod. apt., everything new. Clean, creek. H. W. nr. H car. 326 S. RENO.

RENT FREE FIRST MONTH.
2 rooms, $30 mo.; 1 room, $30. Children welcome. 2729 BENEDICT. DRex. 3784.

EXCEP. with porch, park, accom. 1 to 4. $6.50 up. 1731 S. Burlington. BE. 5888.

2-RM. furn. for light housekeeping. Will care for child. 225 E. 32ND ST.

WILL share well-located bungalow. Reasonable. $27 W. AVE. 37. CA. 2422.

HOLLYWOOD, housekeeping suite, 2 rms., 2 beds. 1247 ORANGE DR. Holly 6553.

NICELY furn. large rm. with kitch., $5.50 and up, free park. 287 W. 52ND ST.

LARGE sunny outside room with kitchen, $7 wk. 911 DIAMOND ST., off Fremont.

LARGE gas and light payed, good location, 10 min. to town. $4. 456 E. 20TH.

TO LET—APARTMENTS— Furnished

$55 to $70 Furnished.

NEW
DEIGHTON APARTMENTS
THE BEAUTIFUL
1290 SO. BURLINGTON AVE.
ALL SINGLES.
FURNISHED & UNFURNISHED
10 MIN. TO BROADWAY AND 7TH.

ENGSTRUM APTS.
623 WEST 5TH ST.
NOW GRAYLOW ARMS
7-story fireproof hotel, roof garden, ballroom, billiard-room; single and double apts. and hotel rooms, daily, weekly and monthly rates. 1 block west of Biltmore Hotel. TRinity 2741.

JUST COMPLETED
CHERUB APTS.
200 Union Drive. Walking distance. Luxuriously furnished singles & doubles with all home comforts. Showers, steam heat, elevator.
SPECIAL OPENING RATES $55 & UP.
D car at 6th. Direct phones. Fitz. 2457.

PRINCE RUPERT APARTMENT HOTEL
NEW AND ELEGANTLY FURNISHED.
LOCATED CLOSE IN. DAILY AND WEEKLY RATES REASONABLE. MAID SERVICE. TOURISTS GIVEN SPECIAL ATTENTION. ALL-NIGHT SERVICE. INGRAHAM, CORNER WITMER.
DRexel 5800.

LOW WEEKLY RATES.
"SINGLES," "DOUBLES" & "ROOMS."
THE AMHERST.
L.A. FINEST DOWNTOWN APT.
832 S. GRAND, NEXT TO STILLWELL.

$45 SMITHER APARTMENTS $65
465 N. WESTERN AVE.
Overstuffed furniture, brick bldg. Ideal location. 2 car. Phones. Tile baths, attractive rates.

BEAUTIFUL 2-ROOM APT., OVERSTUFFED FURNITURE, PRIVATE FRONT AND BACK ENTRANCE, PRIVATE PHONE, GAS, ELECTRICITY, GARAGE, ALL FOR $75; ALSO SINGLE APT. $60. 3 DOORS FROM W. ADAMS CARS. 1714 W. 24TH.

VICTORIA APTS., 1863 W. 20TH ST., at Normandie, new double apt., $65. Sunny and bright, overstuffed furniture, tile bath and sink, breakfast nook, beautiful large room. BEacon 3795.

SINGLE furnished apt., $30. Double cottage, 3 rooms on a side, furnished or unfurnished, $43 up. Suitable for teachers, clerks, etc. In Lincoln Hts. Just off North Bdwy. on Griffin ave. Phone CApitol 3398.

BEAUTIFUL NEW WILDEMAR DUPLEX
3 spacious, comfortable rms., private entrance front and rear. $80, incl. phone. CHILDREN WELCOME. 4509 Willowbrook ave.

EL PATIO BONITO
Corner 1st and Alexandria.
Beautifully furnished large singles with maid service, telephone, gas and electricity, $80 per month.

CONSUL ARMS
904 S. CATALINA. N CAR.
Cream of Wilshire district. Close to Ambassador, shops, garages, theaters, wonderfully furnished singles. $80 up.

BABETTE APTS.
All newly furn. and decorated, singles, $40 up; doubles, $60 up. 1320 W. FIFTH ST. 1 block north of 6th and Bixel. Phone 58730.

VICTORIA APTS. 1863 W. 20th st. at Normandie. Doubles and singles with garages. New building, new furniture. The rooms are large and especially attractive, $40 and up. Ph. BEac. 3795.

LAURELHURST APTS.
2780 W. 9th st. 4-rm. furn. corner apts., 2 beds, steam heat, phones, excellent janitor service.

ALJEMARO APTS. HOLLYWOOD
Extra large outside singles, mod. to the min. Very attractive rates.
1549 N. WESTERN. HE. 4588.

LGE. rm., 2 closets, adj. bath, small din. rm., kit., priv. 2 lge. slp. rms., hskpg. rm., plenty store rm., gar. 640 W. 40TH PLACE.

LOCKWOOD APTS. $40. New, single apts. Corner Lockwood and Madison Ave., 1 block east of Vermont and 2 blocks south of Santa Monica Blvd.

JUST COMPLETED
STEINMORE APTS., 1023 N. CORONADO
Extra large singles. Tile baths.
BEAUT. & MOD. EM. 8640 or DU. 1127.

BRENEIL APARTMENTS.
2520 W. EIGHTH ST.
All new, singles, $50 to $60.
Telephone Fitzroy 1818.

$6 WEEK, 2-RM. APTS. EVERYTHING FURN. Large, airy rooms, walk. dist. on 4 car lines. 420 E. 11TH ST. Wall & 11th.

$40 HAMPSHIRE ARMS $50
144 N. NEW HAMPSHIRE. DUnk. 0149.
New singles, $45-$50. Wilshire district.

FREDEMMA APTS., 145 W. 18TH.
New management, house entirely renovated & refurnished, $35 up. Phones.

FORMOSA APTS. AND COTTAGES.
HOLLYWOOD.
7139 HOLLYWOOD BLVD. GR. 1341.

HOLLYWOOD, 6219 Lexington ave. Beaut. furn. single apt., direct phone, 2 blocks Santa Monica bet. Vine and El Centro.

$50—WINTER rates. New beaut. furn. singles, cont. hot water, gas, light incl. Holly. car. 1316 Lemoyne. DRex. 6290.

MAYFAIR APTS. 40 St. James Pk., adj. Chester Pl. Dble. U car. Nr. U.S.C. Auto Club and 2nd C.S. church. BE. 4642.

FURNISHED single & double apts., strictly modern, new. Monroe st. near Western ave. Hollywood 3780.

BIEBER APTS., 571 S. New Hampshire. Completely, elegantly furn., double apt., $90; single apt., $60. Phone serv. incl.

3 ROOMS furnished for housekeeping, $22.50 including lights, phone, gas and water, Highland Park section. GArfield 2228.

FIRST CLASS NEW HOME CATERING TO HIGH CLASS PEOPLE. CAROLINA ARMS, 962 S. HOOVER.

FREDERICK APTS.
$50. ELEGANT DBLE. PRIVATE BATH. 1647 W. 11TH ST. PHONE DRexel 5206.

$55 UP. ARLINGTON APTS. $65 UP.
Corner Union and Acacia. D car. 587409. New, every conven., excellent serv. Nr. sch.

1 SINGLE apt., $35; dble. apt., $45; everything inc., steam heat. 1 blk. Westlake Pk. 434 S. LAKE.

NEW, elegantly furnished 3-room apt. flat, walking distance to business center. 461 S. BOYLSTON.

$40, $50, 2 lge. rms., priv. bath, incl. H. W., light, ph., gar. adj. rm. $20, kitch. priv. W. Adams car. 1794 W. 24th. 766803.

3 LARGE rms. and nook, twin beds, player piano, hot water, ph. BE. 1534. 5944 CARLTON WAY.

$45 NEW OXFORD APTS. $50
Beautifully, completely furn. apts. $65 S. Oxford. 762860. L car on Bdwy.

3-RM. APT. WITH PRIVATE BATH. LOC. NEAR SCHOOL. 210 S. FREMONT AVE. OR SEE RILEY BROS., 928 W. 2ND.

HOLLY—Exceptionally attrac. lg. single apt. Private. Reas. 1251 GARDNER.

ELEGANT FURN. IN HOLLYWOOD MANSION, $40. ARGYLE, 1901. Holly. 8687.

CLEAN, sunny apts., $30 up; rooms, $5. 108 E. FIGUEROA ST. TUcker 3644.

$45—DOUBLE APTS.—$50
1117 SO. BURLINGTON.

$60—LOVELY 3-rm. furn. apt., gar. 5019 RAYMOND AVE. 765791.

NICELY furn. single apartment. Rent reas. 166 W. 33RD ST.

ATTRACTIVE 3-room apt., furn., complete. Inquire in recs. 1086 S. NORMANDIE.

THE "CHATEAU"
100 N. KENMORE AVE.
In Wilshire
STEAM HEATED APARTMENTS
UNEXCELLED
FOR
BEAUTY—COMFORT
AND
REFINEMENT
4 blocks west of Vermont on First st.
DRexel 1054.

LEE CREFT APARTMENTS
$100 AND UP.
HOLLYWOOD.
2040 NO. ARGYLE AVE.
BEAUTIFUL NEW DOUBLE APTS.
GARAGE AND TELEPHONE.

OBEGON APTS.
236 N. VERMONT. PHONE DU. 8373.
"H" CAR AT 7TH & BROADWAY TO DOOR. GET OFF AT BEVERLY BLVD. & VERMONT. NEW BLDG. SPACIOUS ROOMS. Two full-size beds in each apt. COMPLETELY FURNISHED. EVERY KNOWN CONVENIENCE. Rates, $50 & up. Special weekly rates. Rental includes priv. phone, gas, light.

AMBASSADOR GARDENS
Normandie at Eighth
Singles, Doubles, Bachelor Apts. Hotel service, direct phones, spacious lobby, veranda and grounds. Beautifully furnished with every modern comfort. $65. No additional charge. Opp. Ambassador Hotel.

ST. ARTHUR APTS.
2014 W. 8TH ST.
NEW DOUBLE AND SINGLE
AVAILABLE
INSPECTION CORDIALLY INVITED.
DUnkirk 5221.

HOLLYWOOD
$65 up.
FELIX ARMS APTS.
5510 LEXINGTON AVE.
1 DOOR OFF WESTERN AVE.
Just completed. Open Sept. 10th.
Singles, doubles. Strictly modern.
ELEGANTLY FURNISHED.

JUNIOR APTS.
640 S. GRAMERCY PL. AT WILSHIRE BLVD. LARGE, AIRY APARTMENTS IN MOST EXCLUSIVE, HOMELIKE APT.-HOUSE IN WILSHIRE'S BEST RESIDENTIAL SECTION. DAILY MAID SERVICE.

IRIS APTS.
1220 SOUTH OLIVE.
SINGLES $55 TO $45.
COMPLETELY FURNISHED.
PRIVATE BATHS. WALKING DISTANCE.

DOLLY VARDON.
1827 GARFIELD PL.
$50 UP. $50 UP. $80 UP.
NO CHARGE FOR EXTRAS.
Beaut. furn. Dressing rms., tile baths.

MARLYN APTS.
$50 S. FEDORA, NEAR 8TH.
One block from Ambassador Hotel. Single apts., exquisitely furnished. $50 up. DUnkirk 9700.

FREE AUTO SERVICE—
907 W. VERNON, ROSE ARMS APTS., 1 block east of Vermont ave. New, modern single apartments. Special low rates to permanent guests. Phone VErmont 6728 and auto will call for you.

RIMINI APTS.
117 RIMINI PLACE
LARGE LOBBY AND PATIO
SINGLES VERY REAS. DOUBLES
DRexel 7265.

5222½ SANTA MONICA BLVD.
HARVARD ARMS APTS.
New up-to-date single and double apts., close to bus and car lines. Phone Reasonable rates. HOlly. 1516.

BROWN CREST.
230 S. RAMPART.
New singles, light, gas, direct phone, janitor service included. DUnkirk 3062.
ALL HOME COMFORT.

HOLLYWOOD
WILDA APTS.
1671½ N. WESTERN AVE.
New furn. singles in fireproof bldg.
ELEVATOR SERVICE

BROWN PALACE APTS.
1457 WEST 20TH ST.
with 3-room court, just opened and elegantly furnished. One block from Washington and two from Vermont.

A-M-B-A-S-S-A-D-O-R A-R-M-S.
7th at Westmoreland. 4 blocks E. of Ambassador Hotel, elegantly furnished, steam heated, 4 window corner singles and doubles.

WILSHIRE PLACE APTS.
2502 W. 7th st. Elegant and good taste combined. Each apt. a private home. Billiards, ball room, and lobby. Congenial atmosphere. Maid service.

$35-$39. NEW bungalow apts., furn. or unfurn., hwd. firs., stucco finish, good neighborhood near U.S.C., about 3 blks. W. of Vermont, N. of Jefferson. Call & see them. $116½ S. VAN BUREN PLACE.

$50 LAKE ARMS APTS. $50
UP. 968 S. NORMANDIE. UP.
Luxuriously furnished, new single apts. One blk. to Ambassador, in heart of Wilshire district. Private phones. N CAR. PHONE DUnkirk 9753.

BEAUTIFUL NORMA APTS.
1851 N. NORMANDIE AVE.
Luxuriously furn. Quiet surroundings. Monthly or weekly; maid service.
EXTRAORDINARY LARGE SINGLES.
EVERY CONVENIENCE. PH. 594198.

$50 & Up. Bonnie Brae corner 18th st., 1 blk. from Washington st. car line. 10 minutes to town. Largest, lightest and most beautifully furn. single apt. in L. A. Direct phones. Ph. BEacon 7208.

LAKE APTS. 815 S. LAKE
AT WESTLAKE PARK. 54852.
Large new modern singles, tile sinks and baths, showers, very low summer rates, day, week or month.

$40 GARDEN TERRACE $45
BRAND NEW SINGLES
OUTSIDE BEAUT. FURN. PHONE INC.
1207 ELYSIAN PARK, OFF SUNSET.

SPACIOUS LOUIS XVI LIVING-ROOM WITH MANTEL, BEDROOM, BATH, FLEMISH DINING-ROOM, KITCHENETTE IN MANSION, $100. ARGYLE 1901. Holly. 8687.

LOZIER.
$35 up. Large airy singles; near Figueroa, off Pico; continuous hot water.
1827 WRIGHT ST.

ARDMORE ARMS.
965 S. Ardmore, 3-rm. apt.; overstuffed furn.; real bedrm. All outside rms. Summer rates. On L car. DU. 5524.

MILTON APTS.
$35. 2 ROOMS AND BATH. $35.
Week's free rent. New building.
1185 E. VERNON.

$35. SUNNY 2-rm. apt., bk. nk., priv. ent., close in, lt., gas, laundry, ph., parking. 1184 BELLEVUE, cor. Boylston. Broadway 1430.

1716 W. ADAMS, NORMANDIE APTS. beaut. front apt., also large dble., priv. ph., strictly up to date, reas. rent. 73604.

STANLEY APTS. & HOTEL
210 S. FLOWER ST., COR. 2ND.
Steam heat, phones, service, singles, doubles, hotel rms., wk., month.

N-A-V-A-R-R-O A-P-T-S.
925 S. ALVARADO.
Large light sunny double apts. Nicely furnished. $65 and up. Nr. Westlake Pk.

BRITTANY APTS., 427 S. Normandie, in Wilshire's best residential district, near Ambassador Hotel. Singles and doubles, nicely furnished, garage, service. 567880.

$50 CASTLE ARMS $50
UP. 2320 OCEAN VIEW UP.
Blk. north Westlake Park. New lge. cor. singles, elegantly furnished. DUn. 3564.

$45—NEW SINGLE APT.—$45.
10 min. from center of city, free park. space. 276 S. BURLINGTON. 1 block no. 6th st. 558-698.

$50—NEW 2-room bungalow apts., formerly $70. Beautifully furn., phones and garages. 2119 CONGRESS AVE., 3 blks. E. of WESTERN at 22nd st.

HOWARD ARMS, 3 and 4-room apt., richly furnished, beautiful surroundings & reasonable rates. 558490.

LINCOLN ARMS.
1309 SECOND AVE. Off Pico. Beautifully furnished. Rates reasonable.

AMITY APTS., 2 and 3 rooms, private bath, nicely furn., phone, walking distance, $30 to $60. 943 Winfield. METro. 1788.

$55. HARCOURT APTS. $55.
247 N. NEW HAMPSHIRE. H car.
Large singles, double, $60. DRexel 1014.

627 OCEAN AVE. Nicely furnished single apartment. Reasonable rate. PHONE Santa Monica 22906.

CAMBRIA UNION APTS.
738 S. Union, light, sunny apt. & hotel rooms. Close in. Reasonable rates.

NEW IMPERIAL
250 S. FIGUEROA. TRinity 2633.
ROOMS $7 WK. APTS. $10-$15 WK.

IVAR HILL APARTMENTS.
1825 IVAR AVE., HOLLYWOOD.
Maid serv., ph., light, gas, inc., reas.

651 S. BONNIE BRAE, TURQUOISE APTS. Block to Westlake Park. Singles, $40 up; doubles, $55 up. Weekly rates. Service.

ALVERN APARTMENTS.
$45. New, large single apts., well furnished. 1525 N. WESTERN AVE.

HENRIETTA APARTMENTS.
1460 ALBANY ST. CLOSE IN. NEWLY FUR. LARGE SINGLES. $35-$40-$45.

MAGNUS APTS., 727 S. Coronado, Westlake loc., new sing. & dbls. DRexel 0402.

$30 MO. Furn. 2-rm. apt. Ladies only. Walk dist. 211 N. Beaudry. VA. 6633.

ST. ANDREWS APTS., 2206 W. PICO. SINGLE, $35; DBLE., $45. PRIV. BATH.

$32.50 MO. and up, new furn. Apts. LILA COURT, 1236 E. 67th st. S car.

BALLIN ERWING APTS.
427 UNION DRIVE. PHONE 554354.
RATES $50 AND UP.
New and richly furnished, situated highest point of Union Drive Hill, walking distance. Individual phones. Electric elevators.

LA FAYETTE APARTMENTS.
HOOVER AT WILSHIRE NEAR 7TH ST.
PHONE DRexel 2425.
MOST EXCLUSIVE SECTION FACING BEAUTIFUL LA FAYETTE PARK, AWAY FROM NOISE AND DUST. PRESENT EFFICIENT MANAGEMENT CATERS TO DISCRIMINATING PEOPLE. ASSURES EVERY COMFORT, CONVENIENCE AND UNSURPASSED SERVICE. RATES FOR DBL. AND SGL. APTS. AT POPULAR PRICES BY THE DAY, WEEK, MONTH OR ON LEASES.

FRANDORA APTS.
622 S. SERRANO AVE.
In the heart of the Wilshire district.
2 blocks east of Western ave.
Attractive new four-story brick building. Ultra modern single and double apartments, every new built-in feature, mohair overstuffed furniture, all enameled gas stoves, silk drapes, all aluminum ware and high grade dishes.
$100 APTS. AS LOW AS $70.
R car or Wilshire bus to Serrano ave.
PHONE 560-695.

OAKWOOD Apartments, new, ready Sept. 1. Northeast corner Oakwood and Normandie, 1 blk. from Beverly Blvd. South and west exposures. $125, single apartments for $75. View location overlooking the city, ocean and mountains. Living-room 20x16. Twin beds. Beautifully furnished. Tile bath. 9x12 dressing-rooms. Hardwood floors. Incinerators in building. Most beautiful apartments in town.

COLUMBUS APTS.
1631 N. ALEXANDRIA.
HOLLYWOOD.
VERY DESIRABLE LOCATION. NEW
Beautifully furnished. Large Apts.
EVERYTHING THE BEST. PRIVATE PHONES, TILE BATH, KITCHENS, GAR.

LA-CASA.
975 OXFORD AVE., SOUTH
WEST 11TH ST. CAR. PHONE 762797.
NEW BLDG. COMPLETELY FURNISHED.
RENTALS $50 MONTH.

$50.
NEW WESTMINSTER ARMS
560 N. KINGSLEY DRIVE.
LARGE AIRY ROOMS, BEAUTIFULLY FURNISHED SINGLES AND DOUBLES.
60 APTS. 41 GARAGES.
BAGGAGE MOVED IN GRATIS.

$50 TO $90—BEAUTIFULLY FURNISHED single and double apts. Maid, janitor and valet service. Phones. ROOF GARDEN. Close to Westlake, LaFayette Parks. Cheapest summer rates. Lease. Fireproof. Call be convinced. WILSHIRE LORRAINE ARMS. 676 So. Rampart. DUnkirk 8951.

LORRAINE APTS.
800 SO. BENTON WAY.
VERY LARGE WELL FURNISHED APTS.
SUITABLE FOR COUPLES
2 OR 3 BUSINESS MEN OR WOMEN.
REASONABLE RATES. 3 CAR LINES.

SELDA APTS.
401 S. GRAND AVE.
Doubles, singles and bachelor apts., downtown district. Rates reasonable by week or month. Trinity 7857.

JUST OPENING.
LAUREL HURST APTS.
474 S. HARTFORD.
BEAUTIFULLY FURN. $45 TO $55.
WALKING DISTANCE IN 10 MIN.

$40 UP. $40 UP.
RODMAN APARTMENTS.
3040 S. HOOVER.
Very large sunny 4-rm. apts. Nicely furn. Near U.S.C. on University car line. BEacon 6352.

LOWRY APTS.
563 N. HELIOTROPE DR. 599-885.
H car, near University. Charming new single, attractive rates, all outside rooms. Beautiful and luxuriously furnished.

ESSEX APTS.
$35—16th and Hope, large single apts. Priv. bath, hot water. Ph. serv. AT. 0125.

UNDER new manag'm't, Monroe Apts., 1253 W. 6th. Large mod. singles, doubles, bachelor apts. with maid serv., $30 up. Reas. by day, wk., mo. 558140.

LIVE DOWNTOWN.
2 BLKS. OF 7TH, 2 BLKS. OF BDWY. $12 WEEK, $45 MONTH. THE SHERWOOD, GRAND AVE., NR. 8TH.

ECHO PARK APTS., 502 Echo Pk. ave. Large double $40, single $32.50, hskpg. rm., disap. bed, $25. Facing park. DR. 5203.

3 RMS., bath and screen pch., com. furn. Well located, ½ blk. B car, $40. 1538 E. 46TH ST.

$40—2 large rms., sleeping porch, inst. hot water, phone, gar. 415 N. LAKE. Half block to C car. FI. 1968.

CLEAN, sunny 2 rms., kitchen, fine loc., light, water, gas inc. $40. 2343 WALTON AVE. BE. 6550.

COMPLETELY furn. 3-room apt., private bath. Investigate. Only $40. 435 N. FIGUEROA.

$40 UP—BONNIE BRAE, 955 S.—DRexel 5900. The homiest apt. in L. A. Porches. Weekly, if desired. 1 blk. from Westlake.

COPLEY SQUARE APTS. New, elev., beautifully furn. singles $50. 2610 LEEWARD bet. 7th & 8th nr. Hoover. S car.

453½ EVERGREEN AVE. 3-rm. new mod., gar., yd., nr. B. & P. cars, nr. sch. AN. 1331.

FRONTENAC APTS.
212 S. GRAND. METro. 3582.
Sing. & doub., low rates; downtown dist.

$40 UP—FANTA APTS. 1001 S. UNION. All outside singles, doubles, beaut. furn. Service, walk. dist. Between 2 cars.

HOTEL ALHAMBRA APTS.
328 N. BROADWAY.
Sunny 2 & 3-rm. apts. $35 up.

BEAUTIFUL Wilshire 3-rm. apt. nr. Lafayette Park, adults. Take S car to Hoover. 2879 SUNSET PL. Apt. No. 4.

ST. MARGARET APTS. 415 W. 22ND. Attr. single $35-$50, doubles $45-$50. Priv. bath, light, ph. incl. 2 cars.

BUSINESS woman to share apt. with business woman, C.S. preferred. Ph. Dun. 3700 or TRin. 8974.

$35 UP—Lohman Apt., 1003 Georgia. Nely. furn., mod., sngl. open-air beds, court, hot water, free phones. Walking distance.

$35 UP. BARBARA APTS. 1181 Santee. Largest, best, modern sgles. in city. Parking.

1361 RIDGEWOOD PL., Hollywood. Single and double apts., inc. light, gas, telephone and garage.

SINGLE apt., 1 block W. Manual Arts H. S. Light, gas, phone furn., $27.50. Mon. 1107 W. 41st Pl. UN. 2340.

4-RM. upper, completely furn., priv. home, ph., heat, hot water, pch., adults. $75. 581150.

DOUBLES & singles. La Rae Apts., 2849 SAN MARINO, 1 blk. E. of Vermont. W. 9th st. car. Nr. Hoover st. school.

DOUBLES—All outside rooms, janitor serv. Summer mo., wkly. rates. Phs. ROBERT ARMS, 1827 SUNSET. DRexel 1801.

WESTMORELAND GARDENS
533 S. Westmoreland. Beaut. furn. singles, doubles, $65 up. Everything incl.

456 S. Lake st. CARROL APT., $45 to $60. ½ blk. N. Westlake Park. Single, overstuffed mah. furn., tile bath, showers.

NEW beautiful refined, quiet singles, $60, luxuriously furn., wkly. maid serv., elevator. 2619 LEEWARD. Near 7th & Hoover.

SINTON APTS. 916 W. NINTH ST. First-class. 2 and 3-room apts., close in, airy, cool, mo. or weekly. BRdy. 6642.

3-ROOM apt., piano, and musical course. $35 month. Garfield 1563.

$35—Cozy sgl. apt. priv. bath, light, gas, dbl. $45. 1063 WINFIELD. DR. 9047.

587 N. NEW HAMPSHIRE. Nicely furn. dbl. Near Univ. Bet. H and V cars. 593503.

WALKING dist., singles, $25, single with priv. bath, $35. 227 S. Figueroa. TU. 4633.

MALE APTS. 1414 W. 10th st., attractive single, double, modern, $25-$50. Adults.

NEW 2-rm. pleasant surroundings, yd., flow. Very homelike. VE. 5053.

428 S. Alvarado, Opp. Westlake Pk. Furn. complete. Real home, 6 rms., bath, $200.

NOYES APARTMENTS
1495 W. ADAMS. $40 OUTSIDE SINGLE
SINGLE $30. DOUBLE $40
CLOSE IN. BRICK. 3712 S. MAIN.

W. ADAMS DIST., $45 UP. NEW SINGLE DOUBLE BUNGALOWS. 2422 1-4 S. HOPE

ROYAL ARMS, new apts. beautifully furn., direct phones, tile baths & sinks. 1722 GARFIELD PL. Reas. rates.

IDEAL 5 rooms, private entrance & bath. 1706 REID ST. BEacon 7827.

4-RM. APT. CLEAN AND AIRY. ADULTS. $42. 1534 WINFIELD. 51509.

HACKEL APT. 1142 W. 10th. Furn. apt. Single & double, reas. Walking dist.

3-RM. NICELY FURN. APT. OUTSIDE ENT. NR. UNION. 905 N. EDGEMONT.

NEWLY furn. apts. and rms., $3 and up, off Hoover, gar., pk. spc. 1387 W. 17th.

VERDELL APTS.
1340 S. Westlake. Sgle. blk. C. S. church

3-RM. mod. apt., $45. ½ block C car. 343 N. DILLON. DRexel 8362.

3-RM. duplex, 2 bds. ph. in yd., flow. gar., children wel. 1684 W. 51st. VE. 2067

$30 AND $35 modern single apts., continuous hot water. 918 W. 18TH.

REAR 4 rms., bath, 2 screen porches, 3 adults, $50. 4818 S. GRAMERCY.

THE BUCKINGHAM, 1110 Ingraham nr 7th, close in, dbl., sgl. apts., new, furn. $40.

APARTMENTS and furnished rooms reasonable. $30 up. 1180 W. 10TH ST.

SINGLE apt. $35. Key West Hotel, 553 S. Grand, across from Biltmore.

FURN. apts., $25 up. Gas, light, gar. furn. 3436 S. FIGUEROA. HU. 7897.

$7 WK., well furn. outside single apts., gas and lights furn. 924 S. Crocker.

$40—MODERN 4-rm. apt., very des., all conveniences, adults. 1143 E. 49TH.

$35, $40, 1212 S. Bonnie Brae. Grace Apts. Singles, dr. rm., Wlshr dist. P car.

EASTMAN APARTMENTS
661 SHATTO PLACE
IN THE BEAUTIFUL WILSHIRE DISTRICT
Offering to discriminating patrons singles and doubles with or without twin beds. Direct phones, private garages. An exclusive refinement is reflected in the decorations, finish and furnishings. Between 7th and Wilshire, 1 blk. E. of Vermont.

515 S. UNION DRIVE. Fitz. 2489.
CREST HILL APTS.
BUILDING JUST COMPLETED. BEAUTIFULLY FURN. WALKING DIST. DIRECT PHONES. CATERING TO PERMANENT GUESTS. VERY REASONABLE RATES.

$65 UP—
JONETH APTS.
157 S. BERENDO
THESE ARE NEW AND DIFFERENT. Singles have complete dining rm., fireplace, hall deliveries, overstuffed furn., showers. Doubles have sun rm., $90 up.

HOLLYWOOD
LA BREA APTS.
1300 LA BREA AVE.
LOCATED IN GARDEN SPOT OF HOLLYWOOD.
Exquisitely furn. Refined and quiet. CLOSE TO SHOPPING. GARAGE AVAIL. EVERY MODERN CONVENIENCE. DAILY MAID SERVICE.

$45. STONEHILL APTS. $60.
107 W. 42ND ST. AXridge 5632.
A quiet, dignified home for those seeking refinement, combined with satisfactory rates, which will continue thru the winter.

RADIO SERVICE
HARMER ARMS APTS.
621 S. BURLINGTON
Large single apts., furn. for comfort. Perfect radio service in each apt., new house. Special rates W. 6th or W. 7th car.

VINE LEA APTS.
IN HOLLYWOOD. 1822 N. VINE.
$50 and up, include gas, light, phone, laundry, maid service. Unusually large single apts., artistically furn. Large breakfast and dressing rooms. All outside bathrooms. HEmpstead 0411.

$55 NASHUA APTS. $50
Big sunny front sgle., overstuffed furn., mirror doors, elevator, janitor, walk. dist. Free phone. Radio concerts. N or L cars to Valencia. 1421 W. 10TH ST. 51450.

$50 UP. FORUM APTS. $50 UP
1234 SO. NORTON AVE.
One front cor. single left. Free service. Elegantly furn. Extra large outside rooms, phones. Garages. ½ blk. P car. stores, theater.

$50. SINGLE APTS. $60.
New beautifully furnished. In Greystone Court, 150 ft. from Pico car, with lighted grounds. Ideal for two adults, come and see them at 1290 PLYMOUTH BLVD., or call EMpire 6112.

L CAR. AT N CAR.
941 SO. KENMORE.
CORNER SAN MARINO.
"U" will find cool, airy, sunny, new apts. Exquisitely furnished and most modern. Very reasonable rentals.

$55. NEW SUN DIAL COURT. $55.
2278 WEST 28TH ST.
"A" CAR TO CIMARRON.
2-rm. apts., furn. & unfurn., tile s. & b., cont. hot water. Free park space.
SPECIALLY SUITED TO TEACHERS.

3700 SUNSET. 597494.
EDGECLIFF APTS.
EVERYTHING NEW.
REFINED HOME FOR REFINED PEOPLE. PRICES REASONABLE.

$50. TOBERMAN, 1431, BET. PICO AND W. 15TH.
LYNNE COURT.
Close in, new sing. apts., big, airy, quiet; overstuffed mahogany. BE. 1596.

$55. COOLIDGE APTS.
1883 N. WILTON PLACE.
Hollywood's latest. Beautifully furnished singles. GRanite 5364.
SPACIOUS AND MODERN.

NEW 3-room, dressing-room, bath & screen porch, built-in bed, dresser, nook, icebox, range, garage. $45 month. 845 N. DILLON ST., get off at Vendome, 1 block south.

$50 UP. 351 S. WITMER. C OR D CAR.

STANGE APTS.
Opened Sept. 1st. Walking dist., steam heat, elevator, janitor service.

JUST COMPLETED
$45 up. Beautiful furnished overstuffed linen, silverware, homey singles and doubles. West Adams dist.
2622 BRIGHTON AVE.

REAL home, over double plastered garage, light and airy, very convenient. Take L car. 933 MAGNOLIA. DUnkirk 2979.

SINGLE and double apts., $45 to $75. 3411½ S. WESTERN AVE.

9TH ST., 1725 W. BURLINGTON APTS. Beautifully furn. 2-3 rm. apt. DR. 0497.

$35—single apt., priv. ent., couple emp. or men, gar. 2216 W. 29TH ST.

$9 WK. HIGHLAND PARK, comp. furn. 3 rms. 2 beds; children wel. VA. 6848.

NEWLY furn. sgl. apt., private entrance, prettily located. C car. $35. 2612 London

NEW Loomis Heights Apts., $40 up, free ph., free pk. space. 911 S. Kenmore.

HALF of double bungalow, fine location. $25. 387 N. AVENUE 51.

3-4 RMS. BATH. $40 UP. BLK. TO SCH. 167 S. COMMONWEALTH. H CAR.

$35—STUCCO court bungalow for couple, garage. 639 N. GRAND AVE.

$30—HIGH class 2 apts., wallbed, everything inc. 2627 ORCHARD. BEacon 5626

THE ARISTO, 672 S. RAMPART. SINGLES, DBLS. REAS. RATES. DU. 3283.

NICELY furnished apt. $5. 221 EAST 12TH ST. BRdy. 2698.

BUSINESS girl to share apt. with girl, reas., close in. DU. 0655.

MOD. single apts., $22.50 and $35 mo. 1218 W. 2ND. MU. 5080.

WEST ADAMS APTS., 1150 W. Adams, attrac. doubles, $50. BE. 4964.

LARGE doubles and singles near Westlake Park and school. 628 S. Bonnie Brae.

SUNNY 3-rm. apt., private ent. Also sing. bedrm. 1119 W. 20TH ST. BE. 4636.

$35—Single apt., private bath, lights and gas. 1068 WINFIELD ST. DR. 9047.

1-ROOM and kitchenette, in private home, suitable for 2. 2308 JULIET ST.

$37.50 AND $45—Singles, sunny. Webster Apts. 739 S. Coronado. blk. to Westlake.

SINGLE and double apts., also single rms., Westlake dist. 819 BEACON AVE.

FURN. apt., bath, kitchen, light, gas, hot water paid. Adults. 1169 W. 33RD ST.

ECONOMIZE; front cor. dbl. apt., close in. Empress. 1227 SHATTO ST. DR. 1456.

TO LET—APARTMENTS— Unfurnished

OAKWOOD APARTMENTS, completed Sept. 1. Corner, OAKWOOD AND NORMANDIE. To a few high class people who will take short lease will give $100. Large single apartments for $60 to $75. This includes carpets, draperies, twin beds, ice boxes, gas stoves, and Hoosier kitchen cabinets. Agent on premises. View location, southern exposure. Will furnish if desired at $75.

$65 UP. $65 UP.
NEW JUST OPENING.
WILSHIRE DISTRICT.
3-ROOM APARTMENTS
211 S. KENMORE AVE. S CAR.
Large airy rooms, modern in every way. Built-in bed, refrigerator. Table and chairs in breakfast nook. Garages extra.

$50. IN HOLLYWOOD. $50.
Only 2 vacancies. Beautiful unfurn. apts., just completed; all built-in features, including gas ranges, beds, mattresses, pillows, and screen porch with each apt. Spanish architecture, awnings, spacious French doors, etc. 1009 N. SERRANO AVE. 5c car. Hollywood 3550.

CASA DEL MAR APTS. Hollywood, 2063½ Vista Del Mar. New single and double apts. Tile sinks, large dressing rooms, gas ranges, wall beds, ice boxes. $45 and up. Call on premises or Phone DRexel 1061.

NORTH HALL APTS.
406 S. RAMPART.
BEAUT. NEW 2 AND 3-RM. APTS.
UNFURN., RENTS REAS.
ALL HOME COMFORTS. BEST TRANS.
SEE THEM EARLY.

CORNER 12th & Elden, beautiful 3 and 4-room apt. flats; walls Tiffany finish, tile bath, shower and sink. Bef. stove, telephone, janitor service; $75 and $85. 2315 WEST 12TH ST.

FOR RENT—Furnished or unfurnished sunny 3-room apartment with wall bed and gas range, $37.50 or furnished $50. 2118 ELLENDALE near Vermont and 22nd. After Monday tel. BRdwy. 1791.

ELIZABETH DUPLEX APT. COURT
New 5-room duplexes, modern, home appeal. Opp. Harvard Military School. EMpire 7352. 1652-1660 S. WESTERN AV.

APT. in cap. fine residence, 4 rms., tile bath and sink, private gar. and driveway. Fine loc. on car line. 6121 ANGELES MESA DR. See owner.

ELEGANT new front 3-rm. Wilshire apts., near cars and stores, $50 and $55, adults. See 207 N. NORMANDIE. 560912.

SUNNY 3-rm. apt., sun rm., bath. 1068 CHILDS AVE., 1 blk. No. Pico. Bird. 6-cent fare. Adults. $50. 569428.

NEW 4-rm. apts. $55 to $75. The Dorchester, 675 S. Coronado. Near Wilshire. High class, tile baths, phones, etc.

1235½ N. EDGEMONT. 4 ROOMS. 2 BEDROOMS. AUTO. HEATER. GARAGE. REAR UPPER.

EXCEPTIONALLY well arranged single, ½ blk. Westlake Pk. Wonderful location, special to permanents. $40. 3517 W. 6TH.

COZY 4 and 5 rms., with garages, $32.50 & $37.50. 6300 HOLMES AVE. DR. 5643.

HOLLY., unfurnished 3-room apt., near Gowl. Granite 2308.

NEW modern upper apt., 4 rms. & sleeping porch. $50. 1594 W. VERNON.

HOLLYWOOD, 3-room unfurn. apt., gas, electricity furn. Hemp. 7253.

FRANDORA APTS.
622 S. SERRANO AVE.
In the heart of the Wilshire district.
2 blocks east of Western ave.
Attractive new four-story brick building. Ultra modern single and double apartments, every new built-in feature, mohair overstuffed furniture, all enameled gas stoves, silk drapes, all aluminum ware and high grade dishes.
$100 APTS. AS LOW AS $70
R car or Wilshire bus to Serrano ave.
PHONE 560-695

WILSHIRE DISTRICT.
JUST COMPLETED.
238 S. ALEXANDRIA AVE., just off 3rd st. Beautiful 5-room apartments with garage, large living room, bedroom, breakfast room with Windsor chair set, kitchen with large white range, refrigerator, all hand decorated walls on canvas, decorated by a real decorator, not a painter, large basement with individual lockers and laundry. This is the best apartment in this district and the prices are right.

VENDOME Terrace Apt., 344 S. Vendome at Hoover. Fine cor., single, new.

NEW 4 rms., shower, 10 min. shopping dis. 220 COLUMBIA PL. C car. 561216.

WILSHIRE—5-rm. mod. apt., gar., 2 bedrooms. 3150 W. 11TH ST. UNiv. 4367.

LA DORIS APTS. New, large, attractive 3 room apts., $60. 1720 S. HARVARD.

TO LET—FLATS— Furnished

West and Northwest

FOR RENT—Furnished or unfurnished, 3-room sunny flat, newly decorated, $37.50 with gas range and wall beds, $50, furnished. 2118 ELLENDALE, near 22nd and Vermont. Telephone BDwy. 1791.

NEW, ARTISTIC UPPER 4-RM. FLAT, BEDROOM, EXTRA LARGE DRESSING-RM. AMPLE CLOSETS. NEAR HIGH AND GRAMMAR SCHOOLS. GARAGE. ADULTS. 1040 CRESCENT HEIGHTS.

LOWER duplex, comp. furn., 5-rm., slp. pch., gar., ph., good neighborhood, 3 car lines. 1833 S. Kingsley. 71559 or 749-55.

4-ROOM furnished flat, near Westlake Park on corner. $65; good car service. 600 S. CORONADO ST. Fitzroy 0923. Inquire Flat No. 9.

$75—BEAUTIFULLY furnished 4-rm. lower flat, faces street, 1½ blks. south of Westlake Park, betw. 7th and 9th st. car lines. 817 S. GRAND VIEW.

EXCLUSIVE Wilshire flat, nearly new furniture, all the best. A real home, garage, lockers, phone installed, lease 6 months or year. 1314 S. MANHATTAN.

HOLLYWOOD—A real home, 2 bedrms., sleeping porch, gar. available, ½ blk. No. of Blvd. 1736 McCADDEN PLACE. GRanite 8310.

WESTLAKE DIST. HANDSOMELY FURN. 4-ROOM FLAT. MASSIVE MAHOGANY & IVORY FURN. HIGH GROUND. HEART OF WESTLAKE. 436 S. LAKE. 558-206.

NEWLY furn. 3-room flat, close to, walking dist., 5c car; price reas. to responsible adults; worth while investigating. 849 SUNSET BLVD. VAndike 4068.

HOLLYWOOD High, ½ block, very homelike flat, open fireplace, piano, 2 dbl. beds, etc. $100. GR. 1423. 1511 N CADDEN PLACE.

NEWLY furnished 4-rm. flat, 2 bedrooms, right in the business center; garage; $55 per month. 417 N. FIGUEROA. Key at rear house.

NORTH OF WILSHIRE, near Ambassador. For rent, six-room flat, beautifully furnished, 2 bedrooms and 2 baths. Only $200 per mo. on lease. Ph. 569-474.

EXCLUSIVE 4-ROOM FLAT. PRIVATE RESIDENCE. WEST ADAMS HEIGHTS. TASTEFULLY FURNISHED FOR ADULTS ONLY. PHONE 73479.

MY charmingly furn. 5-rm. home. Excl. Wils. dist. Gr. piano, orient. rugs, maid's quarters, gar., 1 yr. lse. Adts. Refs. 569-652.

2617 JULIET ST. for rent, partly furnished, 4 rooms and sleeping porch. $40. Call Main 4650 for appointment.

WEST ADAMS Heights, lovely airy sunny 4 rooms, nicely furn. Gar. $70. 1940 WEST 21ST ST. Near LaSalle.

LADY in beaut. furn. flat, share with 2 business girls or couple employed. 1223½ W. 22ND ST. A car or W car.

$45 AND $55, 4-rm. furn. flat, close in, homelike, high schl. nr. Des. loc. Gar. Low rent. 1525 W. 47TH ST. 53088.

4 ROOMS upper, completely furnished, private home, phone, heat, hot water, porch, adults. $75. 581150.

CHARMING 4-rm. flat, perfect appointments, all comforts of nice home, private phone and garage. 1555 W. Adams.

UPPER 6-rm., 2 bedrms., tile bath, western exposure. 1430½ N. HOBART. GR. 7269.

BEAUT. furn. new 5-rm., phone service, nr. stores, school, rent reas. 11th st. car to Hobart Blvd. 3055½ W. 11TH ST.

FLAT furnished, 3-room with breakfast porch, silver and linen furnished. 1220 S. BERENDO ST., near Pico.

BEAUT. flat, 4 large rooms, bath and hall, lovely rugs, 2 double beds, linen, silver. Reduced rent. 1120 W. 19th st.

NICELY furnished 4-rm. flat, piano and garage, $60 per mo. 1325 20TH AVE. Tel. [illegible]

4 ROOMS elegantly and completely furnished, piano, Victrola, gar. 4959 MAUBERT AVE., Hollywood. 598-379.

WANTED—Refined couple to share beautiful 5-rm. bung., ref. Call mornings. HEmpstead 8146.

LOW RENTAL, CLOSE IN, MOD. COTTAGE FLAT, 2 beds, pch., yd. 443 Custer. VA. 0674.

5-RM. lower flat, beautiful location, 2 bedrms., front porch, lease. 1503 N. KINGSLEY DRIVE. Holly. 2472.

HOLLYWOOD WAY—$85. Less on lease, lower east front furn. flat, slp. porch, garage, extra. Fine location. 1669 NO. KINGSLEY.

1983½ W. 29TH ST., 4 rms., complete, linen, silver, garage, phone installed. $65. 76042.

ANGELINA Heights, 5-room flat, large sleeping porch, 2 car lines. 1460 CARROLL AVE. Phone 581-882.

NEWLY furnished flat. Very close in. Burlington near 8th. $55. J. M. FRENCH CO., VAndike 7281.

RESIDENTIAL distr., 4 rooms and garage, $75 mo. No pets. 1419 THIRD AVE. 769815.

341 N. VERMONT—5-rm. upper, 2 bedrms., cozy and homelike, lge. large and airy. $65. Adults. OWNER. 761-309.

2 & 3-RM. flat, large, light, well furnished. Close in. $35, $50. Gar. $5. Parking. 1412 W. 10TH ST. 554-134.

$60. 1449 W. 23RD. Cozy 3 rms., splendidly furnished, 4 rms., $65. Garage. 2 beds.

1418 ALVARADO TERRACE, 4-room flat, including hot water, telephone and garage, $80. BEacon 6961.

$40. 4 rooms furn., walking distance. 149 N. EDGEWARE RD.

NICELY furn. 4-room flat, garage, call [illegible] W. 9TH ST. DU. 0861.

NEW 4 LGE. RMS. EXTRA BED. ATT. FURN. $80. 846½ N. HARVARD.

3-RM. Completely furn., dressing room. Adults. Clean. 2422 JULIET ST. A car.

WESTLAKE, clean south 4-room flat, 818½ S. BURLINGTON. Ph. gar. Near school.

3-RM. FLAT, SEP. ENTRANCE, PARTLY FURN. WALK. DIST. 324 W. 17TH ST.

4649 FOUNTAIN AVE. $45. Cozy 3 rms., nicely furnished, 2 bedrooms.

FOUR rooms, sunny south lower, piano, garage. Adults. $75. 2102½ 3RD AVE.

$42—4-RM. flat, 2 bedrooms, W. Wash. car to Vineyard. 4725 W. 19TH ST.

$40—KINGSLEY DR., 1804 S. Cozy 4-rm. Extra bed, linen, silver, Victrola, W car.

NEAR Echo Park, sunny 4-rm. flat, 2 beds, slpg. porch, $55. Gentiles. VE. 4682.

1842 S. BRONSON AVE. 4-rm. furn. with gar. Reasonable. 70881.

ATTRACTIVE 3-rm. flat, adults only, Westlake district. Phone 511-71.

3-RM. bath near C car and Sunset Blvd. $40. 438 N. Occidental Blvd.

4-RM. sunny mod. flat, furn. or partially furn. Reas. 2621 JULIET. BE. 0260.

4-RM. flat furn., adults. 1685 4TH AVE. $65. W car.

3-RM. flat, hot and cold water and elec. light, furn. $45. 1300 W. 22ND ST.

3 LARGE rooms, water, light, phone, $50. DRexel 5314.

UPPER 4-room duplex, hardwood floors, built-in effects. 1839 WINFIELD ST.

4-ROOM upper, 2 beds, nice location, $50. 1444½ W. 22ND ST. TUcker 1628.

$100—BEAUTIFUL flat, for 2 months, 1 block from Ambassador. DRexel 5470.

FURNISHED 4 rooms, bath, modern, walking distance, or C car. 123 WITMER.

W. ADMS. H. flat, 4-r. mod., nr. pch., gar. Adlts. $50. 2637 Brighton. EM. 2842.

HOLLYWOOD—Beautiful fur. 4-rm. mod. flat, phone, gar. 6207 DE LONGPRE.

CHEAP rent for 3 mo. Furn. 5-rm. south upper flat. 946 S. WESTERN. 564262.

UPPER and lower flat completely furn., 5 rms., garage & phone. Holly. 3682.

MAGNOLIA ST., 1438. Fine home, 4 rms. Best location, car service. P, 10th st. car.

SUNNY, nr. flat, lease, 5-rm. See it. 718½ S. VERMONT. Janitor, garage.

$45-$50—CLOSE in, nicely furn., sleeping pch. 966 Beatrice ave. VA. 5297.

LOVELY front single, private bath, cont. hot water, reas., close in. 228 W. 17TH.

$45—HIGH class 3-room lower flat. 1459 W. 29TH ST. BEacon 2308.

4 ROOMS, $40. 810 JUANITA ST., near Melrose and Vermont. H car.

MOD. 4-rm. beaut. furn., near L.A. High, all exposures, fine view. Ph., gar. 762-313.

4-RM. UPPER FLAT. 2 BEDS. 406-A SO. LAKE. DR. 9477.

5-RM. upper dup., 1 blk. to L. A. High. $100. Ph. 769144. 1116 Walbridge.

$35—4-rm., hdw. firs., 2 dble. beds, fine view. Blk. N. 3rd st. 1201 Huntley Dr.

4-RM. flat, double bung., extra bed, gar., nr. S.B.U.C. 1181 N. BERENDO.

3-RM. flat, slp. pch. $40. Also 5 rms., $65. 1319 KELLAM AVE. 52486.

3-RM. upper, slp. porch, mod., completely furn. Ph., gar., adults. 1314 W. 18TH.

3-ROOM furnished flat. 1318 WEST 24TH ST. Call VErmont 4089.

WESTLAKE dist., 5 rms., mod., brick flat, o'stuffed furn., adults. 350 S. Bonnie Brae.

West and Northwest

NEAR AMBASSADOR HOTEL.
5-room upper flat, southwest exposure. Handsomely furnished. Exceptionally fine silver, linen, rugs, etc. Garage, telephone. Apply 3045 W. 8TH ST. N.W. cor. 8th and New Hampshire. DRexel 7308.

RENT REDUCED TO $75. WORTH $125. WESTLAKE PARK DIST. (Near 6th and Union.) Beautifully furn. 4-room (duplex) lower or upper, shower, tile kitchen and bath. Elegant new bldg. and overstuff. furn. Lease optional. (Only 2 left.) Phone 558-214.

WILSHIRE.
BEAUTIFULLY FURNISHED 6 ROOMS, 2 BEDROOMS, 2 TILE BATHS, IN NEW BUILDING IN EXCLUSIVE WILSHIRE. GARAGE. 540 S. ST. ANDREWS PLACE, APT. 2.

BEAUTIFULLY furn. 4-rm. flat nr. Wilshire Blvd. and Lafayette Park. Large living-room with wall bed, beautiful bedroom with twin beds, fine dining-room, kitchen, tile bath, garage, maid's room. 2816 SUNSET PLACE. DRexel 6424.

7-ROOM mod. beautiful upper duplex, nicely furnished, everything, 3 beds, steam heat, hot water, phone, gar., lease. Adults. $125. Real bargain. 350 S. HARVARD BLVD. Choice Wilshire loc.

FOR RENT—Best section Hollywood, 4 rms. furnished flat, near studios, stores and transportation. UNUSUAL FURNISHINGS. Will appeal to the artistic. 1724 NO. LA BREA.

$60 S. BIXEL, modern upper 4-room flat. Walking distance.

NICELY furn. 3-rm., 2 beds, also unf. 3. 1054½ W. EDGEWARE. Close in.

South and Southwest

NEW FLATS, reduced rents. 321 W. VERNON and 4346 S. OLIVE ST. Near Moneta. New furnished, 2 beds, sleeping porch, 2 porches, yard, garage. Adults.

$55. 3 rooms, clean, comfortable, gar., ph., near Manual Arts and U.S.C. Good car service. 3929 WISCONSIN ST. VE. 7170.

STRICTLY modern 4-rm. flat, completely furnished except linen, $60. Garage, adults. 4390 S. GRAND AVE. Moneta car to 43rd st., west 2 blocks.

$45 3937 MENLO AVE. $45
5-rm., completely furn., silver and linen. 3 beds. Opp. Expo. Park. U & E cars.
NEW AND COSY

WEST Adams dist. Exclusive neighborhood, furnished up-to-date upper flat, 4 rms., 2 bedrms., front and back porch, very large rooms, private entrance. Adults only. 3111 HALLDALE AVE.

RAYMOND AVE., 2751. Nr. Adams, upper 6-rm., bath, beaut. furn., gar. EM. 1749.

5 RMS., comp. furn., piano, Victrola, phone, garage, price right, close schools and cars. 3946 S. HOPE.

$60—Completely furnished modern lower flat, 2 beds, janitor service, phone included. 1025 W. 39th st. BE. 5884.

1341 S. UNION AVE. Upper 7 rooms, 3 bedrooms, thoroughly clean, rates by the year.

$70—37TH ST. 1156 W., 5 large nicely furn. rooms, good location; nr. Univ. school, 3 cars. Gar. BEacon 9086.

4 ROOMS, built-in features, adults; M car. No garage. AX. 8259. 241 W. 58RD.

5-ROOM furnished flat, upper, slp. pch., gar., fine location, 108½ W. 42ND ST.

3-RM. nicely furn., 2 beds, built-in features, adults. 156 W. 52ND ST.

4412 SO. FIGUEROA. Nicely furn. 4 rooms, sleeping porch, garage, phone.

3806 S. HILL—3 rms., n. expo., dress.-rm., hdw. floors, M and E cars. Adults.

4-RM. DUPLEX, ATTR. CHALET, BEDRM. 1186 W. 37TH DR. KEY AT 1185.

NICELY furnished 3-rm. flat, 2 disappearing beds. 4108½ S. NORMANDIE.

3 LARGE RMS., KITCHEN, LAUNDRY, MODERN, ADULTS. 341 W. 52ND ST.

MODERN furnished 3-room flat, business couple. Ideal loc. 4501 CIMARRON.

East and Southeast

$45—1404 E. 43RD ST. ELEGANT 4-RM. mod. upper flat, nicely furnished, 2 beds, etc., clean. To small family. Open. Go see it, then see owner's agent. 4810 Ascot Ave. Close by. HU. 7268, or Fitzroy 0434.

$37.50—3 rms. and sleeping porch, modern. 3701 CRAWFORD. Take Maple ave. car to 37th.

CLEAN mod. 3-rm. flat, inc. light and ph. Moneta car line. 138 E. 50TH PL.

LARGE 4-room upper modern, 2 beds. Adults. $40. 174 E. 36TH ST.

3-RM. cottage, mod., bath, closets, screen porch, yard. 1166 S. Indiana. AN. 4382.

North and Northeast

IN So. Pasadena, completely furn. upper flat, real home, 2 bedrms., slpg. pch., beaut. loc., near Huntington Dr. 25 min. from city. Yard cared for, adults. EL. 2798. 1944 MILAN AVE.

UPPER flat, $55; lower, $55. Each contain 5 rms. bath, kitchen, sc. porch. Up to date in every detail. Inquire 116-D SYCAMORE DR.

LOWER 5-R. duplex, gar., furn. or unfurn. Near car line. 147 S. Ave. 56. GA. 8180.

4-RM. furn. upper flat, gar. N. Bdwy. car line. 235½ S. AVE. 20.

FOR RENT—Modern 4-rm. flat and garage. 3212 BALDWIN ST. Phone 6835.

TO LET—FLATS— Unfurnished

West and Northwest

BEAUT. APTS., 1040 TEMPLE ST. FURNISHED OR UNFURNISHED, NEW. $35 UNFURN. $45 FURNISHED. Nothing better in the city at $35. WALKING DIST. PHONES. SEE THESE.

EXCLUSIVE DIST. IN HOLLYWOOD—4 & 5-ROOM FLATS, BEAUT. & MODERN, ALSO 5-ROOM BUNG. VERY COSY. REAS.
PHONE OWNER, GR. 3614.

UNFURNISHED 4-room upper flat with garage. 1727 N. Western ave., Hollywood, fine location, near cars and good market. $60. Ph. HE. 7249.

4-ROOM flat, new and up to date, close to school and stores. W. 17TH ST., bet. 3rd and 4th ave. 780584. $50.

MODERN four-room flat, tiled bath and sink, hdw. floors, built-in features, garage reasonable. 1309 N. WILTON PL.

ATTRACTIVE upper flat, 6 large rooms, modern, on corner. Best residential section. 2314 W. 21ST ST. Ph. 763448.

EXCLUSIVE—Kenwood ave., 2635 S. front, 4 rooms, porch and garage. Near W. Adams and Normandie.

$50—FOUR rooms and bath, garage included, everything clean and up to date. Call 5200 FOUNTAIN AVE.

4812 LEMON GROVE AVE. NEW 3 & 4 ROOMS, EXTRA BED, BUILT-INS, 2 BEDRMS. $45. GAR. NR. UNIV.

3-RM. flat, ¼ blk. from car, gar., auto. heater, tile bath. 1627 N. VINE ST. HE. 0602.

5 RMS., never occupied, tile bath & sink, elec. lts., popular prices, close in. 816 Parkman nr. Occidental and Bellevue.

5-RM. strictly modern, 2 bedrooms, newly decorated. Best location in town. 2530 5TH AVE. Price $70. 567128.

MODERN lower 5-rm. flat, bet. Pico and W. 11th. Gar. $65. DU. 5627. 1143 MAGNOLIA.

CLOSE in, large sunny 4-rm. flat, extra bed, large closets, phone, garage. $75. Ph. DRexel 7230. 2669 W. 9TH.

FIVE-room unfurnished flat. 1813½ W. Pico. Very reasonable rent. Apply 1811½ W. PICO. DRexel 1669.

$50 attractive 4-rm. flat, 1 blk. Western Ave. Car or bus, extra bed. Phone 5049 Fountain Ave. Holly. 4687.

5-ROOM unfurnished, absolutely modern, facing beautiful Echo Park. $80. 1721½ PARK AVE.

$110—5 large rms., upper floor, janitor service. 241 S. NEW HAMPSHIRE. Ph. HUmb. 3894-W.

NEW modern 4-rm. flat with disappearing bed, front and back porch. 3920 LUCERNE AVE. Phone EMpire 1082.

5-ROOM flat, real bedroom and garage, adults. 808½ N. SERRANO, east of Western. HEmpstead 2880.

651 S. HOBART, 8 rms., 2 baths, $150 month. Lease. Responsible adults. Gentiles.

816 N. VAN NESS, new 4-rm., large bed-rm. and disappearing bed, garage, $45. Phone DUnkirk 1764.

WILSHIRE district, close in new 4-room upper, exclusive, all modern, garage. H car. 115 N. ROBINSON ST.

1511 N. COMMONWEALTH. Band decorated, tile kitchen, bath, shower, garage. $45. 590-771.

6 EXTRA large modern room flat, garage, close to school and car line. $40. 1029 S. MARIPOSA ST.

STRICTLY mod. new 4-rm. stucco flats with garage, $55 and $60. 1350 S. ARDMORE. Phone 760060.

SPLENDID large 5-room flat, 5536 Lexington ave. Red and yellow car lines. HEmpstead 2652.

MOD. 4-rm. lower, south exp., tile bath and conv., reasonable. 1677 Arlington.

LOVELY new 4 and 6-rm. mod. flats, close in. Lovely locality. Reas. DR. 7518.

LARGE sunny 4 & 5-rm. flat, Rampart Blvd., adults. DUnkirk 2756.

ATTRACTIVE lower 5-rm. flat and garage. 1227 5TH AVE. DUnkirk 2756.

5-RM. L. A. ½ blk. Beverly Blvd. strictly mod., unit heat. 328 N. MARIPOSA.

WEST Wash. dist. 4 rms. real fireplace, gar., adults. 769232. 4321 W. 17th Pl.

NEWLY dec. 5-rm. mod., dis. beds, hdw. firs., adults, cheap. 1127 Irolo. P car.

2 4-RM. upper flats, gar. 1143 MULLEN AVE. Near L. A. High. Ph. 767332.

FINE sublettting. 5 large rms. ½ blk. W. 7th, walking dist. 1541 CAMBRIA.

BEAUT. 4-rm. extra bed, gar., near Jr. H.S. $50. 1221½ N. BRONSON.

165 S. COMMONWEALTH AVE., $90. 6 rooms, suitable 4 people. Adults.

JUST completed, elegant 5-rm. flats. 1707 S. Bonnie Brae. BEacon 1918.

136 S. KENMORE, 5-RM. LOWER, 6-RM. UPPER. SUNNY FLATS. DUn. 0868.

$75. UNFURNISHED 5-room flat, light, water, gas included. 1201 W. [illegible]

TO LET—FLATS—
Unfurnished
West and Northwest

ONE MONTH FREE to good responsible people who will take lease for year. 5 large rooms with facilities of 6, separate shower rooms and additional toilet. We believe these flats are superior to any of its class in the city and invite your most critical inspection. Good spacious garages. These buildings just completed, located in one of the most popular districts, convenient to schools, stores, busses and car lines. Rent upper $110, lower $100. Apply 616 N. WILTON PLACE.

WE HAVE to offer the most desirable upper south flat in Wilshire. 7 rooms, 3 lovely bedrooms, sleeping porch, 2 baths, with maid's room and bath in garage, on beautiful residence street just off Wilshire Blvd. $225 per month. JAS. J. DONAHUE, DRexel 4051. Wilshire Blvd. at Western.

BEAUTIFUL new high class upper or lower, strictly modern, 4 and 5 large roomed flats, gar., 1 blk. from Univ. of Cal., 1 blk. E. of Vermont, blk. So. of Santa Monica Blvd., blk. from yellow, red cars and busses. 4506 WILLOWBROOK. $50 to $70. Phone 597196 or VAn. 3760.

SEE the unusual 5-rm. flat at 3020 W. 9TH ST. near Catalina. Living room with disappearing bed, corner bedroom with 4 windows, breakfast table in kitchen, lovely bath. Price $60 mo. on a year lease.

4 LARGE outside sunny rooms, splendid view, front and rear porches, extra bed, built-in features, real fireplace, dressing room, outside locker, garage, $50. Gardener. 4825 W. WASHINGTON. Empire 3318.

BEAUTIFUL furnished and unfurnished flats with tile bath and telephones. Just decorated. One-half block from car line, near Ambassador Hotel. Rents reasonable. 821 and 821½ SOUTH NORMANDIE. Phone TRinity 4676.

ST. ANDREWS PL., near BEVERLY BLVD. Upper duplex, E. front, four large sunny rms., extra dis. bed and dress.-rm., tile bath, shower, phone, near school, store, 2 car and busses. $75. GR. 8244.

TO LET—Unfurnished flats, city or suburbs; choice from listings of 200 leading agents. Free information and assistance in finding the flat you want. BARKER BROS., 724 S. Bdwy.

LARGE 4-RM. FLAT, 1 BEDRM. & 1 DIS. BED, GOOD LOC. FOR SEMI-BUS. AS Doctor, Studio, Millinery. Rent only $45. OPEN FOR INSPECTION. 1316 S. WESTERN. PH. EMpire 8272.

NEW strictly modern upper, 4 large rms., bk. nk., closet bed, auto. water heaters, garages, close-in 22nd & car lines, adults only. $65. BEacon 8128.

MODERN 5-rm. lower flat, 2 bedrms., large private porch, adults, rent reasonable. 1331 5TH AVE. Owner at 1333½.

UNFURNISHED 3 rooms, modern flat, located close walking distance, west side, $25. A. L. HAMELL CO., 917 W. 6th. Main 1136.

BEAUTIFUL well appointed 5-room upper flat, 2 bedrooms, large and airy. Ideal location. Rent reasonable, perfect home. 3629 W. 7TH ST.

[illegible]

TO LET—FLATS—
Unfurnished
West and Northwest

4 ROOMS AND BATH SURROUNDED BY BEAUTIFUL HOMES on ornamentally lighted blvd., ultra modern, dainty colored kitchen, refrigerator, phone, garage, store room, janitor service. Reasonable to discriminating adults. 1751 WESTMORELAND BLVD. One blk. west of Hobart.

TO LET—Modern 6-room upper flat, 2021 CANYON DRIVE, N. of Holly. Blvd. $100. 10-room house, 1749 N. SYCAMORE, $150. Phone VAndike 0268.

UPPER 4 ROOMS AND BATH, HARDWOOD FLOORS, TILE BATH AND SINK, GARAGE, 1702 OCEAN VIEW AVE., S.W. COR. OF UNION AVE. OWNER'S PHONE, HEmpstead 7879.

ATTRACTIVE 5 rooms, with large porch. Just completed, 4 exposures, all conveniences. Inquire 201 S. OXFORD. 567-533.

LEY BROS. BUILT. Furnished and unfurnished 3, 4, 5-room flats & residence apts. $60 up. Call MRS. KIRGAN, DUnkirk 6911 or DU. 1608.

$50—BONNIE BRAE, 1029 S. Ideal location, upper, 3 large cheerful rooms, bath, gas range, 2 heaters, tile sink; nice lawn, large yard. DRexel 6780.

BARGAIN. Brand new 5-rm. flat, large closets, tile bath, shower. No. of Blvd. Central Holly., $75. 1943 CHEREMOYA. HOlly 1634. HOlly 4869.

4-RM. upper flat, decorated in Tiffany blend, disap. bed, bkfst. nook, nr. 3 car lines, close in. $55. 2208 BUDLONG AVE.

DUPLEX, 4 large rms., 2 bedrms., 2 baths, exclusive Hollywood neighborhood, high class in every respect. $125. 8353 RUSSEL AVE. DR. 9366.

UPPER south, 4 large rms., inclosed sleeping porch, dressing rm., built-in tile sink, phone, gar. $40; lower, $35. 1660 GOLDEN GATE AVE., N. Sunset Blvd.

4 AIRY rms., slp. pch., gar. Mah. & Ivory fin., finest in city; ideal location. 2810 SCARFF ST. See it.

1263½ PLYMOUTH BLVD. Rent greatly reduced, beautiful new 5 large rm. flat, garage, ½ block of Pico. Ph. ST. 2807.

5-RM. lower, hdw. floors, automatic heater, wall bed, nr. new blvd. to Glendale. $35. 1909½ MAYVIEW. 592503.

4778 OAKWOOD, 1 blk. west of Western. Mod. lower flat, 5 lge. light rms., garage. Adults. $65.

1327 5TH AVE. 5 ROOMS, 2 BEDROOMS. MR. PETTY, 766-931.

CLOSE in near St. James Park, new 4-room strictly modern upper or lower. $50. BEacon 3071. 2120 NORWOOD ST.

$50—4-RM. lower flat, 727 Ottawa st. nr. Figueroa and Tenth. H. P. ERNST, Rm. 334 Byrne Bldg. VAndike 6544.

[illegible]

TO LET—HOUSES—
Furnished
West and Northwest

WINDSOR SQUARE. 7 rooms, 2 baths, studio in garden. Beautiful in appointments. 6 to 8 mos. Adults. $300.

3 rooms, 4 bedrooms, large sun room, 2 baths, enclosed garden, beautifully appointed home. Half block Wilshire blvd. $350.

WILSHIRE DISTRICT. 7-room bungalow, near schools. $125.

High class 7-room duplex, 3 bedrooms, 2 baths, large sunroom, enclosed garden, servants' quarters. Appointments appealing to the most discriminating. $300. MRS. GUERNSEY, C. M. CONANT CO. 56515. 2960 W. 6th st. 567844.

NEW Spanish stucco, 9 rms., 3 baths $350
6-room, 3 baths, new stucco. 300
10-room, 3 baths, frame. 250
7-room, 3 bedroom bungalow. 200
5 rooms, New Windsor Square. 160
MRS. MEYER, CHELEW & HOIT, Wilshire at Harvard. DRexel 4286.

$250 MO. FURN. Will rent to responsible parties for 6 mo., beautiful home in Laurel Canyon, furn. complete, elec. range, tele., grand piano, phonograph, radio, chauffeur's quarters. 1 acre lovely grounds. Can be seen any time. HARRISON MONROE CO., 6607 Holly. Blvd. HE. 1131.

WILSHIRE STUCCO HOME. 10 large rooms, 2 baths, 4 bedrooms, completely and elegantly furnished. Double garage, large verandas. One block from blvd. THE BEST IN WILSHIRE AT $200. See MISS MILLER, with M. K. HURLEY. 560-349. Wilshire at Manhattan. 567640.

THE CREAM OF HOLLYWOOD. $125 DE LONGPRE. HEmpstead 4580. New individual bungalow, most gorgeously furnished, velour overstuffed and mahogany furniture. Every art and comfort. Ideal location, garage, telephone. Between Sunset and Fountain off Normandie. Very reasonable.

RENTALS. Furnish and Unfurnished. Wilshire, West Adams, Hollywood. SEE MRS. KNOTT. THE WILLIAM WILSON COMPANY. "Over 20 Years of Service." 626 S. Western. DUnkirk 2015.

NICELY furnished 6 rm. bungalow on separate lot, 2 bedrooms, 2 blocks from Hollywood High School, 1 block from Catholic church and school. See it at 6650 Leland Way, Hollywood. You will like it. Open for inspection 10 to 5. E. G. Irwin, Owner. HE. 2160. HE. 5883.

ARTISTICALLY furnished stucco house, 5 bedrooms, 3 baths, grand piano, oriental rugs, choicest part of Wilshire, excellent value. $275. JAMES J. DONAHUE. DRexel 4051. Wilshire Blvd. at Western.

WILL lease to responsible tenant beautifully furnished homes of nine rooms, 5 bedrooms, double garage, located near Wilshire and Vermont. Call Miss Joyner. DUnkirk 2798. HOWARD & BOSWELL. 3461 W. 6th st.

WILSHIRE RENTALS. All the more desirable furn. and unfurn. houses, bungalows, flats and apts. Personal service from MISS LEON, with FORD & BECKER. 607 S. Western ave. DUnkirk 1000.

TO LET—Our reliable free rental information will save tiresome searching. We have choice listings from 200 agents. Free maps and guide books. BARKER BROS. Rental Information Dept. 724 S. Broadway.

[illegible]

TO LET—HOUSES—
Furnished
West and Northwest

STUCCO bungalow, 7 rooms and sleeping porch, beautifully and completely furnished, baby grand piano, electric console, phonograph, floor lamps, etc. 3 bedrooms, twin beds, tiled bath, furnace, garage. Will lease for 6 mo. from Oct. 1 or 15. Adults only. This is owner's home. Never before rented. Must be seen to be appreciated. 346 S. WILTON PLACE.

6-ROOM bungalow, beautifully & completely furnished. This is a real home, not built to rent & can be leased for 6 months to adults only. Lawn cared for. Water paid. References required. 5552 DELONGPRE. HOlly 4913.

WEST Hollywood bungalow, 1342 FAIRFAX AVE. Will lease for a period of 4 months beg. Sept. 12. 6 rms., beautifully furnished, 3 bedrms., garage, front and rear lawn, phone, near schools and transportation. Phone GRanite 2881.

BEAUT. 9-rm. house, with inclosed slpg. pch., 2 bath, furnace, auto. heater, mahogany furn., fine rugs, everything complete, $250 on lease to responsible people with A-1 ref. PH. 71287, mornings.

ATTRACTIVELY furnished corner bungalow, West Hollywood, 6 rooms, 3 bedrooms, oriental rugs. Rent $150 to permanent tenants if lawn cared for. OWNER. GR. 7636. No agents.

HOLLYWOOD RENTALS. Furnished—Unfurnished. Call Miss Hayhurst or Mrs. Field. THE FRANK MELINE CO., 6777 Hollywood Blvd. HOlly. 0781.

MRS. CARR. HOLLYWOOD RENTAL SPECIALIST. Furn. or unfurn.—we meet your needs. 6053 HOLLYWOOD BLVD. Hollywood 7806 or HEmp. 9806. Call for appoint.

EVERYTHING IN WILSHIRE DISTRICT. Houses, flats and apartments. Mrs. Guernsey, with C. M. CONANT CO. 56515. 2960 W. 6th st. 567-844.

KENMORE, 626 S., at Wilshire. Overlooking Ambassador Hotel. 13-rm. house, completely, beautifully furnished; 7 double bedrooms, 5 baths, double garage. Whole or part. Long or short term. DU. 9501.

FREE RENTAL LIST. WILSHIRE, HOLLYWOOD, W. ADAMS. KELLS & GRANT. WILSHIRE AT WESTERN. DUnkirk 2000.

COMPLETELY furn. 4-rm. double stucco bung. with gar., flowers, lawn cared for, excellent car service. 2015 3RD AVE. Phone EMpire 6067.

10-RM. house furnished upstairs & downstairs. Can be rented together or separately. 3-rm. house, new, with slp. porch and garages. 2963 W. 15TH ST.

$75. Strictly modern 5-room, bath, breakfast nook, 2 beds, lots of closet room, overstuffed furniture, Wilton rugs, phone, garage. 4437 RUSSELL AVE. 596-291.

6-RM. strictly mod. newly furnished bungalow, lovely lawn with flowers, near C car; reference required. 2541½ ROSEMONT. DRexel 9402.

4 LOVELY rooms and extra bed, newly furnished. $55. 2 blks. from Westlake Park. 1820 W. 8TH ST., between Burlington and S. Brea. TRinity 8861.

COMPLETELY furnished 6 rooms, large sun porch, beautifully furnished, garage, phone, beautiful lawn and shrubbery. 1 block from Sunset Blvd. PHONE 55326.

ARTISTICALLY furn. 6-rm. house, exc. dist. 4 bdrms. and slpg. pch. All mod. conv. Good piano, dble. gar. $200, yr. lease. 71568. 1324 3RD AVE.

$65 PER month, wonderful little dwelling, charmingly furnished, coloring in old rose, blue, lavender. 2971 W. 15TH ST. Pico or W. 16th car to Western.

$110. 2727 DALTON AVE. Beautiful W. Adams district, 2-story Dutch colonial, 7 rooms, 3 bedrooms, completely and attractively furn. Garage. 769-311.

[illegible]

South and Southwest

[illegible]

North and Northeast

[illegible]

TO LET—HOUSES—
Furnished
South and Southwest

FREE RENTAL LIST—To clients wishing to rent houses and flats we have a large list to select from and solicit your call. MISS JOYNER, DU. 2798. Howard and Boswell. 3461 W. 6th st. at Kenmore.

BEAUTIFUL 1116 W. Santa Barbara, near Vermont, U.S.C., Manual Arts, 2-story, 8 rms., 4 lovely bedrms., overstuffed furn., Wilton rugs, Steinway piano, extra toilet and lavatory, basement, gas furnace, auto. heater, phone in, 2-car gar., clean, move in. Will lease $150 mo. Owner, BEacon 2458, or VEr. 2000.

MY home nr. M. A. H. S., 2 car lines, 7 rms., 3 bedrms., hdw. floors, phone installed, fruit and flowers, garage, ½ water pd. Adults. Reasonable. UN. 5548 or HOlly 7578.

$—BEAUTIFUL 6-room bungalow, furnished complete, player piano, console Victrola, vacuum cleaner, garage, near schools, churches & stores. Adults. UNiv. 6979.

BUNGALOW, beautifully furn. 6 rms. & bath, garage, near Manual Arts. Must be seen to be appreciated. $115 per month. 4026 WALTON AVE. VEr. 6512.

7-ROOM bungalow, beautifully furn., 4 bedrooms, continuous hot water, phone, new Victor console, garage, modern, reasonable. 841 W. 41ST PL. AX. 2745.

6-ROOM bungalow, $80, including gas, electricity, continuous hot water and yard care. 1701 W. 89TH PL. Block beyond Western.

$35—6-RM. furn. house, water paid, children welcome. 8002 S. GRAND.

7-RM. bungalow, 3 distinct bedrms., dble. garage, $100. 1221 Leighton ave.

$50—812 W. 42nd Pl., 5-rm. new modern, 2 beds, automatic heater, adults.

5 RMS., piano, Victrola, $75 mo. 5709 S. HOOVER.

$55—Exceptional 4-room doll bungalow. Apply 213 W. 47TH PLACE.

NEW 4-rm. near Manual Arts High Schl. 1215 W. 42nd st. Ph. UNiv. 5606.

FURN. elegant new 4-rm. mod. bungalow, $65. Adults. Gar. 141 W. 32ND ST.

7 RMS., suitable for 2 families or sub-letting. 554-220.

East and Southeast

5-ROOM bungalow, sleeping porch, garage, garden, piano. 8347 EDNA ST. Kerr next door right. $60 month.

456 S. EVERGREEN AVE., 5 rms., comp. furn. Near 3 cars; 12 min. to Bdwy. Gr. nr. schl. chfd. welc. AN. 1331. $65.

$75—FURNISHED 5-rm. house and garage, 2 bedrooms upstairs. 2027 WALL ST. on H car line.

3 LARGE rooms and bath, all furnished, large screened in back porch, double garage. $40 month. 218 E. 50TH ST.

6-ROOM HOUSE, MODERN, newly finished, 2 bedrooms, ph., gar., lawn cared for. $50. 960 E. 57TH ST. U car. Adults.

5-RM. nicely furn. bungalow, with bath, $35 a month. No children. Maple ave. car. 3967 WALL ST.

3 RMS. & bath, sleeping porch, partly furnished. 3251 E. 3RD ST.

3-RM. bung., new and newly furn., rent reas. 126 E. 27TH ST.

$30. 4-RM. bung., 5 rms. $40, oak fire., new furn. 6508 MAKER. HU. 3878-J.

$30—Lovely 3-rm. bung., furn., new gar. Open 2 to 6, 347 E. MANCHESTER.

$45. 4-ROOM house, 2 bedrooms, yard, new place. 1907 JUDSON ST.

3-RM. furnished house. $45 mo. Call HU.

5-ROOM house, very reasonable. 336 E. 40TH ST.

[illegible]

North and Northeast.

[illegible]

TO LET—BUNGALOWS—
In Courts
Furnished

COURT WILLOWBROOK. 4524 WILLOWBROOK AVE.

[illegible]

TO LET—BUNGALOWS—
In Courts
Furnished

$80. PERMANENT RATES. $80. BRAND NEW. FOUNTAIN ARMS COURT. 1234 No. Berendo, near Fountain. Lease, attractively furnished two-room bungalows. Phone, shower, light, water and heat paid for. On 3 car lines and 3 bus lines.

ROSE GARDEN CT., 1174 N. Hobart Blvd. Hollywood's finest residential section, 4-rm. separate stucco bung., individ. yards with beaut. shrubs. Overstfd. furn., large bedrm. and extra bed. Tile bath & sink. 1½ blks. 5c car, school and shop center. Ideal home for family. $65 up.

NEW COURTS. DEXTER. 1164 S. Norton, ½ block from Forum Theater, reasonable rent, nicely furn. 3 rooms, 2 beds, tile bath and sink. Ph. garage. Take P car to Norton. ORANGE.

½ MOORISH double, Hollywood, artistic & distinctive, attractive furniture, 5 convenient rooms, garage, phone, roof garden. Ideal for couple who want a home to be proud of. 1340 NO. HARVARD BLVD.

$65 UP. FINEST IN HOLLYWOOD. Beautifully furnished bungalows, janitor service, garage, phones, garden, fountain, cheapest summer rates, leases. Call and be convinced. 1626 N. NORMANDIE, bet. Hollywood and Sunset Blvds. Ph. 596669.

ECHO PARK COURT. Attractive 4-room bungalow, furnished and unfurnished, conveniently located near beautiful Echo Park. Rent $35 to $40. Corner Bellevue ave. and West Kensington Rd. Ph. DUnkirk 7072.

$75—Nr. 6th & Union, completely furn. New 4-rm. bung. (Duplex.) Ph. in. Gar. avail. Tile bath & shower. DUn. 4881.

LOVELY new 4 rms., tile bath and sink, 2 beds, H car. 6321½ N. KINGSLEY.

$60—NEW 3-rm. double, overstuffed furniture. Phone, garage. 948 S. ARDMORE.

Unfurnished

BEAUTIFUL NEW GLENN ARMS COURT. 3022 WEST 27TH STREET. 3 rooms, Tiffany finish walls, tile bath & sink, bed, range, garage. Reasonable rent. Near school. Children welcome. W. Adams car to 10th ave. 1 block south.

$55. LAS CASAS. $60. New, four large light rooms, big closets, tiled sink and bath, shower, table and chairs in nook. 326½ N. KINGSLEY DR. ½ blk. Beverly Blvd., stores.

ATTRAC. house in mod. court, hdw. floors, radiator heat, instantaneous hot water, open bedrm. & 1 disappearing bed, adults, gar., $50. 5119¼ RALEIGH. 1 blk. S. of Melrose of Wilton. DR. 5755.

H-O-L-L-Y-W-O-O-D. 6231 DE LONGPRE, 6228 LELAND WAY. 2-room bung. in beaut. court, extra bed, tile bath & showers, gas ranges. NEAR—CAR AND BUS—GR. 8044.

FOR LEASE—In Wilshire dist. bungalow in prettiest court in L. A. Unusually large living rm., every modern improvement. References. Apply 522 S. CARONDELET.

4 ROOMS, new, ready for occupancy, every mod. convenience, garages, tile bath. $50 up. Open from 11 till 3 Sunday and Monday. 629 N. SYCAMORE, nr. Melrose.

CLOSE in, elegant detached stucco bung., 4 large rooms with bath, nook, dress rm., bed, screen porch. Nr. 3 car lines. $45. 206½ W. 42ND PL. Moneta car.

ATTRAC. bung. in court, light & airy. $50 to responsible adults. Gar. $5. 5123 RALEIGH. 1 blk. S. of Melrose between Wilton and Van Ness.

UNFURN. 4-room bung., in court, built-in features, light, airy, adults. Take W. Pico or W. 16th car. 1517 S. WESTMORELAND AVE.

[illegible]

TO LET—HOUSES—
Unfurnished
West and Northwest

WONDERFUL new 2-story, 8-room home, New Windsor Square. Every appointment. Never been occupied. $300 per month.

Furn. and unfurn. house and apts. $50 to $300. Call MRS. FINNEY, GRanite 2902. With EDGAR D. SLOAT. 139 N. Larchmont.

WILSHIRE DISTRICT. 10 rooms, 4 bedrooms, 2 sleeping porches, 3 baths, lease $225. Block Wilshire Blvd.

12 rooms, 6 bedrooms, 5 baths. Brick residence. Lease $350. Mrs. Guernsey, C. M. CONANT CO. 56515. 2960 W. 6th st. 567-844.

$40 MONTH—WONDERFUL LITTLE BRAND NEW UNFURNISHED DWELLING. OIL PAINTED, TIFFANY FINISH CEILINGS, PANELED WALL PAPER. FINE BATH AND KITCHEN. 1016 S. KINGSLEY DRIVE.

ATTRACTIVE ENGLISH COLONIAL, near Wilton school, 8 rooms, 4 bedrooms, real fireplace. Nice lawn, price right on 1-yr. lease to desirable tenant. Children welcome. Mrs. Sornberger with GLENN & SMITH, 583 S. Western ave. Sunday 71785. 567-874.

LOWER duplex, Victoria Park, Mahogany finish, hand decorated walls, 6 large rooms, 3 bedrooms, 2 baths, 6 large closets, wash room in garage. 1813 VICTORIA AVE. ½ block south of Pico.

BEAUTIFUL home, 9 rooms, 2 story, modern, real fireplace, 1 bath, lovely lawn, shrubbery, 2 lots. Open for inspection 10 till 2. 501 S. GRAMERCY PLACE. Rent $125.

$250. 11 rms., 2 slp. pches., 3 baths, 4 garages. Long lease to good tenant. Any kind of business. GRAM & KROHN. 609 S. Vermont. DUnkirk 2600.

TO LET—Avoid fruitless hunting for the house you want. Come to BARKER BROS., 724 S. Broadway, for reliable free information. Listings of 200 agents from which to choose.

EVERYTHING IN WILSHIRE DISTRICT. Houses, flats and apartments. Mrs. Guernsey, with C. M. CONANT CO. 56515. 2960 W. 6th st. 567-844.

$60. ½ DUPLEX bung., 2271 W. 11TH ST. 4 fine rooms, nr. car line, store. Also 4 rooms lower flat $60, 2 bedrms., all hdw. floors, 3173 W. 10TH ST. Ph. 7-9 a.m. EMpire 7526.

$75. 5-RMS. & gar., Lafayette Sq., pvt. drive, gumwood fin., heater, each rm. phone in, adults. W. on 16th st. to 1654 LAFAYETTE RD.

ELEGANT 6-rm. bungalow, WILSHIRE DISTRICT, 3 large bedrms., tile bath, phone, garage, $125. 115 N. WESTERN AVE. HOlly 7406.

$40—11TH DR., 4809 W.—5-room house, garage, nearly new, water paid; large lot. W. Washington car. Apply on premises or phone 765121.

½ DOUBLE stucco near L. A. and John Burroughs High School, 4 rooms, nook, extra bed, gar. owner on premises. 1901 HARCOURT AVE.

½ DOUBLE bungalow, 4 rooms, garage, $50. Near U.S.C., Vermont bus, C car line. Fine view and locality. 730 HYPERION AVE.

1 SIDE of double bungalow, 4 rooms and bath, disappearing bed in living room. $50 with garage. 12th and Kingsley Dr. DRexel 9718.

MODERN, attractive court bungalow, close car line, convenient Hollywood or downtown, U. of C. $50. 1511½ N. HOOVER, off Sunset.

FOR RENT—In Holly. 4 and 5-room double bungalow, all modern. Must be seen to be appreciated. Near Fairfax High School. Call GRanite 9636.

[illegible]

South and Southwest

[illegible]

TO LET—HOUSES—
Unfurnished
West and Northwest

TENANTS, DO YOU WISH A NICE FLAT? Cheap, furnished or unfurnished at 2613 and 2623 S. Vermont, and close to all schools and churches. Elegant hardwood floor, 4-room mod. flats. Rent reduced very low considering the location. Open today, 10 to 4 p.m. Owner, Fitzroy 0424.

HOLLYWOOD, new duplex, large living-room, breakfast room and kitchen, 2 bedrooms upstairs, laundry in basement; phone; gar., north of Hollywood Blvd., near La Brea. $115 per mo. Phone GRanite 8121. 1780 EL CERRITO PLACE, cr. Franklin.

ATTRACTIVE 10-room home, 4 bedrooms, 2 baths, near Wilshire, entrance of Ambassador. Very unusual value at $150.00 per mo. No lease. JAMES J. DONAHUE. DRexel 4051. Wilshire at Western.

HOLLYWOOD RENTAL AGENCY—40 places, 2 to 4 rms. $40 to $65. 45 places, 5 to 7 rms., $65 to $125. Get our free list. Will gladly show. 6087 HOLLYWOOD BLVD. HOlly 4886.

NEW 4-rm. double bungalow, wonderful view, basement and garage. 1549 MURRAY CIRCLE, 2300 block of Sunset. 2 blocks north, 1 block east. $1325 or 590728.

FOR RENT—1 side duplex of 2-story house, 7 large rms.; 3 bedrms.; gar. Good loc. for business or profession. Large front rm. 1022 S. WESTERN. Ph. between 7-9 a.m. Empire 7526.

$45 MO. new 4-rm. ½ dble. stucco bung. Tile bath & shower. 1 bedrm. & wall bed, auto. heater, hwd. firs. Gar. 1 blk. to car line. 4719 W. WASH. 73241.

ARTISTIC new 4-room double, tile sink and bath, garage, excellent location; a home for particular people. Adults only. 4130 W. 22ND PLACE, near Bronson.

DOUBLE bungalow, 5 rooms and breakfast room, tile bath, sink, garage; thoroughly modern, very desirable location. 163 N. MARIPOSA.

ELEGANT 5-room house, slp. pch., furnace, suitable for subletting, with side entrance, close in, reas. 140 S. LUCAS.

2-STORY 7-room house, close in. $50 mo. 1326 INGRAHAM. See S. R. Robinson, 622 Chapman Bldg. TRin. 1686.

4-ROOM stucco, 2 bedrms., nook, phone, gar. The best location and car line. Empire 3479.

UNFURNISHED 4-room new bungalow, beautiful view, fine air and quiet. 1 blk. to Sunset car line. 2405 MARATHON ST.

BUNGALOW, 6 rooms and screen porch, garage. Adults. No agents. 7536 Fountain Ave.

HOLLYWOOD, attractive 4 rms., 2 blks. Hollywood Junior High. 5650 De Longpre.

FOR RENT—5-room bungalow, with garage; $40. 2116 S. NORMANDIE.

$32.50—3-room bung., bath, hot water, blt. in bed. 616 N. Benton Way. Elliott 2409.

NICE 5-room house, clean, garage. Apply 1605 S. HOOVER. Monday BEacon 6092.

NEW 4-room bungalow with bath, fine view. 1658 WATERLOO ST. DR. 5190.

5-RM. modern new house. 826 LAVETA TERRACE. $65. Near Echo Pk. Ph. 54802.

[illegible]

South and Southwest

[illegible]

East and Southeast

[illegible]

TO LET—HOUSES—
Unfurnished
East and Southeast

[illegible]

North and Northeast

[illegible]

TO LET—
Suburban

[illegible]

TO LET—
Beach Property

[illegible]

TO LET—
Or Lease
Miscellaneous

[illegible]

TO LET—
Or Lease
Stores and Shops

BUILDING FOR LEASE LONG TERMS. BEST LOCATION FOR HIGH CLASS CAFE IN LOS ANGELES WESTLAKE PARK DISTRICT. OWNER. PH. DUnkirk 9220.

FOR RENT. FEW DESIRABLE STORES AVAILABLE AT VERY REASONABLE RENTAL IN NEW PICKWICK STAGE DEPOT. CALL GEO. W. FASSEL, ROY C. SEELEY COMPANY, PAC. ELEC. BLDG.

STOREROOMS. LOS ANGELES TO FIGUEROA. FIRST TO WEST ADAMS. Reliable and up to the minute record of every vacancy. LAACK & WILLIAMS. Pershing Bldg. TRinity 3641.

[illegible]

Office and Desk Space

[illegible]

TO LET—Or Lease

Office and Desk Space

FOR RENT

BEAUTIFUL LIGHT AND AIRY OFFICES IN NEW PICKWICK STAGE BUILDING; RENTS VERY REASONABLE; LONG OR SHORT TERM LEASE. CALL GEO. W. FASSEL, ROY C. SEELEY COMPANY, PACIFIC ELECTRIC BUILDING.

UNION OIL BUILDING, Seventh and Hope streets, suite of two rooms, both or one, partitioned into private offices. Phone W. W. KELLER, TRinity 7654.

DESIRABLE offices for rent reasonable. Inq. Manager FROST BLDG. 2nd & Broadway.

FOR RENT—Desk space, $20. Call 1020 BLACK BLDG.

DELTA BLDG., 426 S. Spring St. Desirable single offices, $27.50 to $45.

OFFICE or desk space in ground floor office. MOHR, 807 S. Flower st.

ATTRACTIVELY furn. office. 514 PANTAGES BLDG. VAndike 6092.

COR. WESTERN AVE. & 5TH ST. 5 offices, single or connecting. Phone 567-695.

Industrial and Business Pty

FOR LEASE

We have several desirable ground leases ranging from 5000 to 250,000 sq. ft. in Goodyear Industrial Tract at very reasonable rental. All served by the 3 railroads, all city conveniences. 5-cent car fare. If you are looking for ground lease, let's get together. We will make it worth while.

ABBOTT-MEISEL CO.
550 E. Slauson ave. HUmb. 2190.

IN WHOLESALE AND MANUFACTURING DISTRICT. Stores, lofts, buildings of all sizes and descriptions, available for immediate possession. 1000 to 100,000 sq. ft. Many with spur tracks.
J. W. LEWIS CO.,
435-437 So. San Pedro st. FAber 4352.
"ON THE GROUND."

FOR LEASE.
JUST OFF EAST 7TH ST., CLOSE IN, NEW 1-STY. BRICK BLDG. 100x125 ON TRACKAGE. WILL DIVIDE.
CENTRAL REALTY CO.,
MAin 3922. 1206 LOEW'S STATE BLDG.

ALL OR PART OF 2500 SQ. FT. 2ND FLOOR DAYLIGHT LOFT AT 5C SQ. FT. IF TAKEN BEFORE SEPT. 1. IDEAL FOR LIGHT MANUFACTURING. DAVIS CO. 317 E. 2ND. FAber 4080.

4560 PASADENA AVE. Big shop, large grounds, 150x200 on railroad. 12 minutes from Broadway. Good for light manufacturing or anything. GArfield 3177.

FOR LEASE—Ideal location for fruit or barbecue stand on San Fernando Rd. Will give long term lease. MR. WILCOX, 927 Insurance Exch. Bldg. 9th & Olive.

FOR LEASE—Ideal location for gasoline station on San Fernando Rd. Will give long term lease. MR. WILCOX, 927 Insurance Exch. Bldg., 9th and Olive.

BATTERY station, space for lease in connection with new car agency and large garage. Rent reas. 1324 W. 7TH.

2ND FLOOR, 50x50, fine light, airy, suitable for drafting rm., offices or light manufacturing. 252 W. 15TH ST.

Farming and Ranch Lands

2-RM. house and 4 acres, nr. Compton, $12.50 mo. Owner, EMpire 5268.

Poultry Ranches

FOR RENT or lease, chicken ranch, all equipped with chicken houses and fenced; abundance water. OWNER, 929 N. Harvard, L. A.

TO LET—FLATS, HOUSES, APTS.—With Furniture For Sale

$50 RENT for 6-rm. all enter off hall, wonderful for subletting, several porches, can be converted to accommodate more at little expense. Buy furn., lease from owner at less than [illegible] agent. Shown by appointment. Address D, box 210, TIMES OFFICE.

FURNITURE of 6-rm. house, nearly new, income nearly covers rent. Close to University and school. 1237 N. BERENDO.

7 RMS. furn. with lease, overstuffed and walnut, take rugs, part payment, W. Adams dist. Ph. in. 2317 W. 30TH ST.

LEASE and furniture 12 room house, in exclusive Wilshire dist. Reasonable. Owner, 533 S. MANHATTAN, R car. 56938.

6-RM. INCOME FLAT, FURNISHED, $700. 1549½ W. 7TH. DRexel 1503.

5-RM. furn. flat, very reasonable, close in. All rms. open off hall. Ph. 582-968.

FURNITURE—HOUSEHOLD GOODS—For Sale, Exchange

FOUR ROOMS COMPLETE, $185.

BEAUTIFUL OUTFIT, INCLUDING DETROIT HIGH OVEN GAS RANGE, FLOOR LAMP, DAVENPORT TABLE, ETC. CASH OR TERMS. OPEN EVENINGS. 3906 S. VERMONT, NEAR SANTA BARBARA. TAKE E OR U CAR.

BEDSTEAD, DRESSER & CHIFFONIER, $44.50. Regular $60, made for us in satin ivory, French grade and polished, oak finish. Manufacturers close out of furniture, rugs and linoleum. Stock on main floor. WESTERN DEPT. STORE, 225 So. Broadway.

9x12 VELVET rug, $22.50. Bed, solid bow-end, soft French gray decorated, $23.50. Dresser to match, $24.50, simmons coil spring, $4.95. Good mattress, 40 lb. $9.50. Bridge lamp and shade, $11. Beautiful. 5516 HOLLYWOOD BLVD. 7 doors west of Western.

BEAUTIFUL brocaded taupe mohair overstuffed set, with solid mahogany, hand carved base, solid walnut dining set, elegant fawn colored, bedroom set, floor and bridge lamps. Wilton rug, sacrifice, everything must go. 2121 3RD AVE.

5 RMS. of beautiful furniture, consisting of living, dining and bedrm. suites, rockers, rugs, tables, mirrors, lamps, etc. All or part. House for sale. 3520 W. 58TH PL.

BEAUTIFUL furniture by the piece, needle point, tapestry, set, large taupe rugs, wal. dining set, walnut and gray bed rm. set, white range, drapes. Must sell, vacating Tuesday. 253 S. CATALINA.

WALNUT bedrm. suite, high grade, breakfast rm. set and other articles. Must be sold at once. Open 1 to 5. 1243 N. ORANGE DR., Hollywood. 2 blks. N. of Santa Monica Blvd.

2 BRASS beds, complete, $25. Birdseye maple princess dresser, $25. Walnut library table, $27. 953 N. BEAUDRY. BRoadway 0700.

SPECIAL sale at Norton's Fireproof Warehouse, 5555 S. Western ave. Chairs, tables, paintings, etc. $3500. Bedroom suite, $1250. 15 pc. dining set, $750.

ELEGANT 3-pc. mohair suite, custom-made, hand-carved frame, reversible cushions, dark walnut mohair, $185, worth $450. 627 SO. BROADWAY, 2ND FLOOR.

MOHAIR parlor furniture, used short time, custom-made, very fine, taupe and rose, $169. DEALERS, call evenings. 3106 SO. WESTERN AVE.

UNITED UPHOLS. CO., 4602 Cent. Ave. Mohair, tapestry & Baker cord velour sets at sale, 3-piece mohair, $152. Baker velour set, $82, 3-piece.

SACRIFICE 8 rms. furn., overstuffed set, rugs, wal. and green bed-rm. sets, lamp, wal. din. set, wall bed, office desk, table, radio cab., stove. 1308 12TH av.

WALNUT BEDROOM set, $45; leather DAVENPORT, $25; Axminster RUG, $15; side oven GAS RANGE, $27.50. 5120 SOUTH MAIN ST.

ANTIQUES, bona fide sale closing out my entire stock of antiques, no reasonable offers refused. LOOSE'S ANTIQUE SHOP, 2904-06 Los Feliz Blvd.

BEAUTIFUL mohair upholstered furniture. Chance to get a handsome suite at great saving. $169. "DEALERS." Call evens. 3106 SO. WESTERN AVE.

PARLOR suites at wonderful bargains for a few days. Also 3 rugs, few lamps, mahogany tables, etc. 627 SO. BROADWAY, 2ND FLOOR.

MOHAIR suites, very fine, luxurious, handmade, much less than they cost me to manufacture. Closing out. 627 SO. BROADWAY, 2ND FLOOR.

4 RMS. furn. new, for sale. Must sacrifice. Leaving city. AN. 6214. 514 Euclid Avenue.

ORIENTAL rugs, 1 large 9x12.8 and 3 small, $150 for all. 1918 W. JEFFERSON. 9 to 7 p.m. daily.

2 BEAUTIFUL sets of furniture to be sold at once. 840 S. KENMORE. DUnkirk 0067.

ICE box, dining set, buffet, bedroom set, piano, Victrola, gas range, chairs, etc. 509 W. 9TH.

FOR SALE—Cheap set of Haviland china, complete service for six, consisting of 47 pieces. DU. 5718.

3-BURNER gas stove, lower oven. Used 1 mo. Sacrifice $15 cash. 1947 CLAUDINA AVE. W car.

CHAIRS — WE RENT FOLDING CHAIRS, BEDS, TABLES, DISHES, COTS, ETC. LOU SKEELS, 1914 S. MAIN. AT. 4539.

FOR SALE—46-inch Simplex ironer. Was $165, now $75. 916 VICTORIA AVE. 762397.

SAMPLES latest beautiful chairs, living room sets, lamps, rugs, way less than wholesale. 268 N. VERMONT.

ORIENTAL rugs for sale, seen afternoons only. BEN HANSEN, 12176 San Vicente Blvd., Brentwood.

NEW wall beds, mantle type, $7.50 to $14. 1835 W. 11TH ST. 554459.

ANTIQUE mirror, mahogany dining set. 722 N. HARVARD.

FURNITURE—HOUSEHOLD GOODS—For Sale, Exchange

OVERSTOCKED
SAVE 35% TO 50%
NEVER BEFORE SUCH LOW PRICES. HERE ARE A FEW OF OUR SPECIALS. MANY MORE BARGAINS TOO NUMEROUS TO MENTION.
LIBERAL TERMS. OPEN EVENINGS.

Simmons Springs	$ 4.75
2-inch Post Beds	6.50
100% Silk Floss Mattress	16.00
$75 Bedroom Set	37.50
$150 Walnut Bedroom Set	81.50
$125 Italian Dining Set	64.50
$85 Walnut Dinner Set	45.00
3-piece Mohair Parlor Suite	90.00
$45 9x12 Rugs	22.50
$125 9x12 rugs	59.50
Ice Boxes	12.50
$25 Floor Lamp, complete	12.00

MAJESTIC FURNITURE CO.
1057 N. WESTERN AVE.

GRAND RAPIDS FURNITURE—AT FACTORY PRICES.
A wonderful selection of dining room furniture at half price. 8-pc. suites, $175 and up. 10-pc. suites $225 and up. 25 different designed bedroom suites to select from. 5-pc. suites, $100 and up. 5-pc. suite, $595, now $298.
75 Wilton and Chenille rugs. Living room furniture in newest designs and coverings.
ALL TO BE SOLD AT HALF PRICE.
KEIM FURNITURE STUDIO.
627 SO. WESTERN AVE.

10-PIECE wal. dining-rm. set, $275. 7-piece wal. bedrm. set, $140; 3-pc. mohair parlor set, $140; mah. Victrola, rugs, lamp, cut glass, desk, table, pictures and other things. All very elegant and best condition. Sell by piece. Call today and tomorrow, 9 to 7 p.m. 1918 W. JEFFERSON. Near Western ave. Dealers do not call.

BEAUTIFUL furn. of 6 rms., bedrm. suites, walnut and French gray, 3-piece overstuffed set, walnut dining set, odd rockers, 4 rugs, floor lamp, day bed, other odd pieces, used less than 2 months. Will accept any reasonable offer for all or part; must sell this week. 1011 W. 48TH ST., near Western.

BED springs and mattress, $12. Dining table, $10. Duofold bed davenport, $27.50. 5-pc. ivory bed set, $49. 8-pc. gray Windsor bedrm. set with twin beds, $165. 8x10 Ax. rug, $15. 9x12 Hartford Saxony, $60. Several other pieces, cheap. 922 W. 16TH ST.

FURNITURE in Wilshire residence, gorgeous 3-pc. mohair living rm. suite at sacrifice, 10-pc. walnut dining set; Wilton rugs, beautiful floor lamp, walnut bedroom st. white enamel range. 803 S. NEW HAMPSHIRE. DUnkirk 1810. Dealers, everybody welcome.

FURNITURE of 5 rooms, living-room suite, fine walnut bedrooms, dining set, rugs, radio, Windsor rocker, mirror, lamp, spinet desk, up-to-date, excellent condition; must sell at once. Will accept any reas. offer for all or part. 1022 W. 74TH ST. nr. Vermont.

FOR SALE—New 5-room set furniture, includes 2 bedroom sets. Cheap at $500. Will sell for half that. Home mornings or evenings. 1844 E. 63RD ST. Phone VErmont 1293.

NEW estate, electric range, never been used. Must be seen to appreciate. $125. AT. 5584.

ROCKFORD dining rm. suite, walnut bedrm. suites and other home furniture. Sacrifice. 2383 W. 22ND ST.

BEDDING and table linen. 4 blankets, other household articles. DR. 2805.

13 YDS. gray stair carpet. 946 S. WESTERN AVE.

NEW mahogany 4 sectional bookcase. DRexel 6056.

FURNITURE for sale, reasonable. 432 S. ORANGE. HEmpstead 4336.

BEAUTIFUL walnut bedrm. set, twin beds, rug, bargain. DU. 8827. 1143 MAGNOLIA.

ANTIQUE and mod. furniture. OLIVER'S. 225 S. Western ave.

4 ROOMS of good furniture, reas. Priv. party preferred. 400½ N. AVE. 54.

BABY buggy, Simmons bed and springs, oak bench. 5022 ROYAL DR.

CONTENTS of a 3-room flat, reasonable. 1563 WINFIELD ST.

REED breakfast set and rocker, $28. 413 W. 29TH ST.

$450 TAKES my furniture of 4 rms., cost $1000. 3623 S. GRAND.

OWNER will sacrifice almost new large room size Oriental rugs. PHONE 308091.

FUMED oak davenport, Simmons bed and springs for sale. VE. 3752.

FURNITURE AND RUG SALE, 867 S. FIGUEROA ST.

Furniture Household Goods at Auction

AUCTION FURNITURE—
TUESDAY, SEPT. 9th, 10 a.m.
3416 SOUTH MAIN.
½ block south of Jefferson.
All Mohair parlor sets, console and cabinet Victor phonographs, large assortments of piano lamps, combination tables and a 10 pc. dining set, breakfast sets, walnut and ivory bedroom sets, davenports, chairs and rockers, dressers, bed springs, mattresses, bedding and linen, gas ranges, ice boxes, dishes, utensils, rugs & carpets in all sizes and makes, all removed from several fine homes and consigned to us to be sold by the piece, regardless of the price or value.
Southwest Auction House
S. Barak, Auctioneer. Main, near 35th.

AUCTION.
BEAUTIFUL HOUSE FURNISHINGS BY THE PIECE.
8949 DICKS ST., SHERMAN.
2 BLKS. NO. OF SANTA MONICA BLVD.
TUESDAY, SEPT. 9, 2 P.M.
Comprising upright piano, living room suite, Windsor chairs and table, 2 bedroom suites complete, gas range, Radiant heater. All equal to new and of good style. A genuine auction sale by
KILSHAW THE AUCTIONEER,
2115 W. Pico st. Phone 762516.

AUCTION.
WEDNESDAY, 10 a.m. 2805 SOUTH GRAND AVE. Another big all-day sale. Living-room sets, dining-room sets, bedroom sets, odd dressers, davenports, phonographs, floor lamps, ranges, beds, bedding, rugs, dishes, cooking utensils. Good sale. Don't miss it.
GREAT WESTERN AUCTION.
E. C. HILL, Auctioneer.

AUCTION.
TUESDAY (all day, starting 10 a.m.)
3218 SO. MAIN ST.
"GOOD THINGS COME TO HIM WHO WAITS"—a very good maxim, only "don't wait too long."
Tuesday's sale should be an event of the season. We rarely have had such a beautiful variety and quantity of exceptionally fine furniture and rugs.
PACIFIC AUCTION HOUSE,
3218 S. Main st.

AUCTION—
Entire and complete, good furnishings of 5 rooms. Tuesday, Sept. 9, 2 p.m. sharp. 2613 West Washington. Also 1 Cole 8 automobile, in fine shape. All will be sold piece by piece to highest bidder. Owner leaving city. A. L. MUXLEY, Auctioneer. TR. 5668.

FURNITURE, rugs, $285 Victrola (7 rooms) at auction, Mon. 2 p.m. at Birch-Smith storage warehouse, 3625 S. Grand. Bed, living & dining-room furniture, library table, rugs, gas range, gas heaters, dishes, pictures, etc. Goods are high grade, specially designed & built by owner. STROUSE & WOOD, Noland, Auctioneer.

AUCTION
Wednesday, all day, starting 10 a.m. 2307 S. Main. A banner sale, lots of goods, fine qualities, some new and some used. Your price wins. Come early. WARD AUCTION CO., J. B. Ward, auctioneer.

FURNITURE—HOUSEHOLD GOODS—Wanted

WANTED—FURNITURE FOR SPOT CASH. Complete home or single pieces. All household goods, musical instruments, etc. CASH ADVANCED on consignments. Call us for best CASH RESULTS. KEMP & BALL, AUCTIONEERS. ATlantic 9640.

FURNITURE WANTED.
Will pay cash for household furniture. Any quantity.
CALL TRinity 1061.

DON'T SELL
your furniture until you see me. I will pay more for it and remove it at your convenience.
CALL HUmbolt 4317-J.

WE BUY furniture, rugs and linen of every description and pay the highest cash prices. It will pay you to call. HUmbolt 0198.
SOUTHWEST AUCTION HOUSE.

WILL buy 4 or more rooms of furniture or any quantity of bric-a-brac for cash or will sell it for you on a commission. Quick cash and no bother.
CALL DODGE, Hollywood 8715.

WANTED—Privately, the furniture — furnishings of a complete home, including linens, drapes and silverware. Will pay all cash. 569250.

WANTED—Complete furnishings of 6 rooms or any part for cash. Phone MRS. NASH, ATlantic 7718.

NEED from 1 to 12 rooms of furniture, rugs and linen. Call from 9 to 12 only. HUmbolt 2143.

HIGHEST prices paid for used furn. and household goods. Call any time. AN. 3664.

USED household and office furniture. Cash paid immediately. JACK COLTER, buyer. Phones TRinity 8458 and 8456.

WANTED—Oriental rugs, top prices paid. MARKWELL & CO., 302 Citizens Nat. Bank. VAndike 6092. TRinity 7068.

THE GREAT WESTERN AUCTION HOUSE will buy your furniture and rugs from one piece to house full. ATlantic 1080.

LIV., din. & bedrm. set, rugs, range, piano, phonograph, bedding, furnishings, complete home. Cash. BE. 2028. Eve. 766-265.

I NEED furniture, rugs, dishes, etc. Cash. HUmbolt 5011.

SELL your furniture for cash. Call WARD AUCTION CO., HUmbolt 2942.

I NEED furniture, rugs and linen. Will pay cash. Call Angelus 3584.

I NEED furniture, rugs, linen or cash from private party. Call HU. 0260.

CALL me first or last, I pay cash. Furniture or rugs. UN. 3278.

WANTED—Furniture, rugs, linen for several bungalows. Phone AXridge 6894.

WITHOUT delay I can get for you the highest prices for your furniture. 368-883.

CALL ATlantic 2900, private party wishes to buy furn., rugs, odd pieces considered.

FURNITURE—HOUSEHOLD GOODS—Wanted

WANTED—Furniture and furnishings of every description of the highest type for spot cash, including oriental rugs, musical instruments, bric-a-brac, linens and bedding. It will pay you to see me before selling your furniture even to private buyers. YOU WILL BE PLEASED WITH MY METHOD OF DOING BUSINESS. LEWIS S. HART, 1034-36 So. Figueroa st. TRinity 0774.

YOU want to sell your furniture. We want to buy. We pay cash at top market prices and take it away. No trouble to you.
COL. C. F. CALHOUN & CO., Auctioneer, Inc., AXridge 3889.

I NEED rugs, furniture, any amount for apartments. CASH. AXridge 9771.

MUSICAL INSTRUMENTS—For Sale and Exchange

BRAND NEW
CONSOLE PHONOGRAPHS.
ADAM BROWN MAHOGANY.
$75.00.
Extraordinary, to say the least.
Imagine being able to secure an Adam brown finish new design console at a price less than the smallest cabinet models. Handsome in appearance, beautiful tone, nickel plated throughout, silent motor; plays all records. Large compartments for filing records. Center lid lift.
Limited Quantity.
Sold on easy payments.
THE MAY CO.,
(Hamburger's.)
MUSIC SALONS. FOURTH FLOOR.

PIANOS, used upright, $85, $120, $169 up; used players, $195 up; terms as low as $1 week. Will rent piano, players and phonographs at low rates. Open eves. PLATT MUSIC CO. 114 S. Pacific Blvd., Huntington Park.

PLAYOLO PLAYER PIANO—Mahogany case (used) including bench, lamp and 84 rolls. Free delivery if taken at once for $83. This is the chance of your lifetime. Easy terms. WURLITZER, 814-18 S. Bdwy. Open eves.

USED saxophones, $65 up; clarinets, $16 up; cornets, $12 up; trombones, $16 up. Hundreds of bargains in used band and stringed instruments. Easy terms. Open eves. PLATT, 620 S. Broadway.

A REAL bargain; used Chickering upright, fine walnut case, to go for $275; terms $1.50 per week, or will rent DANZ, 105 N. Spring at First. Open evenings until 9.

AMPICO reproducing piano, mahogany case (used,) like new at $585. Must be sold at once to satisfy adjuster's claim. See this today.
WURLITZER, 814-18 S. Bdwy. Open eves.

PHONOGRAPHS.
Big Discount for Cash.
Terms if desired.
Big stock. See us before you buy.
OVERELL'S, Seventh and Main sts.

PHONOGRAPHS, all used, standard high grade makes, at greatly reduced prices. Some as low at $10. Terms on some. $1 week. Open eves. PLATT, 620 S. Broadway.

PHONOGRAPHS, Brunswicks, large beautiful mah. cabinet, guaranteed to play and look like new, $150 model, $90. Easy terms. Phone VAndike 2021. 814-18 S. Bdwy. WURLITZER. Open eves.

LUDWIG jazz drum outfit, special $35. Free lessons included. Great values. Come and hear expert demonstrations on Duplex and Ludwig late models. Open eves. PLATT, 620 S. Bdwy.

KIMBALL piano, bungalow, sweet tone, excellent condition, $225, terms, $7 per month. 734 S. HILL. TUcker 2807.

PIANOS—Yes, many such bargains as you are looking for. Pianos of standard make, new, at factory's wths. price. Barg. in used pianos, $30 up. Terms as low as $1.50 wk. Call at 1028 S. Grand av. C. H. Griffith.

VIOLINS, imported Stradivarus model, sweet tone, excellent finish, special for $5, worth double. Genuine bargains in finer grades. FREE lessons. Easy terms. Open eves. PLATT, 620 S. Broadway.

CLEARANCE of pianos returned from rental; reductions of from $50 to $300 on grands, reproducing pianos. Easy terms. Open eves. PLATT MUSIC CO., 231 S. Western ave.

$185 buys used 88-note player piano, bench and rolls included. Pay $1 week. Many other snaps for quick buyers. LINCOLN FIREPROOF STORAGE CO., 800 N. Spring, cor. Alpine.

PIANOS RENTED—
One month or longer. Emerson, $3; Chickering, $4; Steinway, $5. Phonographs $2 up. Grand pianos, $10. MUSICAL INSTRUMENT STORAGE, 437 S. Hill.

BABY grand piano rented $4 mo. and up. Priced $250 to $1000. Rent can apply on buy later. High grade makes. DANZ, 105 N. Spring st. at 1st. Open eves. till 9.

EXCELLENT 88-note player piano, well known make; in fine condition; a snap at $250; pay $1.50 week. Open eves. PLATT, 620 S. Bdwy.

SPLENDID chance to secure used Steinway Grand; excellent condition; price $875; easy terms. Open eves. PLATT, 620 S. Bdwy.

SEE this new, used AMPICO Upright, good condition; 75 Ampico rolls, bench and cabinet; only $800. Easy terms. Open eves. PLATT, 620 S. Bdwy.

PIANOS for rent. Hundreds of new and used instruments to choose from. $3 mo. up; all rent to apply if you buy. Open eves. PLATT, 620 S. Bdwy.

PHONOGRAPHS FOR RENT AS LOW AS $1 PER MONTH
WURLITZER 607 W. SEVENTH
OPEN EVENINGS VAndike 2021.

BEAUTIFUL high grade piano, has been used only for concert work; will sell to quick buyer for $150; pay $2 week. Open eves. PLATT, 620 S. Bdwy.

PRACTICE pianos selling as low as $60, $90, $100 up. Terms on some as low as $5 down and $1 per wk. DANZ, 105 N. Spring at 1st. Open eve. till 9.

$195 BUYS sweet, rich tone 88-note player piano in beautiful mahogany case, bench and rolls included. Pay $5 mo. DANZ, 105 N. Spring St. Open eves. till 9.

RECENTLY traded in Kurtzman upright, good condition, a bargain for $290; pay $1.50 week. Open eves. PLATT, 620 S. Bdwy.

JUST what you want—Knabe Player Piano, used, but in fine condition; price $590; terms, $2 week. Open eves. PLATT, 620 S. Bdwy.

SAVE big money when you buy this beautiful used Chickering Grand for only $675; pay as little as $2 week. Open eves. PLATT, 620 S. Bdwy.

PHONOGRAPH, new console model, regular $175 style, to close out at $125. A year or longer to pay. Open eves. PLATT, 620 S. Bdwy.

IF YOU want to own a genuine Steinway see this handsome used Upright now; price $385; easy terms. Open eves. PLATT, 620 S. Bdwy.

A REAL bargain; used Baldwin Upright, fine walnut case, to go for $245; terms, $1.50 week, or will rent. Open eves. PLATT, 620 S. Bdwy.

WONDERFUL opportunity to buy a Mason & Hamlin Upright, used, for only $290; pay $1.50 week. Open eves. PLATT, 620 S. Bdwy.

STEINWAY & SONS (used) bungalow piano, for quick sale, $135. Terms as low as $2 per week.
WURLITZER, 814-18 S. Bdwy. Open eves.

BEHNING upright piano, mahog. case, little used, excellent tone and cond. Bargain, $175. 4312 CLINTON. 594128.

FOR RENT—PIANOS—
$3 per Month.
TAYLOR, 912 S. Hill. FAber 0127.

NICE little used Pianola piano player, with rolls and bench, $100, pay $5 per mo. Danz Music Co., 105 N. Spring. Open eves.

STEINWAY piano, mahogany, nearly new. Chance to buy a fine instrument. MUSICAL STORAGE, 437 S. Hill.

STEGER & SONS player piano; mah. case. Bench, dozen rolls, $250. Rent terms. 734 S. HILL. TUcker 2807.

FOR SALE—WE RENT PIANOS, $2, $3, $4 MO. RENT ALLOWED ON PURCHASE PRICE. N. W. FISHER, 956 S. BDWY.

SWEET tone, little used Steinway piano, $255, or will rent $3 mo. Apply all rent on buy later if desired. 105 N. SPRING.

KNABE Upright, carefully used, mah. case, fine tone; buy it now for $350; pay $2 week. Open eves. PLATT, 620 S. Bdwy.

RENT a brand new baby grand piano, $12 mo. Rent applies if you purchase later. PLATT, 231 S. Western ave.

NICE little used Knabe piano, $275; will rent $3 mo. Apply all rent on buy later if desired. DANZ, 105 N. Spring.

PIANO—$20 handles player piano. Pay $5 mo. on bal. of $175. DANZ, 105 N. Spring at 1st. Open eve. till 9. BR. 4488.

HAZELTON grand. Very high grade, mah. Like new. Finest action. $575. Easy terms. TUcker 1355. 734 S. HILL.

FINE piano for student; used Chickering Upright, only $295; pay $2 week. Open eves. PLATT, 620 S. Bdwy.

PIANOS—Cab. grand, mahg. case, like new $185, terms. 1028 S. Grand. C. H. Griffith. Bargains in phonographs. Many styles.

STEINWAY player piano, 88-note model, cost new, $1375, fee & make offer. Will rent. DANZ, 105 N. Spring. Open eves.

CHICKERING small upright used, $125. Emerson used, $110. Can arrange terms. Musical Instrument Storage, 437 S. Hill.

PHONOGRAPH, Brunswick, like new, records, $100. BEac. 5621. 1406 S. Burlington.

PLAYER piano, 88-note & 60 rolls, $195. Cost new $800. MUSICAL INSTRUMENT STORAGE, 437 S. Hill.

VICTROLA style X, used, special for $65; sold new for $125. Easy terms. Open eves. PLATT, 620 S. Bdwy.

$10 DOWN AND $2.50 A WEEK FOR NEW PIANOS. NO INTEREST. INTERNATIONAL MUSIC CO., 229 W. THIRD ST.

STEINWAY practice piano, $125. Pay $5 per mo. DANZ, 105 N. Spring. Open eves.

NEW Grand piano, brown mahogany, need cash. 2940½ Leeward Ave. DU. 6243.

VICTROLA, console, new flat top and 30 records, $85. STORAGE, 437 S. Hill st.

BRUNSWICK Console, Tudor with 50 red seal records. Storage, 437 S. HILL.

MUSICAL INSTRUMENTS—For Sale and Exchange

OUR SPECIALS FOR THIS WEEK
INCLUDE THE FOLLOWING PIANOS:
GRAND AND PLAYER BARGAINS.

Used mahogany Baby Grand	$425.00
Used mahogany Baby Grand, only	$360.00
Used Player Piano, good make	$347.50
Used Apollo player, splendid condition	$297.00
Used Smith & Barnes Player	$275.00
Used Autopiano Player	$287.50
Used Reproducing upright piano	$576.00
Used Baldwin Upright piano	$465.00

A SMALL PAYMENT DOWN
and easy payments on the balance will put one of these high-grade instruments in your home.
THE MAY CO.,
(Hamburger's.)
MUSIC SALONS. FOURTH FLOOR.

RENT a piano: $2 per mo. up; players, $6 mo. up; new grands, $10 mo. Buy later—apply rent. Special sale new bungalow or apt. upright piano with bench. $10 down places one in your home, then pay like rent. New and used uprights, players and grands at a fraction of their real value. Choice Knabe, Baus, Chickering, Straube, Apollo, Kimball, Hudson, Francis Bacon, Newton and other makes. New and used phonographs—Victor, Edison, Pooley, Blue Bird, Sonora, Outing, Pal and others, $12 up, terms as low as $1 week. We save you money because we pay less rent. Open eves. PACIFIC COAST PIANO CO., 726 W. 6th.

PLATT'S big music house is headquarters for the best bargains in high grade, traded in Uprights, Grands and Player Pianos. All the best known makes—Steinway, Chickering, Knabe, Mason & Hamlin, Ampico, etc., are represented at prices that hold forth extraordinary savings. Good Uprights for as little as $90; Players $185; Grands and Reproducers at equally attractive prices. Pay as little as $1 week. Many good instruments for rent at low rates; all rent paid to apply if you buy later. Open eves. PLATT, 620 S. Broadway.

PIANOS Rent a piano. Upright, $2 mo. up. Players, $4 mo. up. Baby Grands, $5 mo. up. Used but guaranteed pianos, Steinway, Chickering, Kimball, Knabe, Mehlin, Steger, Hardman, upright players, baby grands, squares, reproducing uprights and grands. All rent can apply on buy later if desired. DANZ MUSIC CO., 105 N. Spring St. Open till 9.

PIANOS RENTED—
Rent a new or used piano.

Upright	$2 per month and up
Player	$4 per month and up
Baby Grand	$5 per month and up

All rent can be applied on purchase later if desired.
WURLITZER, 814-18 S. Bdwy. Open eves.

FOR SALE—Used upt. players and grands of nearly all makes, all at sharp reductions at Fitzgerald's, the piano bargain center of Los Angeles. Very easy terms. We also rent fine pianos.
FITZGERALD MUSIC CO.,
727 S. Hill st.

THINK of it. This big storage stock of used pianos offers choice of Steinway, Chickering, Knabe and other famous makes at genuine bargain prices. Terms $1, $1.50, $2 and up per week. LINCOLN FIREPROOF STORAGE CO., 800 N. Spring, cor. Alpine.

PIANOS—Rent $1 mo. up. Players rent $4 mo. up. Grand pianos, rent $5 mo. up. Scores of world's best makes to select from. Visit the big store day or evenings. Easiest terms in town. DANZ, 105 N. Spring at 1st. Open eves. till 9.

DO YOU WANT A PIANO?
See CALDER Tuesday.
932 So. Hill st.

PIANO—Chickering grand, brown mahogany, $550. Rent $8. Storage, 437 S. Hill.

BRUNSWICK big cabinet, used and 40 records, $65, guar. 437 S. HILL.

FOR SALE—FUMED OAK VICTROLA. SPECIAL PRICE. VE. 3752.

STEINWAY piano, used, $250 if taken at once. MUSICAL STORAGE, 437 S. Hill.

STEINWAY, old model but sweet tone, $98. DANZ MUSIC CO., 105 N. Spring.

SONORA console, mahogany period model and 60 records. STORAGE, 437 S. Hill.

VICTROLA—Big cabinet, used and 30 records, $65. Musical Storage, 437 S. Hill.

CONSOLE, large size Sonora, tone-arm & 30 records, $95. 437 S. HILL.

BRUNSWICK big console Ultona and 60 records, $95. Storage, 437 SO. HILL.

FOR SALE—Cheap, phonograph, Burnham make, with records, $40. DU. 8719.

SLIGHTLY used and new pianos for rent at reas. rates. 147 N. Ardmore. 568-021.

PRICE and Teeple mahogany case piano, fine con. $175 cash, barg. 147 N. Ardmore.

BALDWIN reproducing grand, slightly used. Wonderful barg. Terms, trade. EM. 5655.

PIANO, nice upright, $67. Mr. Weser, piano in storage. 437 S. HILL.

MUSICAL INSTRUMENTS—Wanted

PIANO WANTED—Family of adults will store your piano for use of same, will guarantee absolute perfect care. Phone MISS ECCLES, TRinity 2061.

WILL store piano for use. Care guaranteed by property owner. 594-967.

WILL PAY CASH for used piano or player. PHONE VAndike 0236.

CASH for your piano, phonograph, sewing machine. 956 S. BDWY. MAin 3921.

MACHINERY, ALL KINDS—For Sale and Exchange

FOOS ENGINE
We have immediate shipment:
One 6 h.p. gasoline engine.
One 11 h.p. gasoline engine.
One 20 h.p. gas engine.
One 30 h.p. gas engine.
One 35 h.p. gas engine.
One 50 h.p. oil engine.
One 65 h.p. gas engine.
One 100 h.p. gas engine.
One 200 h.p. gas engine.
Some of these are new, others are rebuilt. Same guaranteed as new.
FOOS GAS ENGINE CO.
322 American Bank Bldg.
Tel. FAber 4807.

200,000 FEET
PIPE AND CASING
NEW AND USED PIPE AND CASING FOR WATER, IRRIGATION, SUBDIVISIONS, ROAD WORK, GAS AND OIL LINES. PIPE FOR RENT. ALL MAIL INQUIRIES AND ORDERS HAVE PROMPT ATTENTION. ADAMS PIPE WORKS. 2025 BAY ST., LOS ANGELES. ME. 0013.

READY cut plant for sale at bargain. Fully equipped or will sell machinery separate. Band saw, planer and joiner, cut-off saw with 3 h.p. motor, saw table, 3 h.p. motor with starter, ideal plant for builder. Big bargain for immediate sale. Phone MR. WORK, TRinity 1386.

FOR SALE—Water well drilling rig, one complete walking beam deep water well drilling rig with 4 6-inch jacks and equipment of tools. Will take pay in well drilling from responsible party. RIVERSIDE WATER COMPANY, 3981 Main st., Riverside.

35 H.P. WISCONSIN Engine all mounted with radiator, fan, etc. Just the thing for portable air compressor outfit or pumping plant. $325. Rix air compressor, 2 cylinder, 6x6, nearly new, $300. Address D, box 146, TIMES OFFICE.

PIONEER BOILER & MACHINE WORKS, 1226 Palmetto st. Phone TRinity 1129. Engineers and Manufacturers. Boilers, heaters, tanks, machinery all purposes, specializing in boiler & mach repairs.

FOR SALE—Two 50 H.P. Western distillate engines, can be seen operating under full load for the next few days at El Monte. EL MONTE WALNUT GROWERS' ASSN., El Monte, Cal. Phone 44-W.

FOR SALE—Floor sanding machine and power plant, mounted on trailer. Call THornwall 6677.

ELECTRIC MOTORS INSTALLED SOLD, RENTED & REPAIRED. NORTON & NORTON. CApitol 0494.

AIR compressors, new and used, all purposes. Low prices, terms if desired. 554 S. SAN PEDRO ST. MAin 1780.

AIR COMPRESSOR, also paint spray outfits, good as new. U. S. Air Compressor Co., 18TH AND FLOWER.

USED and rebuilt tractors, all kinds for sale, cash or terms. 240 E. 6TH ST.

1-SACK Jaeger cement mixer, reasonable rent. Call VErmont 6788.

MACHINERY, ALL KINDS—Wanted

FOR cash, quick, a used ¾ or 1-yard gasoline full catapillar type shovel. Address B, box 488, TIMES BRANCH.

2 GAS pumps & filling station equipment. BOX 145 or phone 2919, Pomona.

FARM machinery, garden tractors and tools. SCOTTY'S PLACE, 226 N. L. A.

MISCELLANEOUS—For Sale

3 A. F. 4-5 Grafler and case, new condition, $160 value for $90. 775 N. VIRGIL. 586492.

6-36 PIERCE chassis, suitable for tow car, $150. 2430 W. WASHINGTON. EM. 8278.

FOR SALE—Diamonds, jewelry and other personal property, nothing but bargains. MARKWELL & CO., 302 Cit. Nat. Bk. Bg.

SHELVING, heavy, wh. enamel, 200 ft. $10. suit. books, groc. 2032 Wellington. EM. 1502.

LINOLEUM, 50c a yard while it lasts. AMERICAN FURNITURE CO., 820 E. 1st st. BRoadway 0918.

SCOTT'S roof paints, 50c gal. shingle and paper. "SCOTT, THE ROOFER," (new location,) 1336 Maple Ave. HUm. 0048.

FERTILIZER, cow, makes lawns green, price most reasonable. Phone 590076.

FERTILIZER, cow, makes lawns green, Price most reasonable. PHONE 590076.

MECH. patent, grt. demand, lady unable to promote. Sell or trade. HEmp. 3526.

SAVE your feather pillows made at the factory. Acme Feather Works. Main 1166.

MISCELLANEOUS—For Sale

WE CAN SAVE YOU MONEY
Furnishing everything for building. Plans and Estimates figured Free.

LUMBER, SASH AND DOORS

Colonial doors at	$2.00
One-panel door	2.50
Screen door	2.00
The above slightly damaged.	
No. 1 R. W. siding	$27.50 M.

PLUMBING

SIX FIXTURE (complete)	$100
3-PIECE SET	$65
LOW ENAMEL TOILET, comp.	$20

SCHUMACHER PLASTER BOARD $30 M. Selected 2nd edges & one side perfect. 1ST GRADE WALL BOARD....$23 M.

HARDWARE

Front door locks, large handle	$3.75
Mortise locks	.75
HEAVY SLATE, red or green	2.25
1-ply roofing, seconds	.50
3-ply roofing, seconds	1.25

PAINTS, $1 GAL.
WHITE LEAD, $10.25 HUNDRED
Calcimine, only 4c lb. Special lot.

WALL PAPER
8c patterns, 3½c; 12½c wall paper, 6c.

INLAID LINOLEUM, 90C SQ. YD.
Floor coverings, 40c sq. yd.

HAND OIL WINDOW SHADES, 50C
SIX ELECTRIC FIXTURES, ONLY $15.

FREE DELIVERY. GOODS GUARANTEED

CANE BUILDING SUPPLY CO.
3 Stores Only—Same Service.
Main Store—9TH & MAPLE. TRinity 9191.
FREE AUTO PARK.
Main Store—NINTH & MAPLE. BRoadway 1215. MAin 2768.
Store No. 3—1222 AMERICAN AVE. Long Beach. Phone 626-420.

"WOODY'S"
SIMPLIFIED LUMBER PRICES
Figure your own lumber needs.

4-panel colonial doors, 2 sizes, $1.95 ea. Small odd sized sash, each 50c up.

1x4 "D" grade Oregon pine flooring, special, 1c per lineal foot.

11-16x12 8 ft. long white fir boards, $15, each 28c.

2x4 No. 1 rough Oregon pine, 12 ft. and 14 ft., 2c per lineal foot.

2x3 No. 1 rough Oregon pine, 12 ft. and 14 ft., 1½c per lineal foot.

2x6 No. 1 Oregon pine, $25, 3c per lineal foot.

¼x4 No. 1 clear redwood, novelty siding, 1 1-3c per lineal foot.

5-8x8 Merchantable redwood siding, 1c per lineal foot.

A complete stock of standard grade lumber as well as many special bargains in seconds.

Drop in to see us or phone for salesman to call on you personally.
WOODHEAD LUMBER CO.
Three Yards
4800 W. PICO ST.
Phone 725-80.
5800 SO. MAIN ST.
Phone AXridge 9296.
1640 E. FLORENCE AVE.
Phone DElaware 2514.
MAIN OFFICE & SERVICE DEPT.
914 S. Main st. Phone VAndike 2631.

PRIVATE SALE OF RARE VENETIAN AND CUT GLASS, HAVILAND CHINA, CLOISONNE, ANTIQUES, CHOICE VASES AND OTHER PERSONAL EFFECTS, TO CLOSE AN ESTATE, FROM 9 A.M. TO 9 P.M., NO AUCTION. 1511 CAMDEN AVE., ½ BLK. FROM HUNTINGTON DR., S. PASADENA. TAKE OAK KNOLL CAR TO MARGUERITA STATION.

TRUNKS—WHY PAY MORE?

Wardrobe trunks as low as	$12.00
Leather suitcases as low as	2.50
Leather bags as low as	1.50

Luggage rented by the day or month.
220-222 S. BROADWAY.

DESK, large solid mahogany, and chair, 34 yds. linoleum, $10, 2 Bigelow rugs, 3 large folding screens, good clock, taupe rug, 9x14, etc.
627 S. BROADWAY, 2ND FLOOR.

GARAGES built on your lot, new material. Samples at yard, 10x16, $65; 12x18, $85; 12x16, $75.
CALIFORNIA WRECKING CO., AXridge 6984. 426 E. Slauson.

LADY in need of immediate cash will sacrifice a wonderful hand-made Persian shawl in exquisite design and colors. Very rare and in perfect order. $500. Easily worth $1500. Holly. 6815.

REFRIGERATORS, BUTCHER SUPPLIES, SCALES, REGISTERS, MEAT SLICERS, Steiner meat chopper, coffee mills. F. D. McPHERSON, 212 E. 9th st.

BUTCHERS' SUPPLIES
Refrigerators, display cases, meat blocks, cutting tables, etc. SOUTHWESTERN BUTCHERS SUPPLY CO., 310 E. 7th.

TENTS, SECOND-HAND
All sizes and weights. A tent that is a tent. DOWNIE BROS., INC., 640-42-44 San Pedro st. TRinity 7101.

FRUIT presses and grape crushers, all sizes, for home and commercial use. Cider presses, oak kegs, barrels. E. J. WESTON, 358 S. Broadway, Los Angeles.

FOR SALE—SHOWCASES, SODA FOUNTAINS, NEW AND SECOND-HAND. WEBER SHOWCASE & FIXTURE CO., 316-330 S. LOS ANGELES. Main 9184.

REAL estate office, new, cheap for quick sale. 2907 GREENFIELD AVE., Westwood, near Sawtelle.

STERLING piano, mahogany case, hand made, seat, A sac. $225. 2008 W. 42ND PLACE.

AWNINGS made. CAMPBELL AWNING CO. 5122 S. Main st. Phone AXridge 0510.

$60 TAKES all; cornet, $35; typewriter (Rem.,) $25; worth $100. 6620 Moneta.

FOR SALE or rent, invalid chairs. Professional Sup. Co., 809 S. Hill. TUcker 1245.

BURROUGHS adding machine, late model, like new, half price. 708 S. SPRING.

PACIFIC Mil. Acad. uniform and overcoat. Age 17. BRoadway 4186. Call today.

BAKERY outfit, oven, trough, barg. $300. Tms. 2339 ROGERS AVE. Cor. Soto.

WE buy or trade for second-hand burlap bags. 754 MAPLE AVE.

ENGLISH PIGSKIN RIDING SADDLES. CALL BEacon 6369.

AN adjustable dressmaker's form for sale. PHONE 762251.

MEAT slicer and ice box, good as new, cheap. 4718 GRAMERCY PL.

Office and Store Equipment

FOR SALE—TEN OFFICES OF BEAUTIFUL MAHOGANY AND OAK FURNITURE, CONSISTING OF DOUBLE AND SINGLE FLAT TOP, ROLL TOP AND TYPEWRITER DESKS, BOTH SIDE LIFT AND DROP CENTERS; CHAIRS, RUGS, COSTUMERS, INK WELLS, CUSPIDORS AND OTHER OFFICE EQUIPMENT. INQUIRE 321 I. W. HELLMAN BLDG. 124 WEST FOURTH STREET.

SHOWCASES, SODA FOUNTAINS, STORE FIXTURES. THE LARGEST STOCK IN THE WEST. PRICES ARE MODERATE. WEBER SHOWCASE & FIXTURE CO., 316-330 SO. LOS ANGELES ST. Main 9184.

STOCK reducing sale on all soda fountains, confectionary, grocery and butcher fixtures and show cases. WESTERN SHOWCASE & FIXTURE CO., 517-519 East 9th St.

SHOW CASES, store, office, butchers and restaurant fixtures, new and used, bought, sold and exchanged; cash or terms. PACIFIC SHOWCASE & FIXTURE CO. 412 E. 9th st. Main 4479.

FIREPROOF SAFES, DESKS, CHAIRS AND OFFICE EQUIPMENT AT RIGHT PRICES. SOME BARGAINS IN USED STOCK. REASONABLE TERMS. 409 SOUTH LOS ANGELES STREET.

REFRIGERATORS.
Season's close-out sale on all refrigerators. Big price cut. Buy now.
CALIFORNIA STORE FIXTURE CO., 849-865 S. Los Angeles st. FAber 4032.

OFFICE FURNITURE.
See us for the best prices in town. Both new and used.
HALSTEAD-VEAZY DESK CO.
1326 S. Main. ATlantic 7014.

TIME AND WATCHMEN'S CLOCKS NEW AND REBUILT.
PHONE: MEtropolitan 5011.
AL. HOLMAN & CO., 1417 W. 11TH ST.

RESTAURANT EQUIPMENT & SUPPLIES. Counters, ranges, steam tables, dishes. CALIFORNIA STORE FIXTURES CO. 9th and Los Angeles sts. FAber 4032.

SHOWCASES, STORE FIXTURES, COUNTERS, STEAM TABLES, RESTAURANT SUPPLIES. EXCHANGE NEW FOR OLD. SILVA FIXTURE CO., 418 E. 9TH ST.

OFFICE desk, flat top, roll top and typewriter combination; also chairs, practical new, 8ac. for quick sale. 1140 S. FIGUEROA. TRinity 0874.

BARGAINS in office furn., typewriters. Bot. sold, rented. WESTERN OFFICE FURN. 784 S. Olive. MEtropolitan 0978.

USED desks, files, SAFES, everything to furnish YOUR OFFICE. See KOEPPEL, L. A. DESK CO., 848 S. Hill. TR. 6735.

DESKS, chairs. We rent office furniture; rental may apply on purchase if you decide to buy. 211 W. 2ND. MAin 5062.

OVEN for sale, Patterson Black, cost $5000, will take $550. Good condition. Apply 113 S. FRONT ST., San Pedro.

6-FT. MODERN SHOWCASE, $50.
6-ft. cigar case, $15.
737 S. LOS ANGELES ST.

SHOWCASES, ice cases, scales, counters, fans, ice boxes, regs., dishes, stools, shelv. Used. Terms. Open eve. 3605 S. MAIN.

OFFICE desks bought, sold and exchanged. 418 W. 10TH ST. TUcker 3502.

WANTED—Used office furniture. Call DAVIS, TRinity 5650.

SHELVES, complete suit, confectionery, beauty shop. 1525 S. Manhattan. 71025.

COMPLETE line of used office furn. priced right. Desk Exchange, 945 S. Main.

MISCELLANEOUS—For Sale

Office and Store Equipment

CLOSING OUT DESKS.
Flat-top desks, $18.50 to $75. Oak, walnut and mahogany, less than wholesale prices. Steel filing cases, 4 drawer, oak finish or mahogany, worth $50. Closing out at $30.
Half carload iron safes, all sizes, at 70% of regular prices. Beautiful roll-top and typewriter desks, some used. Free delivery within 25-mile radius. We can undersell anybody and will. WE RENT DESKS. ATlantic 4828.
SKEELS DESK STORE, 1914 S. MAIN.

GET IN ON THIS.
BEST VALUE IN THE CITY IN USED OFFICE FURNITURE.

T.W. DESKS	$20 UP.
FLATTOP DESKS	$20 UP.
TABLES	$15 UP.

ROT. ARM. CHAIRS, SIDE CHAIRS. MANY ARTICLES WORTH DOUBLE.
BARGAIN BASEMENT
L.A. DESK CO., 848 S. HILL ST.
CALL KOEPPEL, TRinity 6735.

BARGAINS in used safes. See L. HOWARD at 848 S. Hill st.

SAFES—Always a good selection, new and used. SHEALY SAFE CO., 946 S. Main.

SAFE FOR SALE.
Inquire 954 S. FLOWER ST.

LOT of used roll and flat-top desks & chairs cheap. 211 W. 2ND. MAin 5062.

Typewriters and Supplies

UNDERWOODS, REMINGTONS, ROYALS at 35% to 70% saving
Terms $5 monthly if desired.
All makes rented, 3 months $7.50.
Initial rental applied if purchased.
WHOLESALE TYPEWRITER CO., INC. 442 S. Spring. Ph. MEtro. 3442.

FOR SALE—All makes typewriters, some as low as $15, see our showrooms 2nd floor Strong-Dickinson Bldg. for bargains. For rent, $7.50 for 3 months. Initial rental applied if purchased.
TYPEWRITER INSPECTION CO.
618 S. Spring st. MAin 3836.

Sewing Machines

1 DROPHEAD machine	$10.00
1 $65 Singer	17.50
1 $98 White Rotary	25.00
1 $114 Singer	35.00
1 $88 Singer electric	35.00
1 $114 Singer electric	47.50
1 $130 White electric	37.50

EMPORIUM—828 W. 7TH.

SINGER, White and all makes of used machines, priced from $10 and up on terms. $3 month. We rent and repair all makes. NEW METHOD SEWING MACHINE CO. 837 S. Spring. TRinity 0061.

SINGER DROPHEAD	$30
WHITE DROPHEAD	$25
SEWING MACHINE	$10

HERRICKS,
354 S. BROADWAY. MAin 4917.

RENT, sell, Singer, White, Wheeler, Wilcox. All makes. Terms; $3, $4, $7, $10, $12 up. 956 S. Broadway. MAin 3921.

3 MACHINES, Singer and White, $8, $10, $16, drophead, almost new. 737 E. 23rd.

Clothing, Furs, Etc.

TRUSTEE IN BANKRUPTCY.
SALE OF FURS.

One $50 Black Fox Choker	$15
One $250 Russian Sable Choker	$75
One $24 Racoon Choker	$7.50
One $35 Car. & Squirrel Throw	$12.50
One $65 Krunner Throw	$17.50
One $85 Otter Throw	$17.50
One $100 Kalanskie Throw	$35
One $95 Beaver Cape	$25
One $100 Russian Sable Cape	$27.50
One $127 Sealine Cape	$42.50
One $175 Pony Cape, Skunk trim.	$40
One $127 Long Sealine Cape	$37.50
One $220 Sealine & Caracul Cape	$50
One $250 French Seal, squir. trim.	$62.50
One $240 French Seal, Vicatka squ.	$57.50
One $900 Caracul Cape, with Kolinsky collar	$275

The above with numerous skins must be sold at once in order to close this bankrupt fur estate. I invite dealers to inspect this lot.
H. S. DAYNES, TRUSTEE.
612 Black Bldg. Ph. VAn. 8472.
Sale starts Saturday, 10 a.m.

TRUSTEE IN BANKRUPTCY.
SALE OF FURS.

One $50 Black Fox Choker	$15
One $250 Russian Sable Choker	$75
One $24 Racoon Choker	$7.50
One $35 Car. & Squirrel Throw	$12.50
One $65 Krunner Throw	$17.50
One $85 Otter Throw	$17.50
One $100 Kalanskie Throw	$35
One $95 Beaver Cape	$25
One $100 Russian Sable Cape	$27.50
One $127 Sealine Cape	$42.50
One $175 Pony Cape, Skunk trim.	$40
One $127 Long Sealine Cape	$37.50
One $220 Sealine & Caracul Cape	$50
One $250 French Seal, squir. trim.	$62.50
One $240 French Seal, Vitaka squ.	$57.50
One $900 Caracul Cape, with Kolinsky collar	$275

The above with numerous skins must be sold at once in order to close this bankrupt fur estate. I invite dealers to inspect this lot.
H. S. DAYNES, TRUSTEE.
612 Black Bldg. Ph. VAn. 8472.
Sale starts Monday, 10 a.m.

FUR wrap of finest flat caracul and seal combination. Lining of satin and cut velvet. Owner will sacrifice on immediate sale. No dealers. By appointment only. PHONE 734-39.

PAGE Military uniform, size 9, $10. Urban, drab uniform, 2 pr. trousers, belt, size 9, $15. All in good condition. 1028 N. WILCOX AVE., Hollywood.

FOR SALE—One long Hudson Bay seal and muff, 2 Alaskan seal coats, 1 Paisley shawl. 1115 W. 10TH ST.

EXCEPTIONALLY FINE ALASKA BEAVER COAT, full length, BIG REDUCTION for cash. THornwall 4718.

SABLE choker, 2 skins, $20. GR. 2607, APT. 202.

FOUR lovely evening gowns, 1 never worn, size 40, electrolier. DU. 2550.

GENUINE Hudson seal long coat, size 44. PHONE EMpire 6002.

GIRLS! Look classy. Buy this beautiful 45-in. fur coat, big barg. EM. 6901.

Jewelry, Diamonds, Watches

TRY and beat this for the price. An approx. 2½-carat blue white diamond set in a gent's white gold ring mounting with 2 sapphires on sides of mounting for $750. M. WEINSTEIN, 601 Title Guarantee Bldg.

A SOLID platinum wrist watch studded with 24 blue white perfect diamonds, high grade 17-j. movement, worth $375, for $185. M. WEINSTEIN, 601 Title Guarantee Bldg.

A SOLID platinum tie pin, set with 9 large diamonds in the form of a cluster, and having the appearance of a 3-carat diamond, worth $800 for $225. M. WEINSTEIN, 601 Title Guarantee Bldg.

AN approx. 3¼-carat violet blue diamond perfect, set in a lady's platinum diamond studded mounting, a priceless ring at $1750. M. WEINSTEIN, 601 Title Guarantee Bldg.

THE biggest bargain of the year. An approx. 1 carat blue-white diamond, set in a gent's platinum top and green gold ring, for $250. M. WEINSTEIN, 601 Title Guar. Bldg.

DIAMONDS—I have several fine diamonds purchased at Brock and Feagan's. Will sell at a big sacrifice. Address C, box 394, TIMES BRANCH.

FOR SALE—One 3-stone diamond and sapphire ring, 1 six-stone diamond ring, two 2-stone diamond rings. 1115 W. 10TH ST.

FOR SALE—Valuable diamond ring valued at $800 for only $300. Wonderful buy. Call 5215 FOUNTAIN AVE.

THREE good diamonds for sale at a bargain. Phone DRexel 7731.

Lumber, Building Materials

2x3s, 2x4s, 2x6s, O. P.	$18 M
5-8x4 novelty siding	$26 M
1x4 O. P. flooring	$26 M
1x3 to 1x12 rough O. P. bds.	$18 M

Above new lumber. No junk.
BAURER-GEIB LUMBER CO. Ph. HUmb. 7853-J. Cor. Alameda and Nadeau sts.

CORRUGATED IRON—
BRAND NEW.
3c SQUARE FT.
MYER SIMON,
2450 E. 8TH ST.
NR. SANTA FE AVE. VAndike 9103.

LUMBER SPECIAL.
5-8x4 O.P. siding, 6 ft. lgth., $17 per 1000 ft. 1st-class quality. Get our prices before you buy. MILLER BOX & LUMBER CO., CApitol 5800. 201 N. AVE. 19.

Electrical Goods and Fixtures

USED electric washing machines, guaranteed, reconditioned, cheap. Also demonstrator washing machines and vacuum cleaners at discount. 718 S. FIGUEROA.

Houses, Build'gs—To be Moved

2 GOOD well built modern houses, 6 and 7 rooms, a bargain. Located southwest corner 16th st. and Union ave. OWNER on ground all day.

STORE BUILDING at sacrifice, $75. 6907 MONETA AVE. Call VE. 6813 mornings and evenings. Owner.

GARAGE for sale, must be removed at once, cheap. 2515 CENTRAL AVE.

HOUSE and all buildings on lot. 1829 WILLOW ST. $225. DUnk. 6864.

FOR SALE—5-rm. house to be moved. Good condition. Call OWNER, GRanite 4548.

WANTED—Miscellaneous

WANTED—One used ham slicing machine, three eight-foot, one six-foot meat counters and two scale spaces. These fixtures must be in good condition, otherwise don't answer. BOX 923, Visalia, Cal.

WANT book "Sixty years in Southern California," author Harries Newmark. Send price and condition to BOX 358, Riverside, Cal.

POWER band saw, 30 to 36 inches, planer, 8 to 12 inches, must be a bargain for cash. Address B, box 161, TIMES OFFICE.

BOOKS BOUGHT—
Buyer calls to make cash offer.
ROGERS BOOK SHOP,
622 W. 6th st. VAndike 9806.

WANTED—Desks and chairs for 2 offices, also safe and fine cabinet. Will pay spot cash. MR. KAHN, TUcker 1621.

WILL buy any kind of houses that can be moved. BYRENS, 366 Grant Bldg.

WANTED—Surface irrigating pipe. Box 306, Santa Paula.

WANTED—Miscellaneous

POOL TABLE WANTED. 2170 W. 24TH ST. PHONE 70742.

Discarded Clothes

MEN'S SUITS WANTED.
Tuxedos and overcoats. We pay from $5 to $15. Private auto calls anywhere. LEVIN, 717 W. 6th st. MAin 2506.

HIGHEST price paid for used clothing. We call anywhere and any time by private auto. C. H. EDELMAN, DUnkirk 0947.

LADIES, bring your used clothes to 1008 S. HILL, cash ready, buyer in between 10 a.m. and 5 p.m. VAndike 0680.

LADIES, be wise, sell your clothes, shoes. Miss Engliman, DR. 0786. 1519½ W. 7th.

Diamonds and Jewelry

WANTED FOR CASH.
Diamonds and Jewelry.
M. WEINSTEIN,
601 Title Guarantee Bldg.
5th and Broadway.

DIAMONDS WANTED.
Highest cash prices paid. No delay.
W. E. KLEIN,
711 Loew's State Bldg. 7th & Broadway.

WANTED—Diamonds, pearls, gold, silverware and other valuables. Top prices paid.
MARKWELL & CO.,
Suite 302 Citizens' National Bank Bldg. Cor. 5th & Spring Sts. VAndike 6092.

$100,000.
DIAMONDS WANTED.
Any size, any quantity; will pay 20% more cash, no waiting.
ROBINS, 541 S. Broadway.

WE can use all your diamonds and jewelry and pay more money than any other dealers. 14 yrs. in business, we are manufacturers and want them for our own use. J. JOEL, 201 W. 4th st. ME. 3058.

WANTED—WILL PAY MORE MONEY FOR YOUR DIAMONDS AND JEWELRY. S-A-N-D-A-C-K
811 LOEW'S STATE BLDG., 7TH-BDWY.

WANTED—DIAMONDS. WHEN DISPOSING of yours see me and get full cash value. J. C. FERGUSON, 207 Haas Bldg., 219 W. 7th st.

WE pay cash for diamonds. HUMPHREY'S JEWELRY CO., 44 Arcade. (Main Floor.)

SWAPS—All Sorts

LARGE corner lot on Rimpau Hill. Near New L. A. High School. Valued at $7500. Will trade for income property and go as high as $16,000 and assume the difference. See IRENE AND JEAN with H. A. SHIFFER, 5000 Monte Vista St. GArfield 6455. Evens. 6089.

$1095 EQ. in beaut. 50-ft. cor. lot in La Canada, concrete blvds., fully improved. Beaut. homes all around. Price $2595, worth $3500 easily. Trade for good late model car or diamonds or cash. OWNER, 514 N. Jackson st. Glendale 3686.

I HAVE beautiful old Chinese embroideries, wood carvings, antique oriental rugs, paintings, genuine Japanese prints, jewelry. Want overstuffed furniture, player piano, console, other furniture. Phone HOllywood 6618.

5-YR. apartment house lease and furniture, netting $450 to $550 per month, fine loca. Always rented. Will take building lots or anything I can trade for building lots. Phone mornings between 7 and 9. R. E. MOORE, Builder. GA. 6835.

TRADE your non-income lots with a high monthly payment for improved income acreage at $900 per acre. Small monthly payments. MISS RINGBURG, 641 San Fernando Bldg. MEtro. 3444.

TRUST deed, first payment, or $500 cash, new 4-rm. stucco, living rm. 24 ft. long, fireplace, all built-ins, all oak floors. FOREST TREES GARAGE, Highland Park. OWNER, MAin 0648.

RICKENBACKER coupe, latest model, carefully broken in, my equity $1150, balance payable 16 months. Want light car, equity in bungalow or what? TRinity 6746. Room 222.

$835 EQ. in beaut. 50-ft. La Canada lot, ½ block north of Mich. ave., stores, etc. Paved street, all improvements in. Want light car (Ford) or diamonds. OWNER, 514 N. Jackson st. Glen. 3686.

5-CARAT perfect diamond set in platinum with 21 small dia., cost $4100, will sell for $2500, might consider half cash, balance smaller diamonds or real estate. GRanite 0685.

WILL exchange my equity of $3700 in a $10,000 new 5-room furnished Eng. stucco in Hollywood for $1000 cash, balance tr. deed, clear lot, diamonds or what? OWNER, 717 N. ALTA VISTA.

EQUITIES in lots, autos or what of real value, accepted in payment early improperty with repurchase guar. MORRISON, 402 7th and Hill Bldg.

HOTEL, restaurant, mining town, $8400 equity, nets $400, building and furn. Want bung. lots, paper. 520 GROSSE BLDG.

SWAP—Harnes sedan, late 7-pass. like new throughout, motor A-1. Trade for diamonds, lot or equity in bungalow in southwest. 1810 S. MAIN.

IDEAL home, will accept trust deeds, mortgages as part payment or diamonds or Fords as part of 1st payment. VAndike 0635.

ADVERTISER has good business for sale or trade, good income, no store, trade for house and lot or what have you? No agents. Apply OWNER, 320 W. 3rd st.

AUTO—Stephens, 7-pass. 6-cyl. 1922. A-1 cond., for mtg., trust deed, L. A. lot or cash. VErmont 9136. 4620 ST. ANDREWS PL.

SWAP—Fine business lot in City Terrace for auto, house, diamonds, anything of value. Will discount my equity 25%. Call VErmont 4401.

LOCOMOBILE, late series, like new, will trade for city prop. or acreage within 50 miles of L. A. Give details first letter. Address Z, box 121, TIMES OFFICE.

LOT, Edgewood Square Tract, Alhambra. $500 equity for auto, stocks or Julian stock. 1000 S. 4TH ST., Alhambra.

WILL trade $1000 equity in lot and Buick 6 coupe for sedan. Phone A. M. ANDERSON, Fair Oaks 4648-R.

LOT 1 blk. from Wilshire blvd., equity $1600, balance $800 for late model car. Owner, DR. 3588 or 53150.

FOR CASH or trade, a mighty fine little car for very little money. See NICHOLS, 4026 Santa Monica Blvd. 596072.

WILL trade for anything that I can take back east my $700 equity in beautiful lot. 1328 NO. VERMONT. 588-041.

EQUITY in 3 good lots for Valhalla units, used car or what have you. Phone GRanite 4551 from 9 to 5.

4-TUBE radio for Ford or what? 2081 W. 54TH ST. Eves. AX. 7184 or VEr. 5286.

40 ACRES Imperial Valley clear. For sale or trade, will assume. Address XX, box 247, TIMES BRANCH.

WANT lots or acreage, have 5-rm. new stucco nr. Beverly. Price $7750. Equity $2000. MR. PASTOR. 56815. 567844.

SELL or trade for automobile, two good lots on main blvd. in L. A. Phones AT. 1340 or UN. 5112.

EQUITIES, $800, 4 Chicago lots, S.W. side, for small house. Will add some cash. 5541 1ST AVE. VE. 9700.

HAVE clear deed to Huntington Beach lot, value $800, to exchange for good car. Address B, box 53, TIMES OFFICE.

WILL accept diamonds, trust deeds or good auto for equity in 5 Muscle Shoals lots. Hollywood 2229.

GROCERIES, $1400 worth brand-new goods, all or part. What have you? Address E, box 395, TIMES BRANCH.

ONE 4-yr.-old Jersey bull, 4 cows, will swap for equity in lot or what? No place to keep them. PHONE DU. 6890.

GROCERIES, new, $500-$700, want apt. rent, diamond, overstuffed set. Hurry. BORTEL, ATlantic 8208.

HAVE new flooring, hot water heater and household goods, want car or office furn. Stanley, 321 W. 3rd. Rm. 429. TU. 1629.

GROCERY, meat and vegetable, want income, good lot or bungalow. 2621 W. 54TH ST. VEr. 8187.

SWAP $600 equity 2¼ acres, full price $1700, water and trees, for what have you? Phone BRoadway 0662.

WANT good auto as first payment on 4-rm. modern bung. PHONE 761-489.

APT. house, 21 rms. $1700 equity. VAndike 6062.

$300 LOTS 50x150, adjoining lots are selling $1200 and up. GArfield 7984. R. R. DAVIS, 4987 N. Huntington Dr.

GOOD residence in middle-west town, clear for L. A. bungalow. 767-436.

BUNG. court lot. Will take car as down payment. 1058 W. EDGEWARE RD.

$400 EQUITY in Monte Vista lot for Julian units. LEWIS, ATlantic 6883.

CORONA typewriter in case. Exchange furn., gas range, rugs. EM. 5653.

$1250 mtg. $50 per mo. 7%; want late 5-p. sedan. TUcker 5883.

SWELL cafe, soda fountain, want realty, diamonds, auto or what? Capitol 4460.

$750 equity res. lot 68th nr. Western. Sac. What have you? HEmpstead 6520.

EQUITY in new 4-room stucco bungalow for car. PHONE 592350.

LADY'S wrist watch, Swiss movement, solid gold case, also fur., rugs. EM. 5653.

RADIO, WIRELESS APPARATUS For Sale, Ex., etc.

RADIO BARGAINS.
Three-tube radio receiving set including tubes, batteries, head phones or phonograph attachment. All batteries inclosed with set in a beautiful mahogany cabinet. This is one of the biggest values ever offered at the low price of
$65.
And easy terms, too, if desired.
THE MAY CO.
(Hamburger's)
MUSIC SALONS. 4TH FLOOR.

NEW 5-tube Neutrodyne, reasonable. EM. 2851. 1349 N. HOBART BLVD.

RADIO, WIRELESS APPARATUS For Sale, Ex., etc.

RADIOLAS, CASH OR TERMS
Best radio on the market. Built by Radio Corp. of America. Price $35 up. Also tubes, batteries, etc. OVERELL'S, Seventh and Main sts.

SAVE HALF—Guaranteed used radio parts and sets. We buy, sell and exchange.
THE RADIO EXCHANGE,
507 Grosse Bldg., 6th and Spring.

2-TUBE reflex loud speaker, etc., beautiful tone quality. 597-107.

SELL my 2-tu. reflex mah. cab. loud speaker. ex. tone, $47.50. Ottman, ME. 5551.

BOATS, YACHTS, ETC.—For Sale, Ex., Wanted, To Let

DESIRE to purchase for cash good cruiser not under 35 feet nor over 65. Am looking for a bargain. JOHN G. HARRAH, 13 Sunset Ave., Venice, Cal.

WANTED—35-ft. cabin cruiser; must be in A-1 condition. Will trade L.A. property & auto & some cash. 200 W. PICO.

AUTOMOBILES, ETC.—Miscellaneous

SOME PEOPLE
Are certainly going to profit by buying a better used car from us. Our prices are lower and cars in better condition for the prices asked than elsewhere.

SEEING IS BELIEVING

Wills Gray Goose Special, 4-pass. balloon tires, hydraulic 4-wheel brakes, run 2000 miles. Many extras	$2650
Wills sedan, 5-pass. A beauty at	$2200
Wills roadster, new paint	$1650

OTHER MAKES

1924 Studebaker LA. 6. Run 2400 miles	$1000
1923 Lexington, a dandy at	$900
Latest model Packard twin, 7-pass.	$1750
1920-21 Cadillac sub., 7-pass.	$1050
1921 Buick coupe, 4-pass.	$775
1922 Ford coupe, Ruckstell axle	$375
1923 Ford coupe, a nice one at	$350
1923 Overland coupe, a beauty at	$500
1922 Buick tour., 5-pass.	$700
1922 Jewett roadster, new paint	$375
1921 Buick sedan, 5-p., new paint	$1000
1919 Cadillac Victoria, same car for	$725

WESTERN MOTORS CO.
1059 S. FLOWER ST.

AIN'T IT A GRAND and GLORIOUS FEELING?
When you start out in the morning to buy wifie that car you promised her, and after tramping from one used-car lot to another, where first one car and another is tried, and they cough and spit and jerk and balk, and hi-pressure salesmen try to hook you into buying something your income don't want.
And after trying till your throat is dry, and your feet are sore and swollen, you finally arrive at BOZZANI'S where a courteous salesman shows you just what you want at a reasonable price and in excellent shape, and you lay down your dough in confidence and drive home something worth while to wifie dearsay, man! AIN'T IT GRAND?
BOZZANI MOTORS
N. Broadway at Sunset.
Bozzani's Big Burning & Barbecue. October 26.

MIDSUMMER SALE
USED CARS OF PACKARD QUALITY.
ALL MAKES.
ALL PRICES.
ALL REPAIRED.
ALL REPAINTED.
ALL RETIRED.
PACKARD OF HOLLYWOOD AND BEVERLY HILLS.
GRanite 2184.
7024 HOLLYWOOD BLVD.
USED CAR LOT, 6607 HOLLYWOOD BL.

HOT DIGGETY!!
It sure is wonderful when a firm can advertise a number of cars and have customers come in and buy them without even hearing the motors run!
It means just this, folks, that a house with a reputation like we have enjoys big business only on account of having given buyers thousands of honest-to-goodness bargains where every dollar that has been spent bought $2 worth of merchandise.
BOZZANI MOTOR CAR CO.
House of Service.
Broadway at Sunset.
Bozzani's Big Burning & Barbecue. October 26.

WHAT'S WRONG?
With you used-car buyers? Don't you ever believe in advertisements? Here I am offering a 1922 Ford Roadster with cords for $165, and a 1919 Willys-Knight Sedan for $325, and a dandy Ford Coupe, nearly new, for $395, also a 1921 Willys-Knight Touring for $425, and a Packard Twin Six for $250, and a Studebaker Roadster for $60 and—Oh, Heck! there are 32 altogether that you can buy at less than costume prices.
We Sell no Junk—We Burn It! Next burning October 26. Ask about it.
BOZZANI MOTORS.
N. Broadway at Sunset.

Better USED CARS at cost.
D-U-R-A-N-T—S-T-E-V-E-N
1022 OLIVE. 1041 FIGUEROA.
TR. 0794. TR. 0789.

22 Ford coupe, 25 model extras	$325
24 Durant 4-pass. coupe, like new	$1175
22 Chev. coupe, radio, perfect	$495
23 Durant sedan, run very little	$875
23 Essex tr., (four) private party	$635
23 Stude. L. 6 tr., lots of extras	$735
19 Cadillac rdst. in brown, spec.	$750
23 Chalmers spt., red, many extras	$825
24 Flint tr., like new, balloon tires	$1450
19 Dodge tr., good transportation	$145

We also have seven new Star cars, sedans, coupes, rd. & tr., we are selling at a discount.
CASH-TRADES-TERMS, what have you?

REMOVAL SALE
to make room at our Figueroa st. store we will sac. following guaranteed automobiles:
Haynes 1924 sport brougham, slightly used, fully equipped, refinished.
Haynes 1923 standard spec. tour., fully equipped, refinished.
Haynes 1923 sport tour., fully equipped, low mileage.
Durant 1923 spt. sedan, fully equipped.
Haynes 45 T., Cal. top, fine for rent car.
We also have many other makes.
L. A. HAYNES CO.,
1140 S. Figueroa. TRinity 0874.

FORD SPECIALS

1923 Ford Touring, best bargain	$275
1923 Ford Touring, snap	175
1922 Ford Touring	165
1921 Ford Sedan	175
1923 Ford Coupe, late	300
1923 Ford Coupe, refinished	275
1923 Ford Sedan, 4-door; lots extras; Ruckstell, etc.	350
1924 Ford Roadster	350

MANY MORE
EASY TERMS NO BROKERAGE
1423 S. FLOWER ST.

CHEVROLET 1923 COUPE	$375
Essex 1921 touring, fine	$425
Hupmobile 1923 touring, about every extra it can carry	$875

The new Moon 5-pass. roadster is here and selling fine.
HOLLYWOOD MOON SALES,
1260 NO. WESTERN AVE.

BUY DIRECT FROM OWNER.
$500 equity in '24 Rollin sedan, $300.
$200 equity in '23 Chev. tour., $50.
$150 equity in '24 Ford coupe, $25.
AUTO EQUITY CO.,
AXridge 7573. 4228 So. Figueroa.

I-O-H-N—B-A-L-L
I-O-H-N—B-A-L-L
I-O-H-N—B-A-L-L
Will pay cash for your car.
Now located at
CORONADO GARAGE, 2650 W. 7th st.

LOOK!

1923 Chevrolet coupe	$495
1920 Stude. spec. sedan	$850
1923 Buick roadster	$775

PAUL G. HOFFMAN CO.
150 W. Jefferson. Open eves. HU. 8451.

WILLYS-KNIGHT, OVERLAND
BUY FROM US
OUR SERVICE is the talk of the town.
BOZZANI MOTORS, 617 N. Broadway.

USED CARS AT BARGAIN PRICES.
First class stock bought right and to sell right, thoroughly overhauled, all models. PARSLEY, 1116 S. Main.

DEMONSTRATOR, 4-wheel brakes, 5 balloon tires, wind wings, Duco paint, new car service. HARDING MOTOR COMPANY, Moon dealers, 3264 W. 10th st.

STUDEBAKERS. See our stock of late models, before you buy. We specialize in Studebakers and always have a good stock to select from. D. R. ROBERTS, 1115 S. Olive. TR. 3812.

PACKARD 4-passenger club roadster, late '6, 1919, $875 cash. VAndike 3556.

FLINT tour., new Cal. top. Will sell or trade for real estate. HEmp. 2226.

AUTOMOBILES, ETC.—Miscellaneous

WILL EAST TERMS
HELP YOU DECIDE?
ANOTHER WALTER M. BROWN
CHALLENGE USED CAR SALE.
SECOND BIG WEEK.

Which means that every car listed here is guaranteed as perfect as skilled mechanics can make it. Positively the cleanest used car stock ever offered the buying public. See for yourself and make comparison. Many cars but slightly used, several new Durants, show little usage.

ANY WAGE EARNER
CAN AFFORD THESE TERMS.

DURANT 1924 SPORT TOURING.
Completely equipped, essential economy even to trunk and special Spanish leather seat covers, maroon finish and slicked trim. Only $695.
DURANT ROADSTER, 1924.
Never been demonstrated, cannot tell from new. DP $1160.
DURANT SPORT TOUR., 1923.
Demonstrator, completely equipped. DP $1350.
DURANT COUPE, 1924.
Owner calling car, never been demonstrated, cannot tell from new, with sport gray silk upholstery. DP $1097.
STAR SPEC. SEDAN.
Splendid used, guaranteed perfect. DP $750.
STAR 4-DOOR SEDAN.
Fine condition. DP $580.
STAR UTILITY COUPE.
Brand new. DP $1081.
STAR SEDAN.
Brand new. DP $1168.50.
STAR VICTORIA.
Like new, only 1 husband, dark blue up holstery. DP $1240.
2 STAR CP TOURINGS.
Brand new. DP $1128.
STAR SPORT TOUR.
Nice shape, three to choose from, some with extra tires. DP $1150.60.
STAR 1924 ROADSTER.
Guaranteed perfect. DP $1128.

12 months to pay balance on CHALLENGE USED CARS.

25 OTHER LATE MODEL
LIGHT CARS TO CHOOSE FROM.

All in keeping with the above list. If you want a good honest car, we have it. All makes, models and prices. Call for roadster, sport tourings, and sport speedsters, many balloon tire equipped. 9 months to pay on most cars listed. Take advantage of the fact that there is always a feeling of security and satisfaction when you trade with a reliable established firm. We have been serving you and your friends on automobile row, Los Angeles, for 9 years.

Above cars sold only at our
CHALLENGE USED CAR ANNEX.
Wash. and Figueroa. Phone AT. 9221.
WALTER M. BROWN
MOTORS, INC.
STAR AND DURANT DEALERS.

DON LEE,
TYE AT RIVER.
(Dunkirk 1186.)

CADILLACS—
and
OTHER HIGH-GRADE CARS.

Whether it be—
A Ford roadster or a Cadillac suburban that you buy from us you can always be sure that the sale will be made on such a basis that you will be glad to recommend your kind friend to come to us when he wants a good car.
The Dunn Line stock includes in addition to an exceptional line of high-grade cars, a full assortment of standard makes priced under $1000.

SEDANS.
CADILLAC ..... 61 (32-33) $2050
CADILLAC 57 (18-19) 1350
CHANDLER 1923 1150
BUICK 1923 1150

COUPES.
CADILLAC ..... 61 (32-33) $2800
CADILLAC 59 (20-21) 1650
CADILLAC 57 (18-19) 1350
PEERLESS 1923 1250
VELIE 1923 1150

TOURINGS.
CADILLAC ..... 61 (32-33) $2700
CADILLAC 59 (20-21) 1400
FRANKLIN 1923 1450
STAR 1923 1250
MARS 1923 1650

TERMS—TRADES.

OPEN EVENINGS.

BICKENBACKER SIX.

WE AUTOMATICALLY
discount 5 pct. the 1st of 5% per year (except Bickenbacker) any used car that you mention in our ad and send over a certain definite period.

LEON T. SHETTLER CO.,
FIGUEROA AT 10TH. Ft. Atlantic 9011.
OPEN EVENINGS TILL 10 P. M.

1924 BUICK sport touring $1450
1924 CADILLAC 5-pass. coupe.
1920 MOVIE 6-pass. sport, fwts. $1250
1925 CADILLAC 7-pass. touring 2400
1924 PEERLESS phaeton, by br. 2200
1921 REVERE 4-pass. sport 1450
1921 STAR touring 650
1924 XENIA coach, like new 825
1919 CADILLAC phaeton, CA. tyc. 1150
HERBERT GOODRICH, 1046 S. Olive st.

1925 LINCOLN 7-PASS. SEDAN.
Refinished and in beautiful condition throughout. See Earl Fuller.
LINCOLN DEALER.
Lincoln Garage,
FIGUEROA & JEFFERSON.

HAVE busy contract with European studio. Must sell CP-Cadillac sedan and 6-pass. super sport twin Packard. Cars have been kept like Swiss watches. This is a real bargain. Call owner, 1681 N. MR. WALKER, 1681 N. New Hampshire.

FORD PANEL DELIVERY, 1923. Starter, dem. tires, $375.

DUNHAM for FORDS

Authorized FORD Dealer, 1280 W. 7th.

PEERLESS "6" LIMOUSINE
$250.
In A-1 condition throughout.
TROY MOTOR SALES CO.
2122-24 S. Figueroa. Broadway 0740.

HOW one of our users at reduced price fitted it to Ford; may do for you by buying. $429. 6 Vermont. McGraw.

FOR BARGAINS IN CHEAP GARAGE LOTS, SEE WOOD HEAD LUMBER CO.'S AD UNDER "MISC. FOR SALE."

Touring Cars for Sale

BUICK "4" '23 TOUR.
4 Motor perfect, original finish, good tires, wind wings, automatic bumper, interior nice. Only $290 down, bal. easy.
WALTER M. MURPHY MOTORS CO.,
Lincoln Conn. Dealer. 900 S. Olive.

BUICK 6 1922 TOURING—
Only $125 DOWN.
HOWARD AUTOMOBILE CO. OF L. A.
MAIN ST. USED CAR DEPT.
1212 So. Main. Atlantic 9270.

BUICK 6 tour., 1922. Completely overhauled, new Duco paint, good tires, new top, curtains. Has the look of car that will have been looking for. $695. Open Sun. & Eve. 2944 S. VERMONT.

BUICK 1924 6 touring run only 5000 miles, looks new, wire wheels, new wings, all perfect mechanical condition. Owner forced to sell. $1195. 1924 Buick 6 touring, run only 5000 miles, looks like new, wire wheels

HOUSES—
For Sale
West and Northwest

SNAP ENTRANCE—
Buy this beautiful 2-story 6-room stucco and see we are going to do it today. North of Sunset. Finished in southern gum. Wonderful hardwood floors, tile bath and kitchen. You must see this home if you want a real value. Price is only $7900 with $1250 down and $65 per month. Open Sundays. ROBERT A. KLEIN & CO., INC. Mesa Drive and Sunset ave. Vermont 6111.

OPEN FOR INSPECTION,
3642 MADDEN AVE.
BETWEEN 7TH AND 8TH AVES.
CLOSE TO CARS AND SCHOOLS.
My new stucco bungalow. Just completed, will sell for $7000, $1500 cash. This bath, shower, tile sink, Tiffany walls, beauty for details call Main 2961 or Univ. 8368.

A REAL HOME
New 5-room bungalow rooms extra large. Hdw. floors throughout, tile in kitchen and bath. Shower, porch screen front. Yard fenced. Near St. Adams. See it and make us an offer as owner is anxious to sell.
W. F. THOMPSON, 3878 S. Western. Univ. 0822. Eves. Univ. 0883.

6 ROOMS JUST FINISHED
$6850. $1250 cash. By owner. Actually $500 underprice. 3 bedrms. all hdw floors, a real fireplace, tile sink, automatic heater, garage and drive. Lot 40x130. 2945 DALEWARE AVE. Go W. Adams to Vineyard, 2½ blocks S. to property. Phone VEr. 0612.

5-ROOM BUNGALOW NEAR VERNON
and Western. Right in heart of business, stores, theaters and street cars. Lot worth almost price of bungalow. Just refinished completely inside. Small cash payment, easy terms and a great buy for you. See it today.
WELDING, 5115 S. Western. VEr. 6927.

BELOW value. Fine home near car lines and near Western avenue Hdw. floors. Place is furnished. Lovely yard with sprinkler system. This is fine for home and income. Can be had for small payment down and easy terms. Wonderful investment. See owner 3 and 4. OWNER. 4915 S. Gramercy. Pl.

I DEFY you to equal this bargain. Listen, 5 rooms, new, just off Western, near Slauson for $4750. Only $750 down, $50 mo., includ. all interest. 2 bedrms. living, dining rm., kitchen, nook. All hdw. floors, front ext. base lots in Mr. Pioneer. THOMPSON, 4014 S. Western. UN. 7023.

$50 DOWN—PRICE $2250
3-room size bung. on rear of good lot. Gas, water, elec. curbs, sidewalks, etc. Between So. Park and Main st. on 106th Pl. AX. 3094. 3308 S. FIGUEROA.

NEW 4-room bung. Modern, nicely finished. Large lot. Near school and stores. 3 blks. from car line. Price $4500. $500 cash, $45 per mo. incl. int. 1294 W. 99TH PLACE. SMILEY AND CO., 305 Stock Bldg. 3rd & Hill.

BUNGALOW—
Beautiful upstairs and beautiful lower, 5 rooms and bath each, hardwood floors throughout, fireplaces, built-in features, tile bath and kitchen, garage, lawns, shrubbery. Beverly Vista district. Price $6250, terms. Cap. 4049. 2659 DALTON AVE.

$750 CASH, BALANCE LIKE RENT—
5-room bungalow, ¼ block off Western ave. Hdw. floors, all modern conveniences. A bargain at $5500. Will take good lot as part payment.
ROBERT A. KLEIN & CO., INC., S.W. cor. Mesa Drive and Slauson. Vermont 6111.

OPEN FOR INSPECTION,
3642 MADDEN AVE.
BETWEEN 7TH AND 8TH AVES.
CLOSE TO CARS AND SCHOOLS.
My new stucco bungalow. Just completed, will sell for $7000, $1500 cash. This bath, shower, tile sink, Tiffany walls, beauty for details call Main 2961 or Univ. 8368.

A REAL HOME
New 5-room bungalow rooms extra large. Hdw. floors throughout, tile in kitchen and bath. Shower, porch screen front. Yard fenced. Near St. Adams. See it and make us an offer as owner is anxious to sell.
W. F. THOMPSON, 3878 S. Western. Univ. 0822. Eves. Univ. 0883.

6 ROOMS JUST FINISHED
$6850. $1250 cash. By owner. Actually $500 underprice. 3 bedrms. all hdw floors, a real fireplace, tile sink, automatic heater, garage and drive. Lot 40x130. 2945 DALEWARE AVE. Go W. Adams to Vineyard, 2½ blocks S. to property. Phone VEr. 0612.

5-ROOM BUNGALOW NEAR VERNON
and Western. Right in heart of business, stores, theaters and street cars. Lot worth almost price of bungalow. Just refinished completely inside. Small cash payment, easy terms and a great buy for you. See it today.
WELDING, 5115 S. Western. VEr. 6927.

BELOW value. Fine home near car lines and near Western avenue Hdw. floors. Place is furnished. Lovely yard with sprinkler system. This is fine for home and income. Can be had for small payment down and easy terms. Wonderful investment. See owner 3 and 4. OWNER. 4915 S. Gramercy. Pl.

I DEFY you to equal this bargain. Listen, 5 rooms, new, just off Western, near Slauson for $4750. Only $750 down, $50 mo., includ. all interest. 2 bedrms. living, dining rm., kitchen, nook. All hdw. floors, front ext. base lots in Mr. Pioneer. THOMPSON, 4014 S. Western. UN. 7023.

$50 DOWN—PRICE $2250
3-room size bung. on rear of good lot. Gas, water, elec. curbs, sidewalls, etc. Between So. Park and Main st. on 106th Pl. AX. 3094. 3308 S. FIGUEROA.

NEW 4-room bung. Modern, nicely finished. Large lot. Near school and stores. 3 blks. from car line. Price $4500. $500 cash, $45 per mo. incl. int. 1294 W. 99TH PLACE. SMILEY AND CO., 305 Stock Bldg. 3rd & Hill.

South and Southwest

ANGELES MESA—ON THE HILL
$1250 DOWN
Owner says sell my beautiful 5-room stucco and we are going to do it today. North of Slauson. Finished in southern gum. Wonderful hardwood floors, tile bath and kitchen. You must see this home if you want a real value. Price is only $7900 with $1250 down and $65 per month. Open Sundays.
ROBERT A. KLEIN & CO., INC. Mesa Drive and Slauson ave. Vermont 6111.

ANGELES MESA, $1500 DOWN.
Brand new 5-room Spanish stucco bungalow, tile bath and kitchen. Beautiful breakfast nook. Fireplace, hardwood floors, large rooms and everything to make place feel like Home Sweet Home. Close to car, schools and stores. Price $5250. Will take trust deed as part payment.
ROBERT A. KLEIN & CO., INC., S.W. cor. Mesa Drive and Slauson. Vermont 6111.

OPEN FOR INSPECTION,
3642 MADDEN AVE.
BETWEEN 7TH AND 8TH AVES.
CLOSE TO CARS AND SCHOOLS.
My new stucco bungalow. Just completed, will sell for $7000, $1500 cash. This bath, shower, tile sink, Tiffany walls, beauty for details call Main 2961 or Univ. 8368.

A REAL HOME
New 5-room bungalow rooms extra large. Hdw. floors throughout, tile in kitchen and bath. Shower, porch screen front. Yard fenced. Near St. Adams. See it and make us an offer as owner is anxious to sell.
W. F. THOMPSON, 3878 S. Western. Univ. 0822. Eves. Univ. 0883.

6 ROOMS JUST FINISHED
$6850. $1250 cash. By owner. Actually $500 underprice. 3 bedrms. all hdw floors, a real fireplace, tile sink, automatic heater, garage and drive. Lot 40x130. 2945 DALEWARE AVE. Go W. Adams to Vineyard, 2½ blocks S. to property. Phone VEr. 0612.

5-ROOM BUNGALOW NEAR VERNON
and Western. Right in heart of business, stores, theaters and street cars. Lot worth almost price of bungalow. Just refinished completely inside. Small cash payment, easy terms and a great buy for you. See it today.
WELDING, 5115 S. Western. VEr. 6927.

BELOW value. Fine home near car lines and near Western avenue Hdw. floors. Place is furnished. Lovely yard with sprinkler system. This is fine for home and income. Can be had for small payment down and easy terms. Wonderful investment. See owner 3 and 4. OWNER. 4915 S. Gramercy. Pl.

I DEFY you to equal this bargain. Listen, 5 rooms, new, just off Western, near Slauson for $4750. Only $750 down, $50 mo., includ. all interest. 2 bedrms. living, dining rm., kitchen, nook. All hdw. floors, front ext. base lots in Mr. Pioneer. THOMPSON, 4014 S. Western. UN. 7023.

$50 DOWN—PRICE $2250
3-room size bung. on rear of good lot. Gas, water, elec. curbs, sidewalls, etc. Between So. Park and Main st. on 106th Pl. AX. 3094. 3308 S. FIGUEROA.

NEW 4-room bung. Modern, nicely finished. Large lot. Near school and stores. 3 blks. from car line. Price $4500. $500 cash, $45 per mo. incl. int. 1294 W. 99TH PLACE. SMILEY AND CO., 305 Stock Bldg. 3rd & Hill.

East and Southeast.

$200 DOWN, bal. 5% interest, monthly, $35. House and lot, $3200, 5 cozy rooms, furnished, house shack like, has bath, hot and cold water, gas and electricity. North Townsend st., one block from car line. 2214 E. FIRST ST.

$250 DOWN, balance easy, two 4-room modern houses, hardwood floors, wall beds, gas ranges, garage, lawn, etc. Come quick if you want chance at these homes. OWNER, 2705 East 50th st. Phone DElaware 4397.

FOR SALE—5-rm. modern bungalow, garage, fruit, flowers, large lot, good location, close in. Price $7500 easy terms. Lot worth $2000. Call E. E. SMITH, 3705 Maple ave.

$5000—$250 CASH, $40 A MONTH
COLORED PEOPLE. ATTENTION
A dandy 5-room cottage on E. 42nd st. near Central ave. Phone HUmbolt 2553-W or HUmbolt 6060-W.

6-RM. modern home, garage, alley on side, $6150. $1250 down, bal. to suit. 1516 E. 49TH ST. or see MR. VESS, 529 S. Pacific Blvd., Huntington Park. Phone DEtroit 1963.

5 ROOMS AND GARAGE, fruit trees, 15 minutes to Broadway, $5000. Only $1500 down, $50 a month. 944 HOLLINS. Car marked B. get off at 7th & Boyle Ave. Go one block east.

MODERN 11-room house, 2 baths, income $110 month. Bargain for quick sale, terms. Cañada Verdugo. 1149 E. 47TH PL. HUmbolt 2260-J.

BEAUT. Spanish home, 5 rms., modern, 2 all very clean. 1180 Bonnie Beach. AN-gelus 8478.

SACRIFICE equity lot 50x130, small house, rear, unrest. Total $1575. OWNER, box 711, Los Angeles, Cal.

$3500, TMS. 4-rm. mod., Cal. bung., sin. pch., nr. cars. 3054 Ines st. AN. 7497.

6-RM., mod. house, garage, $5800. 1272 E. 50TH ST.

$6800—5428 E. 6TH ST. 4-room house, sleeping porch; lot 82x178.

6-RM. HOUSE, 4-rm. cottage, double garage. $7800, terms. 467 E. 46TH ST.

North and Northeast.

$5000
$500 DOWN, $50 PER MO.
INSULATED, FIREPROOF
NEW STUCCO BUNGALOW
Beautiful 5-rm. modern, latest features, 2 bedrms., hdwd. floors, improved, level lot, garage. See BRIGGS, 7000 Bell Mountain Dr. Gardner, Cal. Phone 6245.

$3425 ONLY $3425
THREE-ROOM BUNGALOW & GARAGE
LARGE LOT, CLOSE TO STATION AND BUSINESS CENTER. EL SERENO. $600 CASH. $30 MONTHLY. INCLUDES INTEREST. 2 BLKS. FROM CAR. ALONE WORTH $2800. REAL BARGAIN. GET BUSY. 4536 HUNTINGTON DR. GARFIELD 5482.

MODERN BUNGALOW, $4500—
5 rooms, garage, 1204 Monterey Road, near Huntington Drive. Will take Trust Deed as first payment, balance monthly. Owner, 1416 S. L. A. ST. AT. 7179.

$150 CASH, Price $1850. Owner leaving For East, must sell. 5 rooms, gas, light, water, near car. 7708 DANE BOULEVARD Near Mt. Washington Drive.

$450 down, bal. like rent. Just built & for sale by owner. 5 rooms, tile bath, fireplace, garage. 627 SOLANO AVE. 2 blocks to N. Hdwy. Don't bother occupants. Call ALpine 4044 for appointment.

$500 DOWN—
Double house, double garage, cement driveway. Price $6500. Payments less than rent. HERON-BROWN. Cap. 4049. 2659 DALTON AVE.

5-RM. mod. bung., hdw. firs., dble. garage, well kept yard. Easy payments. Price after 2 p.m. $4450. JOSEPH E. AVE. Capitol 4750.

OWNER MUST SELL 5-room modern bungalow, fine condition, large lot, Grand view, block from car. Phone Capitol 1512. Easy terms. Phone Capitol 1512.

NEW attrac. mod. 5-rm., all built-ins and shower, close to car line, pmts. reduced. Franklin High. Wonderful view, lawns, flowers, shrubs, trees. 2807 Fayette st.

FOR SALE—House that cost$ easily to cost $6500. Will sell for $4750. Terms. 2807 N. GRIFFIN AVE.

NEW 5-rm. house on lot 45x145, on account of sickness will take $500 cash. Price $4450. Call Cap. 2786.

ST. garage, 6-rm. bung., modern, and pay. 80x195. Call Cap. 2986. 154 S. Ave. 58.

Furnished Houses.

SACRIFICE for immediate sale, by owner. Furnished residence, $6850; $1500 down. Nearly new 5-rm. beautifully furnished. Fully Grand piano, tile sunroom, fine yard. Lot 50x150, shrubs, fruit trees, good lawn, garage, all improvements. Sacrifice for $6850. Only $1500 down. Balance easily handled. Owner leaves city Tuesday. Drive south on West Blvd. from Slauson to Fairview ave., west to 3rd ave., then 2 blks. south to 362 Rargrave Pl., overlooking Exeter Pl.
Key at 1 Cañada Blvd., and bus to Fairview Heights, leave, run of at door.

HOLLYWOOD—
For Sale, Ex., Wanted, To Lot

STRICTLY MODERN.

Practically new. Tastily finished. Living and dining room ceilings and walls done in old ivory, with delicate shell enamel; tile sink. 2 bedrooms on south side. Tile bath. Convenient hallway. Rear bedroom, 10x12. Completely rear. Garage. Located in very choice neighborhood in West Hollywood near Sunset.
CALL MR. HAYDEN, GRanite 6060.

$21,800 WILL BUY.

A most delightful six-unit bungalow court, which pays 12% conservative estimate. 15% on your money, all features for comfort, convenience, and completeness, centrally located, rapidly increasing in value.
THAN NORTON CO.,
6804 Hollywood Blvd.
GRanite 4102. GRanite 4108.

HOLLYWOOD ACREAGE.
10¼ acres 1 block north Hollywood blvd. in tract central Hollywood. This is a fruitless, shadeless, sloping side open south view site with no drawbacks of any description, surrounded by high class residences, overlooking all frontage on 3 streets, with all improvements in. Has many beautiful building sites, plant for subdividing, with 40 large cocos palms. BY OWNER. GRanite 7816.

FURNISHED BUNGALOW
AT CORT
On one of Hollywood's best blvds., where and modern in all respects. Completely and artistically furnished. Very easy terms to right party. This must be sold to be appreciated. Call Mr. Cort, GRanite 6000, or VICKERY AV. 5242.

6-ROOM modern bungalow, garage, beautiful shrubbery, trees. Price $7500. $2500 cash, balance $50 per month. Inquire 1222 W. 81ST ST.

$500 CASH, $50 monthly, bargain. Owners operated their own 5-room, tile bath, gas, elec. 1067 E. 108TH St. Phone REy 1751.

ROGERS PARK—Beauty, 6 large rooms, panwood finish, tile bath, new furnace, 2 bedrooms, hdw. floors, fireplace, garage. Easy terms. OWNER. 1240 W. 74th st.

$250 fn., bal. like rent, 5-rm. mod. sunparlor, 2 bedrooms, hdw. floors, fireplace, garage. 1254 W. 98TH PLACE.

WONDERFUL home, Italian stu. 6 rms., 3 bedrms., hdwd. floors, sun., all mod. conv. 3064 E. VAN NESS.

NEW modern 4 or 5-room house, only $600 cash, $50 mo., including interest. 5230 W. 81ST ST. Owner.

$5AP, $750 cash, dandy new 5-rm., well located. OAKES, 6262 S. Vermont. VE. 8671.

PAY $50 and move in. Large 4-rm. unfurnished house, large lot, bal. easy. See owner, 8702 S. MAIN.

BEAUTIFUL 5-room modern bungalow for quick sale will sacrifice for $4250. 7416 WEST 67TH ST.

6-RM. Spanish stucco at a sacrifice. Ideal home. Hardwood floors, built-in garage. UNiversity 6408.

5 S-RM. attractive modern bungalows, one all hardwood floors, tile bath, shower, nook, garages. Terms. 5142 8TH AVE.

$500 cash, beaut. new 5-rm. bung., all hdw. firs., 2 lge. sunrooms, garage. $1000 under price. 8626 S. WESTERN AVE. 8000

$1500 IN full price of partly finished 4 rms. and garage, lot 40x120, on car. Vermont. 8134 S. VERMONT.

$4800—GOING TODAY A $750 DN. 5-room bungalow, fireplace, hdw. floors, etc. Beautiful location. Call 5139 S. WESTERN.

BEAUT. 6-rm. mod. bung., hdw. floors throughout, fireplace, hdw. floors, etc. Would consider equity in good lot as initial payment. 6031 4TH AVE.

$1000 under value, new 5-rm. stucco 2bl. from car, tile bath, drain board. Batchelder tile mantle, must see to appreciate. 1809 W. 36TH PL.

$50 DOWN—PRICE $2200
5-room size bung. on rear of good lot. Gas, water, elec. curbs, sidewalks, etc. Between So. Park and Main st. on 106th st.

5 RMS. & GARAGE, $4800—
By owner. All modern, large lot, shrubs and flowers, near schools. Small payment down. 5610 7TH AVE.

SNAP, $1000 cash, 5-rm. mod. stucco. Just off Vermont, 65-ft. lot. Not restricted. Balance out of room for income. DAKES. 6262 S. Vermont. Thornwall 5671.

5 RMS.—$2250 TOTAL
Nearly new, all H.W., high lot to Main st. car, good location. Small payment. 4012 S. WESTERN. VErmont 0078.

MUST SELL 4-RM. BUNGALOW—3 bedrooms, good location, 1 vacant. $4500 TM. Key at 502 W. 54TH ST. Univ. 3044.

½ BLK to car, 3 new houses, one lot, 50x142, lawn and shrubbery, can be rented $200 mo. Terms. Way below actual value. 5011 MONETA.

$375 DOWN buys modern 5-rm. bungalow, tile bath and sink. Dble. gar. 2 lots. Close to high school. 1021 Crescent Hts. Blvd. Phone GRanite 5062.

$45. St. Andrews, $500 & 4-rm. flat, large rms. hardwood floors, newly renovated, attract st. $45. Key at 516 Cal. Bldg., MA. 3027. TR. 2810.

NEW 10-ROOM DUPLEX, CAREFULLY PLANNED. Tiffany, built-in conveniences, double garage, select location. 746 HAR-PER AVE.

$1500 DOWN, 6-rm. stucco, corner. Tile and tiffany finish. Near Fairfax High. $6750, bal. like rent. BE. 4828.

NEW stucco bung. near Fairfax High. Fine location. 2 bedrms., tile, etc. $6500. Easy terms. 7451 MELROSE AVE.

For Sale
East and Southeast.

$200 DOWN, bal. 5% interest, monthly, $35. House and lot, $3200, 5 cozy rooms, furnished, house shack like, has bath, hot and cold water, gas and electricity. North Townsend st., one block from car line. 2214 E. FIRST ST.

$250 DOWN, balance easy, two 4-room modern houses, hardwood floors, wall beds, gas ranges, garage, lawn, etc. Come quick if you want chance at these homes. OWNER, 2705 East 50th st. Phone DElaware 4397.

FOR SALE—5-rm. modern bungalow, garage, fruit, flowers, large lot, good location, close in. Price $7500 easy terms. Lot worth $2000. Call E. E. SMITH, 3705 Maple ave.

$5000—$250 CASH, $40 A MONTH
COLORED PEOPLE. ATTENTION
A dandy 5-room cottage on E. 42nd st. near Central ave. Phone HUmbolt 2553-W or HUmbolt 6060-W.

6-RM. modern home, garage, alley on side, $6150. $1250 down, bal. to suit. 1516 E. 49TH ST. or see MR. VESS, 529 S. Pacific Blvd., Huntington Park. Phone DEtroit 1963.

5 ROOMS AND GARAGE, fruit trees, 15 minutes to Broadway, $5000. Only $1500 down, $50 a month. 944 HOLLINS. Car marked B. get off at 7th & Boyle Ave. Go one block east.

MODERN 11-room house, 2 baths, income $110 month. Bargain for quick sale, terms. Cañada Verdugo. 1149 E. 47TH PL. HUmbolt 2260-J.

BEAUT. Spanish home, 5 rms., modern, all very clean. 1180 Bonnie Beach. AN-gelus 8478.

SACRIFICE equity lot 50x130, small house, rear, unrest. Total $1575. OWNER, box 711, Los Angeles, Cal.

$3500, TMS. 4-rm. mod., Cal. bung., sin. pch., nr. cars. 3054 Ines st. AN. 7497.

6-RM., mod. house, garage, $5800. 1272 E. 50TH ST.

$6800—5428 E. 6TH ST. 4-room house, sleeping porch; lot 82x178.

6-RM. HOUSE, 4-rm. cottage, double garage. $7800, terms. 467 E. 46TH ST.

North and Northeast.

$5000
$500 DOWN, $50 PER MO.
INSULATED, FIREPROOF
NEW STUCCO BUNGALOW
Beautiful 5-rm. modern, latest features, 2 bedrms., hdwd. floors, improved, level lot, garage. See BRIGGS, 7000 Bell Mountain Dr. Gardner, Cal. Phone 6245.

$3425 ONLY $3425
THREE-ROOM BUNGALOW & GARAGE
LARGE LOT, CLOSE TO STATION AND BUSINESS CENTER. EL SERENO. $600 CASH. $30 MONTHLY. INCLUDES INTEREST. 2 BLKS. FROM CAR. ALONE WORTH $2800. REAL BARGAIN. GET BUSY. 4536 HUNTINGTON DR. GARFIELD 5482.

MODERN BUNGALOW, $4500—
5 rooms, garage, 1204 Monterey Road, near Huntington Drive. Will take Trust Deed as first payment, balance monthly. Owner, 1416 S. L. A. ST. AT. 7179.

$150 CASH, Price $1850. Owner leaving For East, must sell. 5 rooms, gas, light, water, near car. 7708 DANE BOULEVARD Near Mt. Washington Drive.

$450 down, bal. like rent. Just built & for sale by owner. 5 rooms, tile bath, fireplace, garage. 627 SOLANO AVE. 2 blocks to N. Hdwy. Don't bother occupants. Call ALpine 4044 for appointment.

$500 DOWN—
Double house, double garage, cement driveway. Price $6500. Payments less than rent. HERON-BROWN. Cap. 4049. 2659 DALTON AVE.

5-RM. mod. bung., hdw. firs., dble. garage, well kept yard. Easy payments. Price after 2 p.m. $4450. JOSEPH E. AVE. Capitol 4750.

OWNER MUST SELL 5-room modern bungalow, fine condition, large lot, Grand view, block from car. Phone Capitol 1512. Easy terms. Phone Capitol 1512.

NEW attrac. mod. 5-rm., all built-ins and shower, close to car line, pmts. reduced. Franklin High. Wonderful view, lawns, flowers, shrubs, trees. 2807 Fayette st.

FOR SALE—House that cost$ easily to cost $6500. Will sell for $4750. Terms. 2807 N. GRIFFIN AVE.

NEW 5-rm. house on lot 45x145, on account of sickness will take $500 cash. Price $4450. Call Cap. 2786.

ST. garage, 6-rm. bung., modern, and pay. 80x195. Call Cap. 2986. 154 S. Ave. 58.

Furnished Houses.

SACRIFICE for immediate sale, by owner. Furnished residence, $6850; $1500 down. Nearly new 5-rm. beautifully furnished. Fully Grand piano, tile sunroom, fine yard. Lot 50x150, shrubs, fruit trees, good lawn, garage, all improvements. Sacrifice for $6850. Only $1500 down. Balance easily handled. Owner leaves city Tuesday. Drive south on West Blvd. from Slauson to Fairview ave., west to 3rd ave., then 2 blks. south to 362 Rargrave Pl., overlooking Exeter Pl.
Key at 1 Cañada Blvd., and bus to Fairview Heights, leave, run of at door.

HOLLYWOOD—
For Sale, Ex., Wanted, To Lot

STRICTLY MODERN.

Practically new. Tastily finished. Living and dining room ceilings and walls done in old ivory, with delicate shell enamel; tile sink. 2 bedrooms on south side. Tile bath. Convenient hallway. Rear bedroom, 10x12. Completely rear. Garage. Located in very choice neighborhood in West Hollywood near Sunset.
CALL MR. HAYDEN, GRanite 6060.

$21,800 WILL BUY.

A most delightful six-unit bungalow court, which pays 12% conservative estimate. 15% on your money, all features for comfort, convenience, and completeness, centrally located, rapidly increasing in value.
THAN NORTON CO.,
6804 Hollywood Blvd.
GRanite 4102. GRanite 4108.

HOLLYWOOD ACREAGE.
10¼ acres 1 block north Hollywood blvd. in tract central Hollywood. This is a fruitless, shadeless, sloping side open south view site with no drawbacks of any description, surrounded by high class residences, overlooking all frontage on 3 streets, with all improvements in. Has many beautiful building sites, plant for subdividing, with 40 large cocos palms. BY OWNER. GRanite 7816.

FURNISHED BUNGALOW
AT CORT
On one of Hollywood's best blvds., where and modern in all respects. Completely and artistically furnished. Very easy terms to right party. This must be sold to be appreciated. Call Mr. Cort, GRanite 6000, or VICKERY AV. 5242.

6-ROOM modern bungalow, garage, beautiful shrubbery, trees. Price $7500. $2500 cash, balance $50 per month. Inquire 1222 W. 81ST ST.

$500 CASH, $50 monthly, bargain. Owners operated their own 5-room, tile bath, gas, elec. 1067 E. 108TH St. Phone REy 1751.

ROGERS PARK—Beauty, 6 large rooms, panwood finish, tile bath, new furnace, 2 bedrooms, hdw. floors, fireplace, garage. Easy terms. OWNER. 1240 W. 74th st.

$250 fn., bal. like rent, 5-rm. mod. sunparlor, 2 bedrooms, hdw. floors, fireplace, garage. 1254 W. 98TH PLACE.

WONDERFUL home, Italian stu. 6 rms., 3 bedrms., hdwd. floors, sun., all mod. conv. 3064 E. VAN NESS.

NEW modern 4 or 5-room house, only $600 cash, $50 mo., including interest. 5230 W. 81ST ST. Owner.

$5AP, $750 cash, dandy new 5-rm., well located. OAKES, 6262 S. Vermont. VE. 8671.

PAY $50 and move in. Large 4-rm. unfurnished house, large lot, bal. easy. See owner, 8702 S. MAIN.

BEAUTIFUL 5-room modern bungalow for quick sale will sacrifice for $4250. 7416 WEST 67TH ST.

6-RM. Spanish stucco at a sacrifice. Ideal home. Hardwood floors, built-in garage. UNiversity 6408.

5 S-RM. attractive modern bungalows, one all hardwood floors, tile bath, shower, nook, garages. Terms. 5142 8TH AVE.

$500 cash, beaut. new 5-rm. bung., all hdw. firs., 2 lge. sunrooms, garage. $1000 under price. 8626 S. WESTERN AVE. 8000

$1500 IN full price of partly finished 4 rms. and garage, lot 40x120, on car. Vermont. 8134 S. VERMONT.

$4800—GOING TODAY A $750 DN. 5-room bungalow, fireplace, hdw. floors, etc. Beautiful location. Call 5139 S. WESTERN.

BEAUT. 6-rm. mod. bung., hdw. floors throughout, fireplace, hdw. floors, etc. Would consider equity in good lot as initial payment. 6031 4TH AVE.

$1000 under value, new 5-rm. stucco 2bl. from car, tile bath, drain board. Batchelder tile mantle, must see to appreciate. 1809 W. 36TH PL.

$50 DOWN—PRICE $2200
5-room size bung. on rear of good lot. Gas, water, elec. curbs, sidewalks, etc. Between So. Park and Main st. on 106th st.

5 RMS. & GARAGE, $4800—
By owner. All modern, large lot, shrubs and flowers, near schools. Small payment down. 5610 7TH AVE.

SNAP, $1000 cash, 5-rm. mod. stucco. Just off Vermont, 65-ft. lot. Not restricted. Balance out of room for income. DAKES. 6262 S. Vermont. Thornwall 5671.

5 RMS.—$2250 TOTAL
Nearly new, all H.W., high lot to Main st. car, good location. Small payment. 4012 S. WESTERN. VErmont 0078.

MUST SELL 4-RM. BUNGALOW—3 bedrooms, good location, 1 vacant. $4500 TM. Key at 502 W. 54TH ST. Univ. 3044.

½ BLK to car, 3 new houses, one lot, 50x142, lawn and shrubbery, can be rented $200 mo. Terms. Way below actual value. 5011 MONETA.

$375 DOWN buys modern 5-rm. bungalow, tile bath and sink. Dble. gar. 2 lots. Close to high school. 1021 Crescent Hts. Blvd. Phone GRanite 5062.

$45. St. Andrews, $500 & 4-rm. flat, large rms. hardwood floors, newly renovated, attract st. $45. Key at 516 Cal. Bldg., MA. 3027. TR. 2810.

NEW 10-ROOM DUPLEX, CAREFULLY PLANNED. Tiffany, built-in conveniences, double garage, select location. 746 HAR-PER AVE.

$1500 DOWN, 6-rm. stucco, corner. Tile and tiffany finish. Near Fairfax High. $6750, bal. like rent. BE. 4828.

NEW stucco bung. near Fairfax High. Fine location. 2 bedrms., tile, etc. $6500. Easy terms. 7451 MELROSE AVE.

HOLLYWOOD—
For Sale, Ex., Wanted, To Lot

A WHITLEY HEIGHTS BARGAIN.

$21,500.

Beautiful mod. stucco Roma. 4 bedrms. & 2 baths. Large living-room with open fireplace; lovely sun porch overlooking city; spacious dining-room, breakfast-room and garage.

$8000 will handle. Most reasonable terms on balance. Phone GRanite 3216 or call me personally.

FRANK BALDWIN CRISSMAN.
1715 Wilshire Blvd., Beverly Hills.

ONE OF THE MOST MAGNIFICENT ESTATES IN HOLLYWOOD.

Close in, yet absolutely private. 1 or 2 acres of ground to suit the requirements of the buyer. Beautiful residence of 14 rms. Large sleeping quarters, billiard room, dance salon, surrounded by fountains, lily pond, arbor, etc. One of the finest outdoor swimming pools in city. For particulars see

C. T. TRYON SYNDICATE.
Corner Western and Franklin aves. GRanite 6066.

EXCLUSIVE residential site, lot 175x180, nothing better. South and west front. Wonderful mountain, city and ocean view; near famous garden. At the top of Stanley ave., 1 blk. north of Hollywood Blvd. Climatic and social conditions in this section are the most ideal to be found in U.S.A. For sale by owner, 1580 SIERRA BONITA AVE. GRanite 7216.

HOLLYWOOD DOUBLE BUNGALOW,
in the better style of architecture. You would have to be told that this is a double. This is one of the few bungalows on our list that will bear the strictest investigation as to material and construction. Price low for quick sale. Call HEmpstead 5714.

FOR SALE—Hollywood duplex bungalow at 5258 De Longpre Ave., 2 garages & laundry, oak floors, gas heaters, etc. Mort. $3900, 5½%. $12,600. $3500 down. W. I. WAGGR, 2315 E. 7th St., Long Beach.

HOLLYWOOD BUNGALOW, 6 rooms, Architecture, construction, location, price, terms, cannot be duplicated in this section. Priced low for quick action to real buyers only. HEmpstead 5714.

DOUBLE and single, North Santa Monica Blvd. Wonderful buy. HE. 9180.

BEVERLY HILLS—
For Sale, Ex., Wanted, To Lot

OH! BOY!
It's a pip. 7 rooms, 4 bedrooms, 2 baths, white house has been redecorated, let Mgr. see it. Owner leaving city for quick sale has given price $900 below market value. Rooms large, so arranged that sleeping porch could be added with little expense, living three bedrms. Price only $8900. $2500 down or will take good trust deed as part cash payment. Here's your chance for good trade.
DIETRICH REALTY CO.
131-1-2 So. Brand Blvd. Glendale 2921

BEST BUT IN GLENDALE
MAGNIFICENT NEW 2-STORY 8-RM. HOLLOW TILE STUCCO, 2 real baths, 9½ inch hardwood floors, unit heating system, electrically controlled sprinkling system, fine large, large fireplace, southern gunwood finish, 2 complete tile baths with shower, extra well located on corner lot. Price $18,000. Terms. Inspection. $2000 for quick sale. Owner must sell by the 15th or 20th. Will take $1100 in the price. $6000, balance $50 per month. Lot of Valley Blvd. frontage. Call 4217 W. WASHINGTON. Garfield at Gilbert. Take Vernon car.

FOR SALE—By owner, new, strictly mod. bung., 5 rooms, bathroom, tile bath and shower, large lot. Beau. lawn and shrubbery, near school, stores and car. 4022 Beverly Blvd.

MODERN house, corner, 5 large lots on Colorado Blvd., a real big snap, will soon double in value. See owner, 1400 COLORADO BLVD., EAGLE ROCK.

GLENDALE—
For Sale, Ex., Wanted, To Lot

A BEAUTIFUL HOME.
NEW STUCCO consisting of 7 large rooms and basement under all.
The interior decorations are very attractive and blends perfectly throughout. Finish is in gum.
Will install grating system desired at cost. Lot 60x170. Two blocks from No. Brand Blvd. Northern exposure and faces one of the most wonderful views in Southern Calif. Terms $5000 cash and about $75 per mo. on $2500 7 D. ht. mtg. $4500. This home was constructed under personal supervision of owner for spec. call Tucker 1628 or Tucker 5682 before noon. Closed Sundays.

DIETRICH'S SPECIAL—
Good 5 rm. home, close to high and grade schools. Lot 80x150, good street in N. Glendale. Owner leaving city for quick sale has given price $900 below market value. Rooms large, so arranged that sleeping porch could be added with little expense, living three bedrms. Price only $6900. $2500 down or will take good trust deed as part cash payment. Here's your chance for good trade.
DIETRICH REALTY CO.
131-1-2 So. Brand Blvd. Glendale 2921

BEST BUT IN GLENDALE
MAGNIFICENT NEW 2-STORY 8-RM. HOLLOW TILE STUCCO, 2 real baths, 9½ inch hardwood floors, unit heating system, electrically controlled sprinkling system, fine large, large fireplace, southern gunwood finish, 2 complete tile baths with shower, extra well located on corner lot. Price $18,000. Terms. Inspection. $2000 for quick sale. Owner must sell by the 15th or 20th. Will take $1100 in the price. $6000, balance $50 per month. Lot of Valley Blvd. frontage. Call 4217 W. WASHINGTON. Garfield at Gilbert. Take Vernon car.

FOR SALE—By owner, new, strictly mod. bung., 5 rooms, bathroom, tile bath and shower, large lot. Beau. lawn and shrubbery, near school, stores and car. 4022 Beverly Blvd.

MODERN house, corner, 5 large lots on Colorado Blvd., a real big snap, will soon double in value. See owner, 1400 COLORADO BLVD., EAGLE ROCK.

PASADENA—
For Sale, Ex., Wanted, To Lot

QUICK SALE BY OWNER
5-room double on corner Galena and Mountain. Pasadena. $5000. $2800 mortgage, $2500 cash balance easy. HERMAN J. GAHLAN, 327 N. San Pedro st.

WILL sacrifice restricted southeast corner Denver and Chester; terms; no agents. Main 1200 room 1, Douglas Bldg.

5-ROOM stucco. New and up-to-date. Tile bath, large lot, near school. South Pasadena. 4 Elliot st. S. Pasadena. Ex. 2981

ALHAMBRA—
For Sale, Ex., Wanted, To Lot

"IF WE advertise it, it's worth the money." Lot 50x100 on N. Valencia st., near Front, all improvements in and a delightful location for nice home, family neighborhood, only $2000, terms. Call Tucker 1628 or Tucker 5682 before noon. Closed Sundays.

Lot 50x150, on S. Garfield, 2 blocks from Main st. car line, $1250. Terms. Will accept Ford car as part payment. Owner, 1631 Burton Way, across from P. O. Phone 584080; eves. 584298.

$2000 DOWN PAYMENT. Very artistic, well built home of six large rooms, central location, in Beverly. Beautiful living-room and fireplace, decorative very latest mahogany woodwork, selected fumed oak, convenient kitchen, every detail has been incorporated to make this home a delight. The lot is 80x150, improved with sprinklers, fruit trees, etc. Offered at an excellent bargain at $12,500 and very easy terms, shown by appointment only. Phone 5596176. 1749 WILSHIRE BLVD., Beverly Hills.

$1000. A REAL BUY. $1000.
ONE test at this new English stucco will convince you of this bargain, with beautiful rooms and adorable breakfast nook. Tile kitchen and bath. Hot water heater, double garage and lot, in fact, you want a real home at a low figure or a good investment you can't miss this one for every value received. Terms can be arranged.
Call 584091. FRANK D. McDONALD, 453 CANON DRIVE, Beverly Hills.

REDUCED $2000.
I offer my beautiful 7-room home, north of Santa Monica Blvd. with 4 large bedrooms, charming living rooms and attractive dining room. Hardwood finish throughout and wall decorated in colors. 2 tile baths, light, airy kitchen. Basement with furnace.

BUSINESS PROPERTY—
For Sale

SAY, MR. NORTH ENDER!
WHERE ARE YOU GOING TO MOVE
5701 LOOK AT THIS CHOICE CORNER,
MAIN & 32ND STS.,
103x140.
2-STORY OLD BUILDING.
PRICE $65.00.
TERMS.
CONWAY & GILKERSER,
1082 CITIZENS' NAT. BANK BLDG.
Vandike 7331.

HOOVER corner, N. of 54. 100x75, fac. $125 front ft. Rise for stores. Terms. 5001 S. HOOVER. TH. 6292.

STORE 18x75. $29 W. block nr. Figueroa. Phone DUnkirk 4565 or BE. 6418.

INDUSTRIAL PROPERTY—
For Sale and Exchange

SANTEE STREET
50x150
CLOSE IN

We can deliver one lot in the 1100 block at a real bargain. It will pay you to investigate this. See B. E. Gough.

W. I. HOLLINGSWORTH & CO.
TRinity 9651. Realtors.
Hollingsworth Bldg., 6th and Hill.

GOODYEAR INDUSTRIAL TRACT—
We know it from A to Z. We specialize in industrial acreage and improved buy greatly. We will build and sell on reasonable terms.
REMEMBER, WE ARE RIGHT ON THE GROUND; SEE US.

ABBOTT-MEISEL CO.
830 E. Slauson ave. Humboldt 2190.

FOR SALE—
Industrial Lot on
MANNING STREET
50 ft. frontage on Santa Fe trackage, $12,000; 1-3 to cash, balance terms.

FRANK H. AYRES.
Exclusive Agent.
214 Pacific Mutual Building.
MEtro. 2794.

INDUSTRIAL PROPERTIES
W. I. HOLLINGSWORTH & CO.,
C. WOODWARD.
602 Hollingsworth Bldg., TRinity 9651.

See
W. H. DAUM & STAFF
Pioneers in the Business
For Industrial Property
of all kinds.
5th Floor, 736 S. SPRING.
Phone TRinity 2321.

INDUSTRIAL locations, lease or sell. Will build 12 years' time to pay. Lowest cost and all utilities. E. B. HEWITT & G. C. HEWITT CO., 302 Van Nuys Bldg. Vandike 8261.

WILL sell my close in industrial lot on Cerro ave. between 7th and 8th sts. at bargain. OWNER, 1011 West 8th st. MI. 3108. Dibrell 6083.

CORNER 81x120, 7-cm. owner, C. R. Ransom. Sale or trade. $10,000. BU. 6015, BE. 6780.

INCOME PROPERTY—
For Sale

20% NET INCOME.
$7500 CASH, BAL. LESS THAN RENTALS. THE MOST ARTISTIC RESIDENTIAL DUPLEX IN LOS ANGELES. JUST COMPLETED.
The charm of a large beautiful private home. FULLY FURNISHED THROUGHOUT. Very high class and substantial. True Spanish type. Wilshire-Beverly Blvd. dist. AND WAITING LIST OF TENANTS. Investigate. OWNER, 566-76.

HIGH CLASS
WILSHIRE DUPLEX SACRIFICE
$6,000 cash, balance easy. Large 2 bdrm. duplex, 2 baths, beautiful tapestry brick, oak floors, 4 fireplaces, tiled bath and shower, all tile kitchen, with built-in features, Pacific radiators with outlets in each room, wonderful view of mountains; house fully equipped with awnings; large double stucco garage.
A VERY DESIRABLE PROPERTY.
OPEN FOR INSPECTION DAILY.
TO OWN.
W. DWIGHT HAMMOND, Auctioneer,
Holly 5715. Office 700 N. Western Ave.

HOLLYWOOD FLAT BARGAIN.
BUILDER GOING EAST.
Same old gag "you say." But never the less true. MUST SELL, at once, 4 family flat, 4 rooms each, 1 bedroom and one sleeping bed, tile bath and sink, nook, cove ceiling, wrought iron fixtures, everything up to the minute, new pebble-dash building, 2 flats elegantly furnished, one has Period Suite, 4 garages, choice location. Close to University. Near Vermont and Santa Monica. Income $253 mo. Price $20,000, terms. Call Mr. Riedman.

PHILLIPS & REAM,
OPEN EVENINGS.
887 N. Western. Ph. HOLly. 3745.

WEST HOLLY PLAT.
Now folks it is up to you, you can make your home a liability or an asset or are you going to save other people? Paying for it but not getting a deed. Well I want to tell you here is a brand new flat, just finished, partly leased for one year. Will show an income of $260 mo., this is the most sanitary, built flat you ever saw, 4 family, 4 rooms each. Price $21,000. With your own cash payment. Call Mr. Riedman.
PHILLIPS & REAM,
OPEN EVENINGS.
887 N. Western. Ph. HOLly. 3745.

$10,500 TOTAL. $2500 CASH. BAL. $50 MO. INCLUDING INTEREST.
5-room duplex, 2 bdrm., all stucco and a real buy, all modern to the minute. You pay $2500 cash and the other side of the deck will rate the balance. Would you give $2300 for an 8-room duplex? Strictly modern. You can't pick up this kind of a buy every day. Call Mr. Abbott or Mr. Hahn.
PHILLIPS & REAM,
OPEN EVENINGS.
887 N. Western. Ph. HOLly. 3745.

FLAT BARGAIN 4 ROOMS EACH.
New and last word in architecture. Near Main and Jefferson. Close to Univ. Price $16,000. Terms. Owner, 1054 West 23rd street. Let worth $10,500. Four-car garage, west front. Income $270 per month. Require $6,000 cash; $200 and trust deed easy. Will consider trade for well-located 6 or 7-room house. For information call
H. L. DEATON CO.,
2145 W. Wash. 70156 or Ex. 3168.

BUNGALOW COURT, FURNISHED.
Near Santa Monica Blvd. Price $6500.
Terms 50% NET.

22 units with bath, all furnished, including linen & silver. Bldgs. of magnesite construction. 12 lockers, unusual income. Only $28,500 cash. Call Mr. Fontelieu. Only $28,500 cash. Call Mr. Fontelieu.
CONANT CO.,
84818 2960 W. 6th St. —567-844.

LOOK
8-ROOM DUPLEX
$10,800 WILL HANDLE EASY TERMS.
Open for inspection. Your double since. 4 rms. each; 2 bedrms. close to Western. Walk 2 blocks Santa Monica Blvd. 1133-35 Transmitted. Just look at this property as it will be sold quick. Corner going to
GEORGE P. FADDEN
5474 Santa Monica Blvd. HEmp. 8799

NOW IS THE TIME TO BUY.
This new 4-family stucco flat of 5 rooms each, sleeping porch, tile sink and bath, immune summer rates $355 per month. Lot 50x140, east front. Just a few feet from Western ave. Price $20,000. It is a real buy at $27,500, $10,000 cash. $10,000 mortgage, 2 yrs. at 7%. Will consider trade.
BOZIER REALTY CO.
2203 W. Washington. Ex. 4250.

Come out and inspect the very attractive double house, 6 rooms each side, all built-ins, easy walking distance to 3 car, store, schools and churches, which are now being built at Arbor Vista, on account of the extremely low price mentioned above. It will take $3000 to handle which clears up $5000 to the first mortgage of $1250 at 6½% Phone 72918. $900 W. ADAMS ST.

DOUBLE DUNGALOW BARGAIN.
Income $1,440 per year. Lot same front 50x147½, solid drive, 2-car garage, all hardwood floors, automatic water heater, tile bath and drain. This is a splendid little home and $3000 cash income per month $120. Located on Bronson, near West Adams.
Call DEATON REALTY CO., 2145 West Wash. Phone 70156, or Empire 3166.

DOUBLE bungalow, $12,000, in beautiful Lafayette Square, home and income. 1638 LAFAYETTE PL. 70262.

DBL. lot 60x150, 1 blk. car & bus, rec. bar. 1st 4926 MESA DR. Univ. 7185.

$10,500, 2 new frame bungalows on 1 lot. 826 N. BENTON WAY. DU. 7503.

FINEST built bungalow court, bargain. Inquire owner, 817 1-4 W. 42ND ST.

NEW Windsor Square district, 12 room duplex, see OWNER, 219 No. Irving Blvd.

SUBURBAN PROPERTY—
For Sale

WALNUT PARK—$6800.
224 Grand Ave. New 5-room gray roof bungalow, cement walks, cement floor garage. Lot 60x130; near school and stores. 5c car fare to Los Angeles; living room and dining room 15ft. 7 wide by 15ft. 6 long; walls are papered; curved ceilings; all built-ins. 2 bedrooms, walls papered, one has built-in bed. Bath and sink on first floor, very modern. Also new 5-room residence, $7800. Owner
223 East Third St., Long Beach.

ARCADIA LANDS AND HOMES—
14 miles from city, 55 min. ride. Beautiful district, armably restricted, all improvements.
Half acre, acre or more available. Also suburban homes, $5000 to $25,000.
We have resided there for the past 13 yrs. and know conditions thoroughly.
SCHWARZKOPF REALTY CO.,
222 W. 7. Story Bldg.
Main 427. Evenings, 1407 S. Hope
9th and Broadway. TUcker 4080.

FOR SALE—2 1-4 acre poultry ranch, small cozy house with bath, gas, elec. paved road, 1000 fine young hens on place. Has excellent scientific equipment. Place has present net income of $300 a month. Price $9675, terms. Arcadia dist. We must leave for Europe at once. Will not be interested in time offering.
SCHWARZKOPF REALTY CO.,
222 W. 7. Story Bldg.
9th and Broadway. TUcker 4080.

FOR SALE—Acre place with super abundance of assorted fruit. Comfortable 5-room house with bath. Located in Alhambra. Close to bus, elec., phone. Owner wants quick action, priced accordingly. Bargain hunters take notice.
SCHWARZKOPF REALTY CO.,
222 W. 7. Story Bldg.
9th and Broadway. TUcker 4080.

CLOSE in cheap acres and half acres covered with fruit trees, gas, electricity, water piped to each lot. Near Monrovia, near schools and car line. Others improved and unimproved, for sale and exchange.
McMICKENS REALTY SERVICE.
Duarte at Baldwin, West Arcadia.
Phone Arcadia 288.

10 ACRES for avocados or citrus, $960 per acre. Terms. Owner, 1715 Stanley ave., Glendale. Take Glendale car to Stanley, 1 block N. of Colorado.

5 1-3 ACRES of wonderful avocado land. Fine view, cool breeze, light and dry. Near Whittier and Country Club. Price $2874, $595 down, balance easy. F. O. BOX 44, SANTA MONICA.

WILL an income of $150 to $500 per mo. on 21c to 5 acres (or more) rent to you now and furnish 2c to money for lands and buildings. $200 will start you. P.O. BOX 78, STATION C, CITY.

$10 PER MONTH buys beautiful orchard homesite covered with full bearing fruit trees and vines. Owner, MEmo. 1007.

Arcadia

RENT buy & future in the vicinity, 5 an walnuts, level ground on Blvd. mile from R.R. oil wells, town of Temple, 20 min. Broadway. FRIENDLY. 71062.

Burbank

CHICKEN ranch, 1 acre, mod. 5-rm. furnished. Equipped for 3000 chickens. Bargain $6000, terms. 228 CENTRAL AVE.

$4700, $1775 cash, 5 rooms and brk. rm. 6½c, 4th. lot 150. Close. Garage, lawn and shrubs. THE TUJUNGA.

Gardena

15 ACRES close to school in Gardena. Small house, water and elec. to build on. Price $4000, part cash. OWNER. VAndike 4408.

Monrovia

THE HOME you want. A real bargain in romantic Arcadia with trees and birds. Bungalow beautifully designed, complete sprinkler system. Less than 2 years old and only $10,500. Can be bought now on most favorable terms with only $2500 cash payment from right party. Has latest features of ideal California home, including patio from living room, mountain view, sleeping porch, also outdoor living room with every modern convenience inside. Double garage, suitable for man's living quarters, comfortable fireplace, automatic heater, ½ acre corner lot. Ring Main 427, Monrovia for further particulars. Address H. H. BARRY at 112 E. Lime ave., Monrovia.

FOR SALE—An unusual buy on a sightly site in beautiful Monrovia, only $5500 for height and ground that immediately yields 9% income and terms for excellent residence. Owner left Monrovia and must sell at once. Owner left Monrovia and must sell at once. Modern, take $2100 cash, balance like rent. GR. 0809.

SUBURBAN PROPERTY—
For Sale

La Crescenta

5-RM. furn. bung. Dyer and Sanburn near Michigan Blvd. Water, gas, elec., phone.

San Marino

10 ACRES walnuts ready for suburban homes, 2 blocks N. of Huntington Dr. Water, electricity, gas. Will divide. Terms. Call TRinity 7411.

South Pasadena

BARGAINS in houses and lots, prices and terms to suit buyers, MARY C. GARDNER, 815 El Centro St. Elliott 2811.

MODERN, 5 large rms. bung. & gar. unf. Adults. Reasbl. pr.: $46. 700 El Centro.

Tujunga

FURNISHED cottage, half acre, facing 2 streets, marvelous view, positively best buy in Tujunga. Owner, 2007 OCEAN VIEW AVE., L. A. Apt. 406. Phone DUnkirk 4782 or 350 N. SAN TSIDRO ST., Tujunga, Sunday.

$10 MO., buys foothill homesite, inspiring scenery, central, all conven. Asthma disappears here. OWNER, TU. 2780.

Van Nuys

I have one of the best bargains in an improved 5 acres bearing fruit. 6-room modern bungalow, house for 1200. Complete irrigation system, shrubbery & lawn. Gas, water, electricity. Owner must sell and will sacrifice for at least $4000 under price.
FRED A. KELLOGG
172 Sherman Way, Van Nuys.
Phone 141.

HAVE 15 acres 4-yr. walnuts, 5-room house and garage, 200 chickens, runs and sheds, 2 horses, tools and all equipment. Will consider trade. GRan. 6802.

BEACH PROPERTY—
For Sale

OCEAN SAND LOTS
Close to new Ocean Highway building north from Santa Monica. Price $150 to $250. Easy terms. Sold by HOLLYWOOD BEACH SALES CO., 7064 Hollywood Blvd. GRanite 5763.

FOR Manhattan Beach bargains call at 1012 Center st., Manhattan. PAUL VONFELT, P. O. address box 196, Hermosa.

Manhattan Beach

3RD lot from ocean. Manhattan Beach. $1375. $500 cash, balance $10 a mo. OWNER, 817 WEST 79TH ST.

HARBOR PROPERTY—
For Sale

Wilmington

SEND FOR LATEST
WILMINGTON MAP 25c/34.
PIONEER REALTY CO.
810 E. ANAHEIM BLVD., WILMINGTON.
10 CENTS IN STAMPS.

COUNTRY PROPERTY—
For Sale

PISMO BEACH GARDENS, San Luis Obispo Co., Cal. Only $225 per acre, paid in full 5 years, absolutely best acreage buy in Cal. today, rich sandy loam soil, plenty water, grow almost fruits, berries, vegetables, walnuts, anything you wish to grow. Ideal all year climate, only 3 miles to ocean, you can't beat it; folks for a place to live, not for real money. Free transportation. C. L. SIMMONS, 317 Grosse Bldg., 6th and Spring. TUcker 4111.

$20 PER ACRE.
WITH LARGE PUMPING PLANT.
160 acres all good level land, suitable for alfalfa, water at 50 ft., pumping plant has 500 inches of water with 250-foot lift. Price $20 per acre cash. No trade. This is a real bargain, but you must have ready money.
FRANK W. CARY
920 TITLE INS. BLDG., LOS ANGELES.
Faber 0835 or Rhodedr 2400.

FOR SALE—
40-ACRE RANCH. Best soil, abundance of water. Will sell all or part. Price includes 5 head of cattle, 3 fine horses, farming implements, also government lease on 2 grazing land adjoining. Priced to sell.
See Mr. Hamilton
MERRICK & BUDDICK, Inc.
403 So. Hill. Vandike 1198.

SACRAMENTO RIVER BOTTOM, SUTTER BASIN COMPANY'S LANDS. Unlimited water supply. Ideal for intensively diversified farming. Small or large tracts on easy terms. Good canal, markets, railroad, rail and truck transportation. Real land for real dirt farmers. A. D. BOWMAN, 403 Grosse Bldg. VA. 2980.

FARM LANDS—
Sacramento Valley, and small ranches. No better land in the State. Terms, 20% cash and 8 years on the balance at 6%.
MERRICK & BUDDICK, Inc.
403 So. Hill St. Vandike 1198.

20 ACRES near Ontario, only 40 mi. from Los Angeles, all under cultivation, good soil, good and level, all good irrigation system, also pumping plant on ½-inch well. Only $350 per acre. Call E. F. RAYDEN, owner, 1009 Ogden Dr., Hollywood, HEmpstead 0270.

DOUBLE bungalow, $12,000, in beautiful Lafayette Square, home and income. 1638 LAFAYETTE PL. 70262.

DBL. lot 60x150, 1 blk. car & bus, rec. bar. 1st 4926 MESA DR. Univ. 7185.

$10,500, 2 new frame bungalows on 1 lot. 826 N. BENTON WAY. DU. 7503.

FINEST built bungalow court, bargain. Inquire owner, 817 1-4 W. 42ND ST.

NEW Windsor Square district, 12 room duplex, see OWNER, 219 No. Irving Blvd.

POULTRY RANCHES—
For Sale

WHY drive miles to see ONE chicken ranch? Come to us and see a hundred of them, all sizes and prices. Take El Monte bus, 5th and Los Angeles sts. Get off at Peckham ave., in front of our office, or drive out via Lincoln Park on Valley blvd., 10 miles to Rosemead ave. Phone 919-J-3, Alhambra.
KELSEY REALTY COMPANY.
Chicken Ranch Specialists.

FOR SALE—2-acre improved poultry ranch. Modern house, garage, brooder, coal and grain house, incubator cellar, equipped to keep 5000 ft. for $1.50. 16 walnut, 18 fruit, one mature trees and palms. 1 C. CUMMINS, San Gabriel, Calif. 2 blocks from car line on Arcua Road, south of Temple.

½ ACRE, 3-room new house, all improvements, $600 foot from paved boulevard. Price $2500, down payment $1000, $20 per week terms. Phone RE. 4481, or inquire 4564 Beverly Blvd., near Western.

CHICKEN RANCH, Arcadia, one acre, 8-r. modern house, exchange for 7- to 8-r. house, west or NW. of Los Feliz. Phone GRanite 5851, or 2965 S. 5205 W. Wash.

2-ACRE chicken & berry ranch near Van Nuys, 1 acre in berries, grapes & fruit, corner, very reasonable at $3400; $1000 SUNSET BLVD. 882-820.

5 ACRES near town, red car, bldg. water. $2250, terms. BOX 282, ALHAMBRA.

REAL ESTATE—
For Sale—Miscellaneous

BUILDERS, 10 fine lots, Rosemead dip trict, $850 per lot. $1600 cash, bal. time.
KELSEY REALTY CO.,
Cor. Valley Blvd. and Rosemead ave.
Phone Alhambra 919-J-3.

ACREAGE, SUBDIVISION—
Miscellaneous

IDEAL CLUB SITE OR SUBDIVISION.
Near Main Blvd. 25 miles from Los Angeles; $500 acre improved and productive, with abundant water and good loan; sell at bargain price on easy terms.
JOE TOPLITZKY CO.
Call Mr. Hudson or Mr. Dunsmoor,
200 S. W. Hellman Bldg. TRinity 8451.

35 ACRES, excel. for subdivision. $3000 will handle. Bal. sales contract. McCALLON, DUnkirk 1160.

10 ACRES near car line and industries, toward Long Beach; easy terms. $25,000. Mr. ROLLINS, 211 N. Almansor St., Alhambra. Phone 850-W.

5 ACRES all 501 Isabel st., at car barn, bulld 60 homes, $30,000. V. D. or call or property. BURLEIGH, Sherman Hotel.

WANTED—
Real Estate

Miscellaneous

WANT $7500 TO $12,500 EQUITY in property here, real value not exceed $25,000. Will give 500 acre fine agricultural land South Texas and loan on property, or will trade. A. L. HAMILL CO., 917 W. 6th st.

DO you need money? We can positively sell your property for you in one week. PHONE 868383.

ACTION and RESULTS more quickly secured by authorizing ALL brokers to sell for you. Inexpensive but effective co-operation. THE MULTIPLE LISTING CO. TRinity 5876. 17 Arcade Bldg.

PROPERTY—We will absolutely sell your real estate for you by our methods; if you don't see us today, you'll be sorry. STOCK EXCHANGE BLDG., Vandike 4631.

WANTED—To buy from owner, close-in property of lot to build. Will pay cash if needed. Price must be right. Lowest price and particulars in first letter. Address W. Box 345, TIMES OFFICE.

HAVE cash and clear property, $1000 to $150,000, for your equity in L. A. property by J. A. FAUCHER, 307 Detwiler Bldg.

WANTED—Income for chicken ranches and country home with walnuts or clear grove for cash. Phone GRanite 5451.

WILL buy 4-family flat; 5-rm. bung., good building lots unrestricted. 214 TAFT BLDG. GRanite 7296.

HAVE cash for your improved property or equity. CLEVELAND-BLAIR REALTY CO., 201 I. Jones st. Room 208.

WANTED—
Real Estate

Miscellaneous

5-RM. bung., best buy that $1500 dn. payment will purchase. Write full particulars, 2707 W. 11TH ST. GRanite 7396.

For Cash—Not Classified

4-FAMILY flat that $20,000 will buy. 214 TAFT BLDG. GRanite 7296.

Houses

IS YOUR HOUSE
FOR SALE
LIST IT WITH US
Phone us and a representative will call to make inspection. Our organization is equipped to render real service if your property is fairly priced. Phone House Dept.
BURTON & CO
WESTERN AVE. AT 10TH ST.
766-931

WANT 8 or 9-room home Wilshire way.

Will put in a first mortgage of $11,000 on a property worth $20,000 as first payment on a modern Wilshire or Hollywood home; might add some cash and assume.
ROY E. KING, ME. 1645.
315 Mer. Nat. Bank Bldg.

WANTED—HOUSES AT ONCE. ALSO INCOME PROPERTY. I DON'T PEDDLE REAL ESTATE. JUST SELL IT. SUBMIT TO ME WHAT YOU HAVE AND WATCH IT GO. DEAN E. BEDILION, 420 PACIFIC FINANCE BLDG., 6TH & OLIVE STS. MEtro. 1542.

WANTED—WILSHIRE RESIDENCE—
Between Beverly and 10th sts., west of Western, with 3 bedrooms and 2 baths. Must be a good buy. Owners submit full particulars to W. C. Buchanan, with CARLETON F. BURKE.
710 Van Nuys Bldg. BR. 1552.

WANTED—Two 6 or 7-rm. houses for myself and partner. Will trade L. A. vacant or part or in full.
L. H. CLARK & CO.
908 Low's State Bldg.
MEtropolitan 8626.

WANTED to buy from owner, good 5 or 6-rm. home or dble. with $1500 down. Must be a bargain. Address D, box 179, TIMES OFFICE.

WANT 5 5 or 6-rm. houses with $1000 dn. 10 4 or 5-rm. houses with $600 down. List your property with us for quick action. MEtro. 5184.

NICE 6-room house in Western part of city. Have auto and some cash for 1st payment. PHONE TUcker 4814.

RESPONSIBLE people want six or seven-room house near school; $200 a month, no payment down. 2776 FRANCIS AVE.

FROM builder, double bungalow or duplex, has to be cheap for cash payment. 8900 SUNSET BLVD. Holly. 0088.

WILL buy small house like rent. C. B. PAXSON, 1000 W. 9th st. VA. 4050.

WANTED—Houses to rent or to colored people. Hu. 7340 or 4905-W. 1400 Central.

NEW Windsor Square house to $35,000 cash. LEAVITT, 2465 W. 7th st. DU. 1219.

WANTED—5 and 6-room houses. Call HUmboldt 2810.

WANT 6-rm. house, not too far out W., $3000 down. C, box 201, TIMES OFFICE.

Lots

WANTED—Have client who wants 100 to 150 ft. frontage on residence street between Pico and Jefferson, west of Grand ave. Submit price and details fullest particulars to
W. C. Buchanan, with
CARLETON F. BURKE.
710 Van Nuys Bldg. BR. 1552.

MARMON sedan, just overhauled, new tires and paint, balance, typical Packard body, 4 new tires, cost $8000, sell for $3000 cash; exchange for clear lots or equity. Exchange for 5 or 6-rm. house first letter. J. A. D., 1104 Walbridge st., L. A.

ALL SUBDIVISION LOT OWNERS.
ATTENTION
I can discuss of a few lots and equities. Address HD, box 145, TIMES OFFICE.

CHEAP residence lots, Beverly Vista tract, 2 blocks from paved boulevard; $100 down as first payment. Phone Sunday and evenings. Dunkirk 9144.

VACANT lots, any location, must be clear and priced right. Will assume. BUILDER, 1218 West 3rd st.

WANT good lot in West Hollywood or Fairfax tract as first payment on double house in Holly. 3748.

WANT West Holly. Fairfax high school district property. Metro. 2790.

Acreage

WILL BUY OR LEASE ¼ ACRE OR MORE IN THE NORTHWEST PART FOR A NURSERY. 854-144, 1700½ TEMPLE.

Business Property

BROKERS AND OWNERS.
We are in the market for improved property. In fairness to all concerned we must buy considerably below the market. Submit your offer immediately to JOHNSON, 1123 Stock Ex. Bldg. ME. 2770.

BUSINESS corner for drug store by a large group concern. Give location and price. Not over $200 front foot. Address B, box 109, TIMES OFFICE.

Income Property

WANTED—TO PURCHASE INCOME, HAVE $20,000 CASH AND $20,000 FREE CLEAR SUBURBAN; MIGHT ASSUME.
CONWAY & GILKERSER, 1027
CITIZENS' NATIONAL BANK. VA. 7531.

REAL ESTATE—
For Exchange

Miscellaneous

BOULEVARD, corner with 986 feet paved boulevard frontage, contains 6½ acres, fine garden soil, electric pump, plenty water, bus service. Make good business location, subdivision or nice home. Immediate possession, price $6500, clear, terms. Might trade. Describe and price yours first letter. Located near San Diego. Phone owners for appointments. SIMMONS, Owner, 1300 East 11th, Long Beach, Calif.

½ ACRE on boulevard, San Gabriel city, water, $2000. Consider automobile. 2 acres gilt edge Sherman Way, pump, well, aqueduct water. Want L. A.

160 acres improved ranch, Nebraska, ditch water, some alfalfa, house, barn, fenced and cross-fenced. Near good town. $12,000. Want So. Cal. C. P. BLAKEMORE CO., Phone TUcker 5544. 926 Van Nuys Bldg.

ATTENTION—HOME WANTED.
Ten 25-ft. bus. lots on Mich. ave. in La Canada, directly opposite Flintridge stores. Best bus. frontage in entire section. Will trade my equity in all or any part for first-class modern 6-rm. home in good Wilshire section or Hollywood (prof. furn.). A very rare opportunity for somebody. Phone Glendale 2098, 514 N. JACKSON ST., GLENDALE.

20-ACRE peach and apricot grove (a show place,) close to Riverside; also 8-room house and 4 lots in city of Riverside; all clear; for L. A. income and assume or exchange clear or will assume on eastern acreage and take back same amount. Price $25,000. Courtesy to lookers.
887 N. WESTERN. Ph. HOLly 3745.

40 ACRES, San Fernando Valley, planted to walnuts, 2 years old. Fair improvements, income this year from vegetables over $5000. Priced at a sacrifice, $50,000. Clear. Want L. A. business income; will assume.
PHILLIPS & REAM,
OPEN EVENINGS.
887 N. Western. Ph. HOLly. 3745.

FOR EXCHANGE—200 acres, value $40,000. Fine soil 6 miles from Porterville, Cal. Surrounded by fine vineyards, almond and olive groves. Property clear. Want Santa Monica property. Improved or vacant. Phone or write owner.
J. F. WETHERBY, owner.
Room 426 Stangenwald Exchange Bldg.
Phone Vandike 3049.

160-ACRE IMP. DAIRY RANCH, $7500 4-rm. house, sc. porch, spring water piped to house, 2 barns, silo, 25 acres fenced, cross fenced, family orchard, 25-inch city residences value $20,000 to $30,000. Exchange for small ranch. Owners only. MR. ROFF, GRanite 7952.

54 SINGLE apts., wonderful new brick, near Ambassador. Leased 10 years, $10,000 yr. Will accept clear lot, mortgage paper or sell on small down payment, for price and terms. Call TU212.

10-UNIT stucco bungalow court on 98x196 business lot on Western ave., north of Hollywood Blvd. Make an offer. Will take improved city property up to $60,000 and a little cash. Call owner, 882883.

S. F. PETERS CO.

Exchange Department can assist in your real estate problems. 5218 HOLLINGSWORTH BLDG. MEt. 2345.

$13,500 equity in small 2nd St. property. This is A-1 stuff located near Main st. Will take lots or small acreage near city limits. Phone 868-7124. 1158 HOLLYWOOD BLVD.

5 ACRES DENVER CLEAR.
WANTS L. A. EQUITY.
WHAT HAVE YOU?
WRITE OWNER, 3123 YORK BLVD.
PHONE KING Garfield 6868.

COUNTRY CITY EASTERN
SEE HARRY L. MACK, MGR.,
EXCHANGE DEPARTMENT
MERRICK & BUDDICK, INC.,
403 S. Hill st. Vandike 1198.

ONE A. improved, berries and chickens, close to interurban line. Immediate delivery. 4000 acres to choose from. Send or send building lot in L. A. Box NIS. 1749 W. 50th st. Vermont 6600.

EXCHANGE modern 5-room bungalow, double garage, large lot, for close-in flat. Reynolds or Gettelman, 1703 Merrill ave., L. A.

FOR EXCHANGE—Clear country for city. Also city for country or gasoline. Exchange all over the United States.
U. S. BROKERS,
6000 Hollywood Blvd.

IF YOU want to trade your clear local or eastern property for a bungalow court or apartment, see us. Houses and cash wanted. Mr. BONER at RE. 1434. We build apartments.

EXCHANGE YOUR PROPERTY
CLEAN CUT EXCHANGE ONLY.
J. CRAIG A. MAGEE,
308 LAUGHLIN BLDG. Vandike 9741.

FINE 6-rm. mod. house, garage, trees, nr. car, close in, take late auto, V. D. or lot, as part payment; or equity. Bee gate trainer, 1130 2nd ave., 2 p.m. to 4.

$20,000 clear store, assume to $45,000 on $42,000 resort site, want bungalow, $16,000 Redondo. Owner, 1027 CITIZENS' NATIONAL BANK BLDG.

REAL ESTATE—
For Exchange

Miscellaneous

LAND FOR SALE, lease or exchange; poultry, alfalfa, fruit land 2½, 5, 10, 40 acres up. 3 brs. out. Flowing water belt. For your hard-to-carry equities. Want horses, lots, auto, what? See me quick. Xavier Land Exchange Bldg., TU. 4000.

TWO stucco duplexes on large lot; room for two additional duplexes; high ground, beautiful new; price $25,000. First mortgage $6000. Exchange for small ranch. Owners only. MR. ROFF, GRanite 7952.

54 SINGLE apts., wonderful new brick, near Ambassador. Leased 10 years, $10,000 yr. Will accept clear lot, mortgage paper or sell on small down payment, for price and terms. Call TU212.

10-UNIT stucco bungalow court on 98x196 business lot on Western ave., north of Hollywood Blvd. Make an offer. Will take improved city property up to $60,000 and a little cash. Call owner, 882883.

S. F. PETERS CO.

Exchange Department can assist in your real estate problems. 5218 HOLLINGSWORTH BLDG. MEt. 2345.

$13,500 equity in small 2nd St. property. This is A-1 stuff located near Main st. Will take lots or small acreage near city limits. Phone 868-7124. 1158 HOLLYWOOD BLVD.

5 ACRES DENVER CLEAR.
WANTS L. A. EQUITY.
WHAT HAVE YOU?
WRITE OWNER, 3123 YORK BLVD.
PHONE KING Garfield 6868.

COUNTRY CITY EASTERN
SEE HARRY L. MACK, MGR.,
EXCHANGE DEPARTMENT
MERRICK & BUDDICK, INC.,
403 S. Hill st. Vandike 1198.

ONE A. improved, berries and chickens, close to interurban line. Immediate delivery. 4000 acres to choose from. Send or send building lot in L. A. Box NIS. 1749 W. 50th st. Vermont 6600.

EXCHANGE modern 5-room bungalow, double garage, large lot, for close-in flat. Reynolds or Gettelman, 1703 Merrill ave., L. A.

FOR EXCHANGE—Clear country for city. Also city for country or gasoline. Exchange all over the United States.
U. S. BROKERS,
6000 Hollywood Blvd.

IF YOU want to trade your clear local or eastern property for a bungalow court or apartment, see us. Houses and cash wanted. Mr. BONER at RE. 1434. We build apartments.

EXCHANGE YOUR PROPERTY
CLEAN CUT EXCHANGE ONLY.
J. CRAIG A. MAGEE,
308 LAUGHLIN BLDG. Vandike 9741.

FINE 6-rm. mod. house, garage, trees, nr. car, close in, take late auto, V. D. or lot, as part payment; or equity. Bee gate trainer, 1130 2nd ave., 2 p.m. to 4.

$20,000 clear store, assume to $45,000 on $42,000 resort site, want bungalow, $16,000 Redondo. Owner, 1027 CITIZENS' NATIONAL BANK BLDG.

REAL ESTATE—
For Exchange

Income Property

IN THE HEART
OF THE WESTLAKE DISTRICT.
Apartment house, 32 rooms, sun parlor and basement on large lot. Well furnished, and its location insures steady income between $8000 and $10,000 year and increased lot value. Price $75,000 and will take up to $40,000 in clear trade, city or country, see J. W. Wall of J. W. FERGUSON CO., 2603 W. 7th st. DUnkirk 0673.

FOR EXCHANGE ..... $20,000.
Hollywood 12-rm. stucco duplex.
Owner will consider restricted, well-located lot to $6000, small amount of cash, balance good terms. This property is nearly new and strictly modern. 3 bedrooms, double garage, sprinkling system on lawn. Located on high ground just south of Los Feliz Blvd. and a short block east of Vermont ave. Phone TUcker 3388.

HOLLYWOOD COURT.
New 29-unit bungalow court located near Western and Santa Monica Blvd. Lot 100x135. Will show good income. $70,000, mtg. $28,000. Trade for clear land or equity in finer clear country.
HOMER HOYT, AGENT.
318 Mer. Nat. Bank Bldg.

OWNER will sell or exchange $18,000 equity 12-rm. house, 6 rent Adams dist. Lot 86x175. No agents. Call BEacon 7485 or 592-087.

T. L. L. WARNER, 905 Story Bldg.
CITY income for ranches or suburban.

HAVE income to exchange for ranches.
E. W. MAGEE, 436 Security Bldg.

Suburban Property

FOR EXCHANGE—Very attractive home, 6 large rooms, breakfast nook, cement basement, large cast-iron heat, garage, cement drive; lot 103x189; fine assortment of fruit; equipment for 1000 hens; 700 layers go with place. Want L. A. in exchange.
McMICKENS REALTY SERVICE.
Duarte at Baldwin,
West Arcadia, Cal.

40 ACRES near Porterville. Oranges, lemons and figs, all improved. Plenty water, part of great bearing balance fruit maturing. Price $28,000, appraised value. Want city property. Ph. owner, BEacon 6907.

TUJUNGA WHERE ASTHMA DISAPPEARS.
Clear foothill homesite inspiring scenery, central, cont., for equity L. A. home or lot, will assume. TU. 2788.

Country Property

80 ACRES near San Diego, subdividing adjoining lands. Small mtg. Will exchange for good house and assume larger incumbrance.

Some choice acreage L.A. County, under irrigation, water stock fully paid. High elevation. Some in orchard, some alfalfa, all ready for planting. Trade what you got as part payment, balance easy terms. Assistance for improvements.
W. W. F. CAVANAUGH,
333 MERCH. NAT'L BANK BLDG.
TR. 7717. TRinity 7907.

FOR EXCHANGE—1540 acres A-1 soil, Jefferson Co., Idaho. Ample water for the whole ranch put in alfalfa. Good house and barns and fencings. 34 horses, 620 head of cattle. Want Los Angeles or San Diego property. Will give $75 per A. Owner, J. C. FLOYD, 260 N. Ave. 63. Ph. Garfield 0979.

TEXAS LAND.

High class agricultural land near Houston, leased to Shell Oil Company, 1/5 royalty (now drilling on adjoining tract.) Exchange including oil royalty for Pasadena or vicinity residences value $20,000 to $30,000. REEDLEY CO., 20 S. Raymond Avenue, Pasadena.

50 OR 160 ACRES Sacramento Valley, close-in; pumping plant, city conveniences, high 4 gravity canal; $200 per acre, want 3-bdrm. Nebraska farms, will assume. Phone TUcker 5544.
BLAKEMORE CO., 926 Van Nuys Bldg.

WANTED—An imported ranch, $15,000 to $20,000; will give Arcadian Garden lots at Arcadia, WESTERN PACIFIC REALTY CO., 1715 CO., INC. 220 California Bldg. Phone TUcker 6468.

RANCH exchanges, Ranches, I have some good Improved California ranches for exchange. Income preferred. Will assume. BROWNRIDGE, 320 Crocker Bldg. VA. 4720.

FOR SALE or exchange—80 acres Westmoreland. Plenty of water. Good soil. $14,000 clear. W. L. WAUGH, 2315 E. 7th St., Long Beach.

FOR EXCHANGE—Want City or country property for 50,000 acres on the West Coast of Mexico. Call FLOYD, 260 N. Ave. 63. Ph. Garfield 0979.

FOR EXCHANGE—$30 acres Imperial, good buildings and fencing. Want orange grove or city property. J. C. FLOYD, 260 N. Ave. 63. Ph. Garfield 0979.

TO LOAN—
Money

Real Estate Improvements

WE LOAN—
OUR OWN MONEY
ON REAL ESTATE.
NO COMMISSION. QUICK ACTION.

BUILDING LOANS.
JOHN M. C. MARBLE CO.
MAIN CORRIDOR H. W. HELLMAN BG.
FOURTH AND SPRING.
TELEPHONE Metropolitan 1333.

WE MAKE FIRST MORTG

TO LOAN—
Money

Real Estate Improvements

6% MONEY.

Eastern money now available at 6 per cent for five years.

$100 or any multiple, if desired; the entire loan can be paid at any interest paying date.

Hundreds are taking advantage of this opportunity of getting a big loan.

Send for circular or call
THOMAS MORTAGE CO.
232 Van Nuys Bldg. 6th and Main
MEtropolitan 7118
Correspondents Pacific National Co. of America.

MONEY TO LOAN.
7% INTEREST.
FOR GOOD FIRST MORTGAGE
$2000 TO $100,000.
NO APPRAISAL FEE.
IMMEDIATE ACTION.

Mr. Beatty.
NORMAN INVESTMENT CO.
912 Story Bldg. Trinity 3[illegible]

"Since 1903."

BUILDING LOANS.

At minimum interest rates. No red tape, bonus or fees, available for sale, building, storage or other lot when plan is justified.

A FRANK DISCUSSION of your financing problems without obligation to you.

E. L. NEWBY, Trinity 1321.
531 BLACK BLDG.

MONEY TO LOAN.
Our own funds.
In amounts $2000 to $10,000.
6% interest.
Building loans preferred.
Immediate action.
No commission 5%.
AMERICAN MORTGAGE COMPANY.
Paid-up Capital and Surplus $600,000
1040 S. Hill st.
Trinity 6181.

BUILDING LOANS.

Any amount up to $25,000. City loans anywhere. Glendale and Long Beach service.

CALIFORNIA MORTGAGE CO., 324 Stock Exchange Bldg. Phone Tucker 5211.

TRUST DEEDS PURCHASED
First Mortgage Money
TO
$20000 CITY IMPROVED PROPERTY
THE WILLIAM WILSON COMPANY
Over 35 Years of Service
513 Pershing Square Bldg. Van. 260.

MONEY TO LOAN—
$1,000,000 to loan on ranches in no exempt anywhere in California. Big holdings not wanted; no city or country. $5000 to $50,000. Interest 6 per cent. $ per cent. DEPENDABLE MTG. CO., 518 Van Nuys Bldg. Metro. 8648 Vandike 7[illegible]

BUILDING AND COMPLETED LOANS
$4000 TO $20,000
REASONABLE RATES. NO DELAY.
WESTERN MORTGAGE CORPORATION.
518-16 VAN NUYS BLDG.

WE WILL FURNISH ALL THE MONEY TO BUILD HENRI HICKS FIREPROOF GARDEN HOMES.
MERCANTILE INVESTMENT CO.
814 STOCK EXCHANGE BLDG.
PHONE BRoadway 2897.

WE WILL FURNISH ALL THE MONEY TO BUILD HENRI HICKS FIREPROOF GARDEN HOMES.
MERCANTILE INVESTMENT CO.
814 STOCK EXCHANGE BLDG.
PHONE BRoadway 2897.

PRIVATE party to purchase 5th, equal mortgage, trust deeds. State what property is located, amount desired, etc. Will pay liberal interest. Address L. box 644, TIMES BRANCH.

MONEY TO LOAN ON TRUST DEEDS AND MORTGAGES—We are in the purchase of trust deeds as collateral for some responsible people. Also buy trust deeds and mortgages. R. H. WHEELWRIGHT, 1st Floor of Italy Bldg. Phone Vandike 6126, 7th and Olive.

WE WILL FURNISH ALL THE MONEY TO BUILD HENRI HICKS FIREPROOF GARDEN HOMES.
MERCANTILE INVESTMENT CO.
814 STOCK EXCHANGE BLDG.
PHONE BRoadway 2897.

WE CONTROL PRIVATE FUNDS for estate, bldg. loans and bond loans. No appraisal fee. No delay. J. W. JAFFEE CO., 1st floor, 326 Hollywood Blvd. Ph. 3[illegible]

QUICK MONEY.
Money wanted to purchase and finance and trust deeds, buy contracts or make loans on any good security. Call or write
MOORE & SMITH,
REALTY MORTGAGE CO.
208 W. 6th St., Suite 1501. TR. 2[illegible]

MONEY
Loaned on mortgages & trust deeds

BUILDING FINANCED
228 GROSSE BLDG.

If you want a loan to have trouble with your real estate mtg., trust deed or contract, see W. M. FRIEDLY, 1st floor, over W. M. Friedly Co. Agreeable and expeditious. Secure bids on trust deeds. Call Main, 208 S. Broadway.

BUILDING LOANS. OWN FUNDS.
IMPROVED PROPERTY LOANS, vacant city or Hollywood. Trust deeds purchased. ASSOCIATED MORTGAGE COMPANY, Trinity 6064. 618 Bank of Italy Bldg.

MONEY TODAY.

$100 to $500—Short period loans on mortgage required. No waiting. 520 E. 4th.

MONEY to loan on good R. E. first trust deeds. Inquire of owner, 1[illegible] Vermont Ave. Phone 307[illegible] or Tucker 6100.

WE HAVE $40,000 private money to lend 6% or 6½, depending upon amount of loan. We have a number of loans on hand for residential or business property. Call on us. HENNESSY, 522 Title Ins. Bldg. Tr. 8[illegible]

I have money on Wilshire or Hollywood residence property. Will consider building loans. Phone owner, 1[illegible] Ardmore 3[illegible]

We are making construction and building loans in Hollywood and vicinity. Also have money to loan on improved property. HOLLYWOOD MORTGAGE & REALTY CO., 1641 N. Western. Phone 6[illegible]

I have $12,000 to loan on first mortgage on improved property. Address Owner, box 1[illegible] Times Office.

Money to loan on Wilshire or Hollywood residence property. Building loans. Phone owner, 1[illegible] Ardmore 3[illegible]

I have money on hand to loan on building or vacant lots. Call or see me. RALPH G. WOLFF CO., 743 Sth. Hill St.

We are making construction and building loans in Hollywood and vicinity. Also have money to loan on improved property. HOLLYWOOD MORTGAGE & REALTY CO., 1641 N. Western. Phone 6[illegible]

I have $12,000 to loan on first mortgage on improved property. Address Owner, box 1[illegible] Times Office.

I have money to loan on Wilshire or Hollywood residence property. Building loans. Phone owner, 1[illegible] Ardmore 3[illegible]

MONEY WANTED—
Real Estate and Collaterals

INVESTORS DO NOT OVERLOOK THE following gilt edged 8%, first mortgages on which I can make liberal discounts. Phone me for further information.
$1600, 8%, 2 yrs., home, value $3000.
$2000, 8%, 3 yrs., home, value $6000.
$10,000, 8%, 3 yrs., Hollywood income. Value $48,000.
$12,500, 8%, 3 yrs., Hollywood income. Value $25,000.
$12,500, 8%, 3 yrs., cor. Sat bldg. Value $25,000.
$18,000, 8%, 3 yrs., close in cor., income value $54,000.
M. E. PARTOW.
2040 W. 6th st. 56515; 567844.

HIGH-GRADE first mortgage investments. Real personal service in placing of funds to best advantage and in collecting and forwarding of interest promptly, etc. No charge to investor.
Let us know your requirements.
FARNSWORTH BANK
1017 Van Nuys Bldg. TUcker 1209.
Established 1903. Bank references.

$25,000 wanted by a progressive company for extension purposes, to an executive man with capital we can offer a very attractive and sound investment. The amount of capital will enable us to become one of the largest corporations on the Pacific Coast, having big returns. Bona fide only business men need apply. Address Z. box 129, TIMES OFFICE.

WANT $8500 at 8% on 6-unit court on large lot close in; appraises value $20,000. Also $5000 at 8% on new 4-family flat just off of Sunset Blvd.; value $15,000. Principal only. ASSOCIATED MORTGAGE CO., 813 Bank of Italy Bldg. Trinity 6564.

WANTED from private party $2500, will pay 8% and $100 bonus on owner's strictly modern 6-room bungalow and garage. Lot 48x135. West Adams district. GOODRICH, 5404 5th ave. VE. 8382.

$60,000, 8%, 3 yrs., on leading high-class amusement palace and restaurant proposition; new building; will appraise $100,000; 1st and give security worth $100,000; int. quarterly. MR. PARTOR, 58515, 567-844.

$500 TO $5000.
BUILDING LOANS. We want private loans of $10,000, $20,000 and $40,000. Choice first class; security ample. Phone Vandike 4226, call or write WM. P. HARWOOD COMPANY, 410 Pacific Finance Bldg.

WANTED—$25,000, 1st Mortgage on 100-ft. Sunset bld. property. Improved by Western. Value $65,000; income $6500 per year. W. DYER & SON, 1500 N. WESTERN. Holly 2[illegible]

$2800 discount of $14,000, 8%, $500 monthly. Trust deed $28,000. No commission. First mortgage $21,000. No brokers, please. ALBERT E. COGER, 1[illegible] Hollywood Blvd. between 8 and 11 a.m. daily.

WANTED—$40000 for bldg. purposes; give 1st mtge. $20,000 worth of property. 7%. Apt. D, box 68, TIMES OFFICE.

$18,000 WANTED on Improved Hollywood apts. Hollywood 1780.

WANTED—$8000, 8%, on good business prop. worth $25,000. 301 S. WESTERN.

CAN place your money safely on Hollywood property. Holly. 4022. 8%.

MORTGAGES—
Trust Deeds

OUR OWN MONEY
FOR TRUST DEEDS
We charge no commission.
Bring your papers with you.
Reasonable Discount.
MOORE & SMALEY,
800-10 Stock Exchange Bldg.
MEtropolitan 4178. MAin 8[illegible]

TRUST DEEDS & MORTGAGES—We buy mortgages and trust deeds. Also take mortgages and trust deeds as collateral for loans.
E. F. NIEWANDER, JR.
911 Bank of Italy Bldg. Sp. & Olive.
Phone Vandike 6126.

TRUST DEEDS WANTED.
We make First Mortgage Loans and buy Trust Deeds; discount.
DAVIS MORTGAGE COMPANY.
445 Title Ins. Bldg. 5th and Spring
Phone TUcker 1[illegible]

MAKE $1400 on investment of $2500 for 2½ years.
Must sell $40000 V. D. at 7%, due and payable 2½ years. Good security. Will take $2500 cash.
MR. WISE, 1049 S. Hill st. TR. 6181.

YOU CAN GET 7% INTEREST and 8% bonus on first trust deeds, which are a first lien on high class business lot in Hollywood. Phone owner, 1[illegible] Ardmore 3[illegible]

6% int. 15% discount. 2½-year trust deed $25,000, payable $80 mo., subject to $17000 note bonus loan. Owner, 3119 Somerset Drive, near Adams & Crenshaw.

TRUST DEEDS. HAMILTON & CO., INC. Trinity 8555. 611 Spring Arcade.

I WILL buy from private parties good first mortgages at 6%. Give full particulars. MR. BOND, at 1021 Bank of Italy Bldg.

PRIVATE party has ready cash for your trust deeds and mortgages, any amount, no commission, no secrets. Money talks. Say, bring your papers. 309 GRANT BLDG. 4th and Broadway.

SEVERAL $2000 to $5000 first mortgages which yield unusually good interest. If you want a good investment see these. MOORE & SMALEY, 800-10 Stock Exchange Bldg. MEtropolitan 4178.

FOR good mortgages at 8% payable quarterly, from $5000 to $20,000, all 5-year loans, none over 50% of value. See C. O. CAVAGLIERI MTGE. CO., 129 E. Vernon Ave., Dbrsl 8104.

WE have private money to buy 1st mortgages and trust deeds; $1000 to $20,000. Must be well located. 433 I. W. HELLMAN BLDG. Trinity 2484.

WE HAVE PRIVATE FUNDS TO BUY MTGS AND TRUST DEEDS AT CURRENT INTEREST AND DISCOUNT. IMMEDIATE ACTION. CHAS. H. HAXTON, 412 PAC. FINANCE BLDG. Metro. 5451.

I BUY good mortgages and trust deeds from responsible clientele. M. T. WILLIAMS, 716 S. Figueroa. Trinity 5594.

I will buy personal trust deeds up to $10,000 if the property has real equity, mature within three years and discount is right. Actual owners only. Address S. box 425, TIMES OFFICE.

WANTED—For spot cash, trust deeds, mortgages and contracts. Plenty of money. No delay. JOHNSON INVESTMENT CO., 439 Wilcox Bldg. Va. 0713.

FIRST mortgages, 12% and trust deeds from $500 up to $20,000. Liberal discount. E. E. BEACH, 410 C. F. Johnson Bldg.

WANTED—We buy trust deeds, mortgages. Quick action, no secret. Trinity 5[illegible] ALEXANDER & MAX HAMBURGER, 512 Nat'l City Bk. Bldg. 5th & Spring.

I BUY and sell trust deeds, mortgages, real discount, reasonable rates of interest. Address P.O. BOX 82, Realty Board.

FOR SALE—First mortgage $1850, 7%, $50 per month, principal and int. W. M. HELLMAN BLDG. 7th and Hellman Bldg. Trinity 4674.

FOR SALE—An owner of trust deed $3600, 7%, $40 per month. Wish to sell discount. See W. M. LONN, 328 I. W. Hellman Bldg. Trinity 4674.

WANTED—
Trust deeds, quick action, no secret whatever. KARL RUNEY, 628 Van Nuys Bldg. Vandike 1322.

TRUST DEEDS
PURCHASED
THE WILLIAM WILSON COMPANY
519 Herschler Square Bldg. Va. 2001

HAVE some gilt edge mortgages and trust deeds for sale at discount. 410 BROADWAY ARCADE BLDG.

$2500 MORTGAGE, Hollywood business property, value $10,000. Will sell for $2000. Super 9-6. Vandike 2782.

WE PAY HIGHEST PRICE FOR MORTGAGES AND TRUST DEEDS. BARRELL, 6421 HOLLYWOOD BLVD. FR. GR. 1191.

HAVE cash for several good mtges. and trust deeds up to $5000. Van. 2702.

TRUST deeds wanted, $1000, $25,000; imm. cash. COOPER, 1106 Haas Bldg. TR. 0602.

CONTRACTS on bungalows purchased. 501 LAUGHLIN BLDG. Trinity 1501.

WANT contracts, T. D., mtg. Give details. Address A. box 433, TIMES BRANCH.

$100,000 to $500,000 for trust deeds. 1016 CAHUENGA AVE. Ph. GR. 2182.

$1250; FIRST 5 years and less, 8 per cent, $100 bonus. WILSON, Vandike 2502.

I WILL buy your trust deeds, mortgages, money at once. 540-15. 567-844.

MORTGAGES—
Trust Deeds

1ST MORTGAGES
LIBERAL DISCOUNTS

$2000, 3 yrs., 8%, 4-rm. bungalow with garage. Value $6000.
$5000, 4 yrs., 8%. Double bungalow with garages. Value $10,500.
$8000, 4 yrs., 8%. 6-unit bungalow court. Value $16,000.
$9000, 4 yrs., 8%. Double bungalow and 5-rm. bungalow. Value $18,000.

TRUST DEEDS

$1000, 3 yrs., 8%, payable $27.50 mo.
$3250, 4 yrs., 8%, payable $80 mo.
$5000, 4 yrs., 8%, payable $100 mo.

716-18-19 MERRITT BLDG.
Corner 9th and Broadway.
Telephone TUcker 5707.

WANTED,
$1,000,000
TRUST DEEDS,
POPULAR RATES.
ANY AMOUNT.
REAL ESTATE FINANCE DEPT.
MILLER & WESTFALL,
821-822 Stock Exchange.
Spring st., bet. 6th and 7th.
Phone MEtropolitan 2588.

$2000,
FIRST LIEN,

Trust deed, dated April 8, $200 due 12 months and $200 per month thereafter, 8% int. and discount, residence valued at $12,000.

GOODRICH. TUcker 5511.

FOR SALE—
Trust deed for $5400 on property at 2630 Cloverdale, cor. of West Adams, 2 blocks beyond end of car line; two 5-room dwellings, 4-room house, 2 double garages; lot 80x120; earning 8% interest. Price $4000. Terms.
BUILDERS' FINANCE ASSOCIATION,
412 Laughlin Bldg., 815 So. Broadway.

$50,000 WANTED on mortgage and trust deed $80,000 on first mortgage, 5 years, $18,000 on trust deed 3 years. Prefer to come to responsible person who can deliver. W. H. MOORE, 1502 N. Western ave., Hollywood. Phone GRanite 6096.

FOR SALE—FIRST TRUST DEED, DRAWING 12% INTEREST FOR $900. FIRST TRUST DEED $2917 FOR $2200. WANTED $3500 FIRST MORTGAGE; $1000 FIRST MORTGAGE; $1500 FIRST MORTGAGE; $1500 FIRST MORTGAGE. ANgelus 6054. HARWICH, 1846 N. FIRST

WE WILL BUY
Your Real Estate Mortgages,
Trust Deeds, Contracts. Quick action. No escrow fee. Money ready.

FRIENDLY & FIRSTON
1004 Van Nuys Bldg. Vandike 1917.

FOR SALE—
$7500 first mortgage carries 8% interest, on property at 1128 Diamond st., Pasadena. This choice mortgage is a gilt edge investment and offers a rare opportunity. Price $6000 cash. BUILDERS' FINANCE ASSOCIATION;
412 Laughlin Bldg., 815 So. Broadway.

FOR SALE—
$12,500 first mortgage, 8% interest on property rented for $250 per month. Worth $20,000. Best of location.
BUILDERS' FINANCE ASSN.
412 Laughlin Bldg., 815 S. Broadway.
Vandike 2391.

ONE OF OUR SPECIALS
$2000 TRUST DEED.
DUE IN 18 MONTHS. INTEREST 10% PER CENT. DISCOUNT RIGHT.
PHONE
MORTGAGE DEBENTURE CORP'N.
929 CONSOLIDATED BLDG.

STOCKS AND BONDS—
Miscellaneous

WILL sell all or part 100 shares common stock, California corporation paying dividends average better than 20% for past 3 years. Good security. Will take $2500 cash. Address R. box 580, TIMES BRANCH.

MUST unload valuable stock. Great opportunity for cash. Address A. box 116, TIMES OFFICE.

FOR SALE—P. E. Box 25, H[illegible] bond. Address B, box 136, TIMES OFFICE.

MINES AND MINING—
Miscellaneous

WONDERFUL
Opportunity for parties with $10,000 to invest in gold mine 112 miles from Los Angeles. Ground staked. Assays show high grade ore. $5000 time now on dump and thousands tons in sight. Need cash to install mill and complete development. Guarantee money back and 20% profit. Fullest investigation. R. HICKOX, 780 E. Colorado st. Pasadena.

EXPERIENCED mine foreman and millwright with competent executive ability open for position, vast Mexican experience, speak Spanish, highest references. Your opportunity secure services of capable man. Address A. box 234, TIMES OFFICE.

MEXICO. Attractive legitimate mining proposition in Mexico. No stock. Write owner for particulars. P.O. Box 753, SANTA ANA.

HOTELS, ROOMING-HOUSES
For Sale, Ex., Lease, Wanted.

For Sale.

REAL INCOME PROPERTY
DOWN TOWN, rental property. Shows 15% on ground and 10% on building. Well secured lease. Owner must sell. $30,000 cash will handle. Here's a chance to really "pick up a buy."
See Mr. Shoemaker at Fremont.
MERRICK & BUDDICK, INC.
466 So. Hill St. Vandike 1196.

WOULD YOU LIKE A $400
NET INCOME
We can offer $15,000 cash. 17 rooms, 2 baths, parking space for 20 cars, garage in rear rented at $45. With proper management you can easily net $400. Mr. Chapple, with

HALL-DUNLAY CO.
717 S. VERMONT. Dunkirk 0480.

SMALL hotel, 20 rms. Always full. Close in business section. Lovely new furniture throughout. Rent $150. Price $3000. Terms. 2 dining rms. 25 steady boarders. Hot air furnace. Fine lot for winter. Must sell on account of sickness. $1000 handles. Take good used car in trade, or chicken ranch. Atlantic 2804.

ROOMING HOUSE of 11 single rooms and housekeeping apartments. Rent $130. Net income $134. Saddle for $1000.
LOS ANGELES LEASING CO.
Trinity 4894. 307 S. Hope.

MINISTER-SCHNEIDER & CO.
HOTELS, APARTMENTS, INVESTMENTS.
SUITE 1085 TITLE INSURANCE BLDG.
PHONE VAndike 8832.
PUBLISHERS PACIFIC COAST RECORD.
SUCCESSORS TO D. D. MINISTER & CO.

HOTEL, 20 rms. in thriving Santa Ana. Brick, modern, 5-year lease. Nets $260 month. Always full. Brand new furniture. Price $4000. Includes $1000 equity loan. This will suit you. SHELDON, 501 Hibernian Bldg. 406 Spring.

48-ROOM MOD. APT. $6500
$6.75 per room. Income $432. Well furnished, full carpets, $2000 handles.
UNION REALTY COMPANY
313 So. Broadway. Main 8[illegible]

NEW residential hotel, over 50 rooms, beautiful location, long lease, $18,000 will handle good furniture and fine lot. No agents allowed. R. box 475, TIMES BRANCH.

BARGAIN
28-room side brick hotel, hot water, steam heat, elevator.
Apt. & Hotel Inv. Co.
418 SECURITY BLDG. Trinity 1065.

HOTEL, 36-r., 2 priv. baths, $500 cash, bal. monthly, 6%, long lease, or brick flat building with 60-r. on broadway, 5-yr. lease, worth $40,000. Owner trade. 917 W. 7th st.

16 ROOMS, elegant, best location, straight transferable $75; lease. Cheap $200 cash. $1400 handles. Owner, 1[illegible] S. HILL. RALPH MAXWELL, 323 W. 8th st.

INTEREST in 100-rm. working man's hotel to party who will take active management. M. E. HARVEY, gen. del., San Pedro.

9-RM. res. con., at La Paralta Park $-yr. lease and furn. $1000, low rent. LEAVITT & SAWELL, 3608 W. 7th. DU. 1219.

LEASE, furniture for sale. Well furnished 14-room house, 11 rooms centrally located, splendid proposition for boarding house. OWNER, 3720 W. Grand.

10 RMS., nicely furnished, income $126 per month, cheap rent, clean lease, $600 will handle. 1278 W. 21ST ST. 2[illegible] 7114.

9-STORY, 8-room, sleeping porch, garage, excellently furnished, good income, clean; $3,000. A snap. REASON 8276. 1430 WASHINGTON ST. MRS. J. A. GOSS.

ROOMING house for sale or trade for clear lot or acreage or home. Phone Re[illegible] 9606.

14 ROOMS of furniture and a 5-yr. lease, rent $200. 3300 S. Burlington. Dbrsl 8181. owner.

FURNITURE and lease, 6-rm. flat, 3 rms. rented. Rent $45. Near 5 car lines. Make cash offer. 1700 W. 14TH ST.

LEASE and furniture of private home, 10 rooms, with income, by owners. Reasonable. 1918 La SALLE AVE.

8 ROOMS, fine furniture, clearing $350 month. Price $1150, only $400 down, cheap rent. Call 208 Delta Bldg. 426 Spring.

FOR SALE—11-rm. sleeping porch, garage. Well furnished. Lease, each price or $500 down. Call Monday, 122 W. 30th st.

12-ROOM, fine furniture, 2½ years' lease. Will sacrifice. Leaving city. Best offer takes it. Owner, 2875 W. 8TH ST.

2 GOOD propositions, 5 6-rm. house, 1 7-rm. house. Furn. for sale. Close figures. Call 1233 W. 9TH.

FURNITURE & lease 7-rm. flat, $75. Flat for rubbishing, $16 S. BIXEL.

APARTMENT-HOUSES—
For Sale, Ex., Lease, Wanted

For Sale

S. H. CLINTON CO.
100-room new Wilshire hotel, 100% private tile baths. Magnificent lobby and Millard period furniture in every room and lounge. The best location in Los Angeles. Long lease, reasonable rent. See us about this at once.

60-room modern brick apartment house 10 years old. Income $1000 month. Long lease. Best buy in Los Angeles. $15,000, with only $5000 cash payment.

60-room brick hotel, 50% nstr. baths. Ground-floor lobby. Close in, west side. Income $1000 month. Sale with $10,000 cash; rest only $6 a room.

S. H. CLINTON CO.
1020 S. Hill st. Vandike 2813.
Free Parking. Drive Down

CASH OR TRADE—
$5000 handles east side brick hotel. Will trade for small flat or brick apartments.
$10,000 handles best brick hotel. Will trade for income flat. Will handle either for rent on trade for good paper or property.
APARTMENT AND HOTEL INVESTMENT COMPANY,
418 Security Bldg. TRinity 1065.

$2000 CASH REQUIRED FOR 11 THAT is priced at $500 per month. 14 rooms, very well furnished. Excellently located for renting. Close in. Price $6000. Terms. This house will get around $1000 month. Owner's other business demands quick sale. For appointment to inspect and particulars call MR. EASTON, RE 8063, or address 2106 W. Pico st.

BUT FROM OWNER
I want to sell my home and rent, on 60-room, all single, apt. house on Rampart Blvd. My house is new and one of the best. Has 8 rooms, beautifully furnished and equipped. Cheapest rent in district. If you want something worth while, call 1[illegible] 2181.

SALE TO WITHDRAW 6 ROOMS
$15 E. HILL, 6TH. 504. TUcker 1076. 17 YEARS HERE. KNOW THEM ALL. WE SELL OR TRADE. "WE FINANCE." SEE US.
YOU'RE SAFE WITH W & R.

42-ROOM apt. house, brick bldg., elevator, completely furnished, 5 acre yrs. furnished, 5-year lease at $10 rent. $5000 will handle or will trade for city lots.
H. BLUMENFELD CO., Ph. VAndike 2813. 1029 South Hope st. Free parking.

64-RM. corner brick apt. house, Westlake dist. Nicely arranged. Rent $9.25 rm. Lease 5 yrs. Price $30,000. Terms. Apt. house, 9-room showing nice income, but too large for present owner.
WESTLAKE REALTY CO., 1040 W. 7th St.

WEST ADAMS district, Leasing city. Will sell my apt. house, 25 apts., nicely furnished, long lease. Rent very reasonable. Will consider vacant lots in trade. Address C. box 197, TIMES OFFICE.

$10,000 CASH—Beautiful new 48-room apt. house, 10-year lease at low rent. Overstuffed furniture, floor lamps, bed, fine rugs, linoleum, etc. Price $30,000. Terms. $2000 per mo. Summer rates. Details at 1218 Consol Realty Bldg., 8th and Olive.

$2500 CASH handles nicely new apt. house of 6 rooms and sleeping porch. Rent $70 per month. Elegantly furnished throughout; modern. Netting $840 month. LANDON & DAY, 1030 Pacific Southwest Mutual Bldg. VAndike 1798, VA. 2080.

26 SINGLE furn. apts., nearly new, choice Wilshire location, long lease and furnishings at low rent. Price $12,000. Terms. $17,000, $8500, terms, this week only. 2101 W. WASH. Empire 8280.

OWNER will sacrifice 2 mid at once, on account of sickness. 10-rm. house, 4-br. rooms, 4-yr. transferable lease. Price $3500, income $200. Terms to right party. 1478 S. ADAMS.

AKIN-LAMBERT CO.,
Hotels, apt. bldgs., new leases, lease & furniture, investments exchanged. To deal first see us. 1017 STOCK EXCHANGE BLDG. Main 2216.

NEW 20-UNIT APT. under construction. 1542 W. 21ST ST. Will take income property. Balance easy payment. Buyer can fix decorations & fixtures now. Phone Humboldt 6878.

ONLY $1000 CASH REQUIRED—
Modern apartment of 10 rooms, 3 baths. Beautifully furnished, will clear $300. SEVENTH STREET REALTY CO.,
1139 W. 7th st. Phone 5[illegible]

HOLLYWOOD APARTMENT-HOUSE.
Income $1600 to $1800 mo., nicely located near opposite Hollywood High. Price $85,000. Exclusive 4508.
McCADDEN PLACE

78-ROOM corner brick apartment. Right at Westlake Park. Only $8 per room. Price $60,000. Terms. $10,000 will handle. Furnishings A-1. Rent $1000 mo. SIZE ST. REALTY, 214 I. W. Hellman.

For Lease.

APARTMENT LEASE, "The Andrews," on 11th st. Hermosa Beach. Will lease for 3 or 5 yrs. cor 9-suite apts. Must sell furn. or have lot and $450 mo. rent in advance.

FOR LEASE—16 new apartments on Berendo st. near 9th. Will lease for 5 yrs. Completely furnished. Reasonable rent.
G. GILBERT.
1310 N. VERMONT. 594-547.

FOR LEASE—24 single apartments, brick building, new, never been occupied; beautifully decorated and tiled throughout. Ambassador Hotel. Call DUnkirk 7[illegible]

W. ADAMS DIST. apt. house for rent, unfurn., 2 and 3 rms., brand new. 2911 Van Buren Place.

NEW 50-unit apt. for lease, will be completed about Nov. 1st. 1542 W. 21ST ST.

APT. house, consisting of 5 apts., garage. 639 E. EASTLAKE. Capitol 6080.

Wanted

WANTED—Lease a furniture of apt. house, paying good interest. Will pay cash to $6000. Private party. Address D. box 77, TIMES OFFICE.

WANT to buy lease and furnishings apt. house. Will give $1000 bonus. Address L. box 1[illegible] TIMES OFFICE.

WANTED—To lease apt. house, give full particulars. ANgelus 1942.

BUSINESS INVESTMENTS—
All Kinds

MANUFACTURING business that will pay 50% net. Nothing like it west of Chicago. Has national field for product. $30,000 to $50,000 required. Assets already valued at $75,000. Will deal with principals only. For appointment call Glanville 0[illegible]

WANTED—Office manager, salary $230 per month; must invest $10,000 that should earn about 22 per cent; references exchanged. Address C. box 182, TIMES OFFICE.

MEXICO sugar plantation syndicate pays 100% profit per year. You can join with $1150 up. Guaranteed with real estate. Let us prove it to you. SYNDICATE, 619 Bway.

INVESTMENT open for $10,000, for right man, active or inactive. Going business, standing thorough investigation. Two stores under good management. Address A. box 2881, TIMES BRANCH.

YOU may possibly win a life of independence if you can invest only $100. Phone EM. 6276 or see Mr. Troxel at 201414, 207½ Pl., Sr., No. Western.

OPPORTUNITY of a lifetime to invest in going business. Investigate thoroughly, then use your own judgment. MR. MOREY, 2709 Darwin ave. Capitol 1117.

WANTED—Party with money to invest in established business, opportunity to take active part. Ph. VAndike 8418. Ask for W. ALLISON, 7 to 9 p.m.

MUST unload valuable stock. Great opportunity for cash. Address A. box 116, TIMES OFFICE.

BUSINESS INVESTMENTS—
All Kinds

I HAVE a good substantial business that only requires the service of 2 executives. I want a high class business man to take charge of my city office. Business established 2 years and I owe my factory and property. Will pay right man $300 month salary and will secure him interest of $10,000 with bankable assets. The money to be used in the business. You have heard of these kinds of propositions, but I can prove this one by bank and commercial references. Give phone number and interview will be arranged. Address D, box 148, TIMES OFFICE.

TO the man who has factory experience wanting to make a life connection, will make a business proposition on your investing $10,000, money to be used for manufacturing and selling an article selling nationally. I have $100,000 plant, the orders and the products fully proven. Money to be used to get us out of a hole, but to push a big business forward. Address A. box 1[illegible] TIMES BRANCH.

OVER 40% YEARLY average earnings for the past 7 years. A new company being formed to take over the wholesale business with complete plants in Los Angeles and Omaha. Nearly all stock subscribed for; act quickly. Exactly as represented; 5-year lease. Chance of a lifetime for real investment. Absolute safety. Detailed list of assets. Will not patent to anyone. 1-8 royalty reserved, for $20,000, no money asked for until purchaser is satisfied with investigation. R. C. PARKER, 115½ 60th Place, Maywood Station, Los Angeles.

EXCLUSIVE agency for So. Cal., an established known manufacturer of a complete line of auto products is open to live wire individual or concern. Present customers stores from Fresno to San Diego. No money asked for until purchaser is satisfied with investigation. Will bear strictest investigation. Call ATlantic 9257 for appointment.

MAN with business and executive ability will invest $10,000 that should return 25 per cent on investment can get position with salary of $3000 per month and 5% associated with business men of high standing; references exchanged. Address C. box 151, TIMES OFFICE.

W. H. DAUM & STAFF,
The Pioneer Firm,
For Good Industrial Investments.
8th floor, 724 S. Spring.
Phone TRinity 8467.

WANT party with $10,000 to join me in building 20 houses in subdivision, near the school and transportation, money to be used to buy lots and build. Will clear worth $40,000 free and clear. Have one of finest selling organizations in city to handle sales. Address C, box 150, TIMES OFFICE.

$5000 required in very best business prop. Can offer $10,000 in equipment to secure $5000 cash. Investigation fully invited. Big returns; our only competitor made over a million dollars on less than we have. Will bear strictest investigation. 514 PANTAGES BLDG.

PATENTS wanted. Develop your ideas, perfect them, start selling, or handle your patents. Something good. We can help you. We have the equipment and the men. Address E. box 1[illegible] TIMES OFFICE.

BUSINESS OPPORTUNITIES
Of Many Kinds

Miscellaneous

WISH to get in touch with party that would be interested in the distribution of food products. Cash business. New product now being operated successfully in 10 cities in the country. Prefer one with wholesale buying experience in this line. Requires but small capital to start. $500 to $1000. For particulars call and phone number. Address A. box 143, TIMES OFFICE.

TO THE MAN
Who has factory experience wanting to make a life connection, will make a business proposition on your investing $10,000, money to be used for manufacturing and selling an article selling nationally. I have $100,000 plant, the orders and the products fully proven. Money to be used to get us out of a hole, but to push a big business forward. Address A. box 1[illegible] TIMES BRANCH.

INVEST AND PROSPER
IN FAST GROWING SAN DIEGO.
$20,000 CASH
BUYS $28,000 HONEST EQUITY.
Real estate and insurance office.
Splendid modern, new 7-room story and half Mission Hills dwelling. Terms can be arranged. State
Highway, two blocks San Diego Country Club, suitable profitable subdivision; 2 lots; value $2500. Automobile in perfect mechanical condition.
Owner leaving State, determined to sell, wants action. Here's your best chance.
$24 COMMONWEALTH BLDG., San Diego.

ATTRACTIVE INVESTMENT OPPORTUNITY. Will sell controlling interest in a steady advancing business manufacturing high grade specialties; well established limited market. Prefer family with several children capable of holding official positions. Active member of family and refinement very valuable to investor. Approximately $25,000 required. Will consider real estate as part payment. Business carried on in Southern California only responsible parties. No tribute. Opportunity is extraordinary. Other business interests force sale. Address P.O. BOX 218, Santa Cruz, Cal.

TREASURER.
Corporation to operate substantial industry in Los Angeles desires services of high character and proven ability as executive officer. Brilliant opportunity for right party to associate himself with responsible organization; a chance to be an active factor in the enormous industrial expansion of Los Angeles. Only man of substantial means, unimpeachable character, and having available cash need apply. Give full particulars and references and cash amount of investment if satisfied first letter. Address Z. box 458, TIMES BRANCH.

HOW TO GET a sure return of $110 for each sum dollars invested. Join the Prepaid Food Syndicate and advertising division. Free lectures on food and food products every Wednesday night at 8 o'clock. Prepaid Foods Co., 1015 Chester Place. Wanted good salesmen and women. Leads furnished. Splendid opportunity to make $1500 a month. Call or write 1st and particulars free by mail. Address H. WOOLLEY, 3233 S. Olive st., Los Angeles.

BUSINESS OPENINGS
NEW TOWN OF BARRETT on Valley blvd., 3 miles east of El Monte, has chance for several more businesses on the blvd. Lots $250 to $1250. Call on the our MR. GARRETSON at the "BOG STORE," on the ground.
Care 5% RELIEF REALTY CO.,
Corner of Valley blvd. and Rosemead ave., 9 miles west of El Monte. Phone Alhambra 619-J-2.

DRIVERS WANTED. OUR DRIVERS ARE MAKING BIG MONEY. WE HAVE AN ESTABLISHED ROUTE NOW OPEN CLEARING OVER $75 WEEK. TO THE MAN WHO IS A HUSTLER THERE IS A CHANCE TO MAKE A GREAT DEAL MORE. INVESTIGATE. AMOUNT OF $1000 TO $1500 FOR ROUTE AND TRUCK. CALL MAGNETIC WIRE SPECIALTY CO., 1000 S. SAN PEDRO. SHERMAN. PHONE Holly. 6902.

BARGAIN NURSERY BARGAIN
FOR LEASE.
Consisting of an acre of ground and three residences, stock for sale at ½ wholesale price, on the main boulevard lined in La Canada. Long rent, easy terms. Long lease. Phone GArfield 7288. C. T. DECKER, 2048 Huntington Drive.

FOR SALE—Auto livery. If you are looking for a business with a good income, a sure money maker, I have it. Steady trade, long lease. See me at C. R. TUCHOUT, 931 S. Hill.

DRUG store or meat market needed, central busy corner. Will build; easy terms. Owner, TUcker 3[illegible]

FOR LEASE — Ideal location for gasoline station on San Fernando rd. Will give long lease. Apply to Mrs. ELLIOTT, Port Lawrence Trade, Bldg. 6th and Olive.

NEW car agency, popular line, large garage and service department, floor space 80x150 feet. Will lease for long term or sell interest or all. Price reas. 1234 W. 7TH.

RARE OPPORTUNITY
Open Sunday, 6000 Redondo Blvd. Queenston Park. Living quarters free. Come quick.

HALF interest in wash and grease rack; finest location in Hollywood. No competition. Good trade and prospects. Call 6400 CAHUENGA, cor. Yucca st.

WANT first-class dentist to buy practice or interest in location of same. See Dr. P. DOMINGUEZ, 7th and Y.M.C.A., South Hope.

WIDOW lady with mountain ranch, some mortgage on place, wants party to help finance and put crop in on shares, cattle to be purchased. Part ranch for cash to subdivide for cabin sites. Opportunity for right party to make money by financing place. Want proof, reliable people to answer. Address D, box 1[illegible] TIMES OFFICE.

OLD established incorporated business requires manager for branch in Pasadena. Gross receipts should exceed $50,000 a year; must have $2500 to invest in capital stock of corporation. If you can fill the requirements & [illegible] desirable position is assured. SPADLIN

CHARGES DENIED BY MRS. PERIER

Files Reply to $250,000 Balm Suit of Mrs. H. C. May

Answer is Flat Contradiction of Entire Complaint

Denies She Was Ever Known as Countess Perier

Categorical denial of the charges that she had stolen the affections of Dr. H. Cameron May, Los Angeles physician and surgeon, was made in an answer by Marie J. Perier, daughter of Joseph Mesmer, pioneer capitalist and landowner, filed in reply to the suit for $250,000 damages brought against her by Mrs. Gertrude May, wife of the physician.

Mrs. Perier was sued under the name of "Josephine Mesmer Perier, also known as Countess Josephine Perier." In reply, Mrs. Perier said she had never been known as "Countess Perier," and asserted the plaintiff used her name thusly solely for "publicity purposes."

Mrs. Perier, according to Superior Court records, is the divorced wife of Henri Perier of Paris, an officer in the French army during the World War.

MRS. MAY'S COMPLAINT

In her complaint Mrs. May stated Mrs. Perier stole the affections of Dr. May, causing the latter to leave his wife and two children in July, 1922.

To these charges, Mrs. Perier entered a flat denial, declaring Dr. May never visited her except in the capacity of a physician and surgeon on a professional call. As a separate defense, Mrs. Perier denied that Dr. May and his wife had ever lived happily together and she alleged that if they separated it was due to their differences. She said she arrived at this conclusion from information taken from a deposition of Mrs. May given in connection with the case.

DIVORCED LAST FALL

Mrs. May secured an interlocutory decree of divorce from her husband last November. Under the terms of a property settlement, she was given the family home at 3979 Brighton avenue, the custody of the two children and $150 a month. Shortly after the filing of her alienation suit against Mrs. Perier, lunacy charges were preferred against Mrs. May on the ground she was suffering from hallucinations, but these were later dismissed by the county psychopathic authorities, following a hearing of the charges before the Lunacy Commission.

Mrs. Perier is represented in the alienation suit by Attorney John J. Craig, while Mrs. May's suit was prepared by Attorney Isador Morris.

With the filing of Mrs. Perier's answer, the case is now in a position to be set for trial.

SEEK BRIDE THOUGHT TO BE KIDNAPED

Police Scour Southland for Woman Menaced on Previous Occasions

A police hunt, extending over Southern California, was ordered yesterday to find Lucille N. Ingalls, 23-year-old bride of Robert J. Ingalls, of 1267½ East Sixty-seventh street, who disappeared Friday night under circumstances which are said to indicate that she was kidnaped.

Fear that she is in the hands of a kidnaping gang was expressed by the husband, who reported her absence to Detective-Lieutenants Casey and Holloway of University Division. On two previous occasions, he told the officers, attempts had been made to get possession of her.

Friday night, about 7 p.m., the husband said, Mrs. Ingalls, who is of Italian extraction, left their bungalow to telephone at the office of the court. After a short delay the husband went to the office to ask for her, and was told by Mrs. D. J. Regan, the landlady, that the girl had not been there.

Shortly after their marriage, in July, two men in a sedan stopped at their home while he was absent and told her that he had been injured at the Goodyear Tire and Rubber plant, where he was employed. They induced her to get in the car, but a neighbor woman prevented her from leaving.

Last week Ingalls and his bride were at Venice, eating in a cafe, when a stranger approached her during a momentary absence of her husband, and told her that a man outside wished to speak to her. She was about to step into a car at the stranger's request when Ingalls arrived and halted her, he said.

A reward of $100 for information in regard to his bride has been offered by Ingalls.

According to Mrs. Regan, the couple moved into a furnished apartment about four days ago.

ROW IS NAMED AID TO STATE COMMISSION

William E. Row of this city has been appointed assistant engineer of the State Railroad Commission. Mr. Row, who is a graduate of the Los Angeles Polytechnic High School, served a number of years in the engineering department of the Southern California Edison Company, followed by four years in China as construction engineer for Fobes Company, Ltd., of Shanghai. Upon his return to this country, he again entered the service of the Edison Company. He is a son of A. M. Row of 656 West Thirty-sixth street, this city.

EMPLOYEES OF CITY TO PICNIC TOMORROW

City employees and their families and friends to the number of 20,000 are expected to attend the City Employees' picnic tomorrow at Sycamore Grove. Mayor Cryer and President Workman of the City Council will make addresses. There will be athletic games, dancing and other entertainment features.

NEW SCHOOL TERM OPENS HERE TODAY

Buildings and Teachers Ready for Host of Pupils to Take Up Studies

The public schools of Los Angeles will open this morning.

From the San Fernando Valley to the sea everything has been made ready for the enrollment of students and assignments to their classes. Many of the schools have new additions of from one to sixteen rooms, and it is hoped that few half-day sessions will be necessary.

Many of the new buildings have been completed, others will be finished within a few weeks, but pending their completion pupils are directed to report to the school they attended in June.

Evening high schools also will be open tonight. Tomorrow will be a holiday, which will be observed by evening and day schools alike.

High school students should report to the nearest high school. They will there be instructed as to the district in which they belong.

NEW PART-TIME HIGH BEGINS TODAY

The new Part-time High School on Sixteenth street, between Hill street and Grand avenue, will open this morning, as everything has been put in readiness for the four-hour-a-week pupils who formerly attended schools in the districts in which they live.

The new building is of concrete and brick construction, three stories high, with a foundation suitable for another three stories and provision for the installation of elevators.

Domestic science equipment is of the most modern type, the usual gas burner has been replaced by a gas range such as is found in the average kitchen; there is a dining-room in which the girls will be taught correct table service, as well as classrooms for the study of the theory of household arts.

UNDER ONE ROOF

The shops are housed under one roof. Electrical work, wood turning, sheet metal, are some of the subjects taught. The purpose is to give boys sufficient familiarity with various trades to enable them to make a decision. It is not intended that students in this school shall be fully trained in any trade.

A combination gymnasium and auditorium has been provided, as well as a large swimming pool, which will be under the direction of physical directors for both the boys and the girls.

More than 5200 students were enrolled in part-time high school work last year, and in the planning and developing of a centralized high school, which is under the direction of Vierling Kersey, assistant Superintendent of Schools, provision has been made for the kind of instruction best suited to the needs of young people who already have left school and entered the industrial or commercial world.

Sixty teachers will be in her charge of Part-Time High School, and the subjects taught are English in the most functional sense of the term; mathematics in the sense of accuracy, orderliness, understanding relationships between quantity and distance, as well as the fundamentals of simple arithmetic, which is a necessity in the world of commerce; geography in geographical relationships—area, population, productivity, rather than in the elementary understanding of the subject. There will also be a course in science which will acquaint students with problems in ventilation, heat, light and personal science as it affects their health in home or factory. Citizenship in the sense of regularity, co-operation, energy, enthusiasm, honor in relation to fellow-workers, as well as the mechanism of government and their relation to it.

The course of study covers two years and is in the hands of specialists in the teaching field, who are adapted to deal with the peculiar problems of these students who are required to attend school four hours a week.

STAFF OF LOYOLA LAW SCHOOL ENLARGED

With its staff of instructors augmented by the addition of several members of the local bench and bar, St. Vincent School of Law of Loyola College will begin its next session on Wednesday evening, it was announced yesterday by Rev. Henry Welch, president, and Rev. Nicholas P. Bell, vice-president of the college. Other college classes will begin on Wednesday also.

Registration already has begun. The first day twenty new students registered for the law college and the number has now reached forty. It is expected that by the time classes begin a large number more will enter.

Among those who have been added to the teaching staff are Judge Reeve of the Superior Court, who will be professor of moot court procedure; Judge Burnell of the Superior Court, who will be professor of constitutional law, municipal corporations and special remedies. Deputy County Counsel Moroney becomes professor of elementary law and personal property, Leon R. Yankwich, attorney, will be professor of common-law pleading, and code pleading and practice.

Public Defender Aggeler, who formerly was an instructor in the college, will return this year as professor of agency, bailments and carriers. Marion P. Betty, local attorney, will be professor of partnerships, sales and damages. Classes are held every evening, except Saturday and Sunday, between 7 and 9 p.m.

FEDERAL JOBS OPEN

Civil Service Examinations are To Be Held Here

Government positions paying from $750 to $3000 a year will be filled through civil service examinations in Los Angeles during the next few weeks, according to announcement by Edward Tynan, secretary of the Civil Service Board.

The examinations will be for messenger boy and messenger girl at Los Angeles; insurance claim examiner at San Francisco; pest exterminator, junior engineer, card punch machine aprentice at Washington, meteorologist and metallurgist.

'CORPSE' BACK TO CLAIM LIFE

James Jackson in Close Call With Legal Demise

Court Breathes New Spirit Into Man Held Dead

Suicide Note and Dead Body Prove Poor Evidence

It was a narrow squeak for James W. Jackson—the legal James W. Jackson, that is—but it's all over now, and all's well that ends well, and all that sort of thing.

For by order of the Superior Court in and for Los Angeles county breath has been blown back into the body of the legal James W. Jackson, which had once by equally due process of law been declared a corpse, and the corporeal James W. Jackson is again a legal entity, a citizen and a freeholder.

Back in February, Jackson was disgusted with life. His wife had sued him for divorce, he would probably have to pay her alimony and his world was awry to that degree that he was ready to call it quits. So on the 28th of that month he went out to Santa Monica, wrote a farewell note, left it with his clothes on the glistening sands, plunged into the salt ocean, and set forth for Honolulu, Yokohama, the hereafter and points west.

HELD LEGALLY DEAD

On March 6 a body was washed ashore at Redondo Beach and identified as the vacated temple of the soul of James W. Jackson. Mrs. Alice Jackson, supposing the desired widowhood to have been attained, thereupon related the circumstances to the Superior Court, which issued an order declaring Jackson legally dead and terminating his life estate in the family home in Lynwood. It looked as if it was all over with James W. Jackson, and in the eyes of the law it was.

That was on April 2. Only three days later, however, disconcerting events began to occur. On April 5 Mrs. Jackson received a telephone call from a man purporting to be her husband. A little later there came a letter from Seattle in his handwriting. Mrs. Jackson already had began to suspect the situation and, when a short time ago an indubitable James W. Jackson appeared in propria persona in the office of her attorney, E. T. Sherer, and called upon the county clerk to protest against what he considered a premature legal making away with himself, she was persuaded she had been hasty.

LAW'S LABOR LOST

Back to the Superior Court she went, therefore, with a petition that the order declaring her husband dead be revoked. Judge Willis, of the Probate Department, concurred with her opinion that an error had been made.

Jackson's explanation was that he found the water of the Pacific pretty cold and extremely wet a few yards from the beach, thought better of his project, ported his helm and came back to the shore.

So there is on file today in the County Clerk's office an order of the court restoring to Jackson the benefits of legal existence, including his interest in the Lynwood home, and an entry in the register of actions closing Probate Matter No. 67042, Life Estate of James W. Jackson.

PICKWICK COMPANY SEEKS A REHEARING

PAYNE'S RIGHT TO PERMIT TO RUN STAGE LINE AGAIN TO BE CHALLENGED

Pickwick Stages, Inc., filed a petition with the State Railroad Commission Saturday for a rehearing of the commission's decision of August 27, last, which authorized Harry C. Payne to operate the Pacific Motor Express between Los Angeles and Temecula and intermediate points.

The Pickwick Company alleges that the commission's authorization is unlawful as it was not made through regular proceedure and deprived the complainant of protesting Payne's application at a public hearing.

According to the Pickwick Company they are now operating under franchise over the identical route between Corona and Temecula and intermediate points and their property rights will be damaged through the commission's sanction of Payne serving the territory.

BOOSTER SOCIETY TO VOTE

The Hollenbeck Heights Improvement Association will elect o cers for the year at a meeting tomorrow evening at the branch library, First and Chicago streets. There will be a program by Miss Eugenia Natucki, violin; Mrs. P. R. Feltshans, solo, and Mrs. J. T. McCormick, readings. Mrs. W. C. Means will talk on civic pride.

WIFE SEEKS MATE GONE ELEVEN YEARS

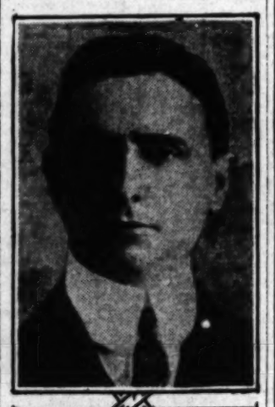

Samuel Joseph Anderson

Mrs. Frances Anderson of 213 North Olive street appealed to The Times yesterday for aid in locating her husband, Samuel Joseph Anderson, whom she has sought in vain since his disappearance eleven years ago.

At the time he vanished, Mrs. Anderson was left with a young daughter. The girl is now 15 years of age and joined in her mother's plea for assistance in locating her father.

Anderson is about 40 years of age now, his wife said. He is tall and slender and has dark brown hair and brown eyes.

ASKS BACK DEED GIVEN ON SICKBED

Mother Says Son Refuses to Tear Up Paper Executed When She Faced Death

Failing to die within the three-day period forecast by her physician, according to her complaint, Mrs. Ruey C. Henry James has brought suit against her son, David M. Jessee, and daughter-in-law, Florence Jessee, to set aside a deed to property she declared she executed in favor of her son when she was expecting momentarily to meet death.

Mrs. James, who said she is now convalescing from a long and serious illness, averred her doctor gave her three days to live on April 11, last. Accordingly, she said, and at the instance of her son, she executed a conveyance of her property to Jessee. The latter, Mrs. James asserted, agreed to destroy the conveyance if his mother did not die within the three-day period.

Contrary to the asserted agreement, the complaint continued, Jessee, instead of destroying the conveyance, had it recorded and forthwith occupied the premises and appropriated the rents. Mrs. James asked the court to set aside the deed and reconvey the property to her. Her complaint was prepared by Attorney Humphrey Marshall.

POLICE AND BURGLARS IN GUN BATTLE

One of Two Thieves is Hit But Both Get Away in Waiting Coupe

A dozen shots were exchanged early yesterday morning by Patrolman Lide of Wilshire Division and two burglars he surprised, while they were attempting to break into the rear door of the Pico Mercantile Company of 2767 West Pico street.

One of the burglars fell, apparently wounded, during the short battle but got to his feet and joined his companion in a small coupe in which they escaped, according to Lide's report.

The officer first noticed the two men as they crouched in an alley at Pico and Normandie streets. He watched them until they turned down the alley in the rear of the Pico Mercantile Company. Hurrying ahead when he lost sight of them, he was almost on them when one suddenly stepped out of the shadows and shot once. Patrolman Lide emptied his revolver and the two men returned the fire as he followed them out of the alley toward where their car was parked. They drove off with their lights out and Lide was unable to get the number of the car.

EL PASO TRIP PLANS READY

Chamber of Commerce Party Due to Leave on Texas Exposition Excursion on 21st Inst.

A full representation of business men and those merchants and manufacturers who are interested in the development of the Southwest territory, are expected to participate in the Chamber of Commerce excursion party which will leave here on Sunday, the 21st inst., to attend the International Fair and Exposition of the Southwest in El Paso.

An invitation from the El Paso Chamber, which is staging the fair, urged that the local organization form a party to attend the celebration with the delegations from Phoenix and Tucson.

In broadcasting the invitation to local merchants and manufacturers to appoint representatives to make up the Los Angeles delegation, the Chamber here points out that it will be to the advantage of local business interests to view the development of the territory as exploited in the exposition and at the same time become acquainted with their customers in the Southwest.

Products of Texas, New Mexico and Arizona will be exploited in the exposition and the departments of the exposition will be divided into agriculture, mining, live stock, poultry and egg industry, automobile, industrial, art (both amateur and professional,) public school, floral, domestic science, home economics, Red Cross and old books and manuscripts.

Among the features of the entertainment during the exposition are eleven bands, including President Obregon's own Tripica Orchestra of forty pieces, which will make its first appearance outside of the borders of the republic; fireworks, tennis and golf tournaments for the Southwest championships, motorcycle and bicycle races, massed vocal choruses of local and professional talent, pole games between army teams, airplane exhibitions, military reviews and boxing at Fort Bliss.

According to the itinerary planned for the local delegation, the party will leave this city from the Arcade Station on Sunday morning, September 21, at 9 a.m., joining the Tucson and Phoenix delegations that evening. The train will arrive at El Paso Monday morning at 8:40, allowing the visitors to spend the entire day there and leave El Paso at 9:15 Monday evening, arriving in Los Angeles at 7:50 p.m. Tuesday.

RIVALS THE BEAUTY OF THE SCARLET TANAGER

Sturdy Duofold Jr. and Lady Duofold are only $5

Come on School Days Duofold's Ready to Go

The Black-tipped Lacquer-red Classic
Handsome to Own—Hard to Lose

Jewel-Smooth Point Guaranteed 25 Years

FOR an even start this Fall with your classmates—a little ahead of some, and as well equipped as any—take along the Parker Duofold—the reigning favorite in every high school and college.

Every theme you write, every test you take, every lecture you note down, will gain the speed and clearness of this 25-year jewel-smooth point; and the inspiration of its balanced shaft in your hand.

A pen that loves its job and doesn't need to be coddled. Never failing—never ailing—handsomer than gold and twice as valuable along life's whole career.

A pen you can lend without a tremor because no style of writing can distort its point. The Pen with the Press-Button Filler, capped inside the barrel—out of sight—out of harm's way. The pen with the Duo-Sleeve Cap—an extra sleeve for an Ink-Tight seal. Its strong *Gold Girdle was $1 extra—now no charge, due to large production.

Whichever you say—flashing plain black, or lacquer-red, black-tipped—though we recommend the color, for it makes this a hard pen to lose.

Imitations can't deceive you if you look for this stamp when you go to buy—"Geo. S. Parker—DUOFOLD—Lucky Curve." Step up to any good pen counter now and get it in time for school.

THE PARKER PEN COMPANY
Manufacturers also of Parker Duofold Pencilette match the pen, $3.50
Factory and General Offices, JANESVILLE, WIS.

Service Station, Wells Fargo Bldg., San Francisco.

A flashing new comer— The Parker D.Q. $3

The nearest to a Duofold of any pen made. Large Ring to link to coin-link, or a Pencil-clip. Have Plain or Gold Cap and Gold Girdle on a Flashing Black Barrel. Called D. Q. because it's Duofold Quality made by Duofold craftsmen, with the Press-Button Filler, Ink-Tight Duo-Sleeve Cap, and 14K Gold Point. Tipped with polished Iridium.

Slender Lady Duofold to harmonize with her Costume; or Duofold Jr. with larger girth

Parker LUCKY CURVE Duofold OVER-SIZE $7
With The 25 Year Point

Headquarters for Parker Pens

THE OWL DRUG CO. THE SUN DRUG CO.

FETE FOR OLYMPIC HEROES

Advertising Club Will Greet Athletes at Weekly Luncheon Tomorrow at Biltmore

Heroes of the last Olympiad who reside in Los Angeles will be welcomed home officially by the Advertising Club at its regular weekly luncheon at the Biltmore tomorrow noon. Motion pictures of the athletic stars in action at Paris will be presented to the gathering.

Dr. Rufus B. Von KleinSmid, president of the University of Southern California, will deliver the address of welcome. A number of vocal selections will be rendered during the meeting by the "Sea Hawk" quartet from the Criterion Theater.

The following athletic stars will be presented: Bud Houser, winner of the shot put and discus throw; Norman Anderson, winner of fifth place in the shot put; Otto Anderson, who qualified as one of the competitors in the decathlon but was prevented from competing by a sprained ankle; Earle Wilson, who competed in the hop, step and jump; Martin Kaer, winner of fifth place in the pentathlon.

PADDOCK TO BE THERE

Charles Paddock, winner of second place in the 200-meter dash and fifth place in the 100-meter dash; Lee Barnes, winner of the pole vault; Glen Graham, who tied Barnes in the pole vault but lost to the latter in the jump-off; Cliff Argue, who competed in the pentathlon; Carol Fletcher, who placed third in the diving events at Olympiad; Duke Kahanamoku, who won second place in the 100-meter swim; Wallace O'Connor, member of the relay team which broke the world's record for the 800-meter swim.

BOXING CHAMPIONS

Fidel La Barba, Olympic flyweight boxing champion; Jack Fields, Olympic featherweight boxing champion; Joe Salas, winner of second place in the featherweight class.; Ad Allegrini, who lost his chance for Olympic honors when he submitted to a blood transfusion to save the life of one of the eastern boxers on the American team; Russell Vis, Olympic lightweight wrestling champion; Perry Martter, captain of the United States wrestling team; Dr. E. A. Brix, member of the United States soccer team.

CAPT. M'DOWELL RETURNS

Local Police Official Inspects Great Cities of East and Says Los Angeles Measures Well

Mark Twain, in his tramps abroad, had nothing on Police Inspector James McDowell, who returned recently from a nine weeks' trip covering 15,000 miles throughout the East and Middle West.

Mark Twain with his observant eye, analytical mind, and humorous flow of ink, told of what he saw of the ways of progress in a book. Inspector McDowell, the only Irish captain on the local police force, in his own witty, manipulation of the typewriter has set down similar views in a lengthy report. Much of it contains interesting comparisons of Los Angeles' traffic conditions with those of eastern cities.

For instance, after describing the surface traffic of New York as swift and regular as the result of a large number of police officers employed on the corners, Capt. McDowell says of the subways, "The subway system is a wonderful thing, the trains are so swift. You have to know where you are going if you get on an express train, or before you know it you will be miles from home. They run these express trains so fast that you cannot see the names of the stations. My advice to strangers riding down there is to take the local. They stop every five or six blocks and you have time to sit down."

VISITS PHILADELPHIA

Returning West from New York, Inspector McDowell next stopped at Philadelphia. He continues on his typewriter: "Philadelphia is a fine city, but a one-way city. The streets are so narrow two cars cannot pass on most of them. The street cars all go one way. They go around and around, and I do not know how they get out into the suburbs, but they get there."

Washington was his next stop. "Washington," he says, "is a great place for fine buildings. Their complaint about traffic is that traffic officers stand on a bar and turn the sign by hand. They also have umbrellas over them, not having the climate the boys have here."

Chicago, says Inspector McDowell, is not a safe city for pedestrians. "On one fine big boulevard," he narrates, "they have four different police departments and they all have different regulations. A stranger on foot has no chance to get anywhere without several sets of regulations. In the congested districts traffic is impeded by the old two and four-horse-drawn vehicles blocking the corners."

"Detroit," says the inspector, "is the finest city I was in. They have a fine police department and are respected by the citizens."

After visiting Buffalo, Utica, Toronto, Can.; Vancouver, Seattle and Portland, Inspector McDowell returned home with the [illegible] "that Los Angeles has a department that will measure up with any in the country."

In conclusion, the [illegible] "Well, it was a fine trip. I treated fine. And I saw great sights. They have a great civic centers in the East, I'll tell the world that I'll be back with the boys, and that conditions here are not any worse than they are elsewhere."

MEETING DATE FIXED

The annual meeting of the California State Association of Occupational Therapy is to be held at the St. Francis Hotel, San Francisco, the 26th inst., according to an announcement yesterday of Miss Louise Cadwalader, executive secretary. Miss Olivia Lee Thomas of Los Angeles, is president of the organization.

ICE CONSUMERS

—the price of

"I-D Co."

Pure *Certified* Ice Is NOW

40c *Per Hundred Pounds*

DON'T PAY MORE

Patronize the "I-D Co." Iceman and enjoy this serving plus our guarantee of full-weight ice—prompt and courteous service.

PHONE FOR SERVICE

The Ice Distributing Co.

TRinity 0951

REMEMBER THIS
by HOLSTON SIPPER

You will save a lot of money if you do what other people want you to rather than argue with them about it.